Two Parts, Complete--24 Pages. Part I--Telegraph-News Sheet---12 Pages

The Los Angeles Times

Forty-Eighth Year.

MAXIMUM TEMPERATURES: Boston, 68; New York, 80; Washington, 86; Pittsburgh, 76; Cincinnati, 90; Chicago, 88; Kansas City, 80; St. Paul, 78; Jacksonville, 86; Los Angeles, 77.

PER ANNUM, $9.00 | Per Month, 75 Cents, or 2½ Cents a Copy. | FRIDAY MORNING, JULY 23, 1909. | On All News Stands, Trains and Streets. | 5 CENTS.

THE WEATHER.
BRIEF REPORT.

FORECAST—For Los Angeles and vicinity: Cloudy, light west wind, changing to south; showers in mountains. For San Francisco and vicinity: Fair, with fog in morning, brisk west wind.

Sunrise, 4:58; sunset, 7:01; moon sets 10:17 p.m.

YESTERDAY—Maximum temperature, 77 deg.; minimum, 56 deg. 5 a.m. west; velocity, 3 miles; 5 p.m., southwest; velocity, 8 miles. Midnight the temperature was 63 deg.; clear.

TODAY—At 2 a.m. the temperature was 61 deg.; clear.

[The complete weather report, including comparative temperatures, will be found on page 11, part II.]

The Times

Leading Matter Today..... 75 Cols.
Advertising Matter..... 93 Cols.

INDEX TO PARTS AND PAGES.

Hearst's Campaign Against Treasury.
New Premier of France Chosen.
Love Tragedy Wrecks Miss Menn.
Roger Sullivan as Voter Loser.
Wrecks of Pacific Slope States.
Men of Middle Western News.
Life's Seamy Side Exposed.
All the Latest Sporting News.
Society in Brief. Vital Record.

Part II.
Confessions to Daylight Robberies.
Wife Deserted for Affinity.
Mine Romance Ends in Jail.
Public Service: Official Doings.
Mines and Mining Interests.
The Editorial Page: Pen Points.
Music and Dramatic Column.
Woman's Page: Events in Society.
The Times Scholarship Contest.
News of Los Angeles County.
"South of the Tehachepi."

POINTS OF THE NEWS
IN THIS ISSUE.

City.

Knife, then a pen; forgery charge [illegible] woman who carved Felix Mayhew [illegible], Ariz., last December; check [illegible] follow a desperate fight. [illegible] who buried loot makes confession [illegible] a dozen or more daylight bur[illegible]

[illegible] tells District Attorney tearful story of desertion by husband and his [illegible] to her about other affinities. [illegible] W. Harriman Jones of Long Beach [illegible] decree of divorce. [illegible] death from bullets shot into [illegible] by Albert Ryan, organizer for [illegible] Federation of Miners, last week. [illegible] million-dollar hotel in prospect.

[illegible] makes [illegible] reductions. [illegible] Appeal decides against man [illegible] struck and injured [illegible] visit camp of Seventh Regiment [illegible] at Bay City, and show interest of guardsmen. [illegible] of Mrs. Driggs sticks closely [illegible] choosee Assemblyman Leeds [illegible] State in Detroit at National [illegible] for Uniformity of Laws. [illegible] arrested in bed with a wounded [illegible] yesterday morning makes no [illegible] may not hold rigidly to the [illegible] of lands in Imperial Valley. [illegible] physician falls down mine [illegible] at Searchlight and receives se[illegible]

California.

[illegible] camp runners engaged in [illegible] fend. [illegible] Cochrane, who left clothes in [illegible] bath-house six months ago to [illegible] supposition he was drowned, is in [illegible] at Fort Leavenworth. [illegible] of Angeleno whose clothes [illegible] found in Long Beach bath-house [illegible] is dead; police disagree with [illegible]

[illegible] man falls asleep in bath and [illegible] drowned. [illegible] who says she is well connected [illegible] Diego asserts that Angeleno [illegible] her of diamond rings at Sacramento.

[illegible] Fish and Game Commission will [illegible] Catalina with Hungarian par[illegible]

Oregon.

[illegible] sure that man in Benson jail is [illegible] for dynamiting residence in [illegible]

[illegible] of Philip Verrill Mighels, novelist, [illegible] at San Francisco. [illegible] agencies of San Francisco decide [illegible] to more guides with parties of [illegible] to visit opium dens and other [illegible] places. [illegible] man who wouldn't let wife celebrate Fourth of July, says she insulted flag and country first. [illegible] Grand Order of Red Men fatally [illegible] battle with militia at Seattle. [illegible] Gen. Smith of Philippines returns [illegible] Francisco with little hope of getting [illegible] on Federal bench. [illegible] friends of young Scotch [illegible] fear he has met with accident [illegible] disappearance from Los An[illegible]

[illegible] brings first death to San Jose [illegible] of sixteen in forty years. [illegible] Railroad is protesting to [illegible] Board of Equalization against assessment [illegible] at Wilmington. [illegible] finds decision by referendum [illegible] to stand test of courts and railroad franchise.

Eastern.

[illegible] of gypsies make fierce fight [illegible] immigration officers on being deported [illegible] Ellis Island. [illegible] Democratic organ in Chicago [illegible] Bowman is killing the party. [illegible] started over President [illegible] report to Western Federation of [illegible]

[illegible] Dewey of United States Supreme Court [illegible] right of man to be [illegible] of woman to vote. [illegible] did heavy damage outside [illegible] demolishing small towns. [illegible] acrobatic dancer says woman [illegible] to pitch hay and milk the cows [illegible] equilibrium. [illegible] in on happiness of married [illegible] at Hawthorne, Nev., with story [illegible] is first.

[illegible] newspapers say emigrants to [illegible] States in America are practically [illegible] of Russian torpedo-boat [illegible] to Swedish waters causes [illegible] returns to life while friends [illegible] wake and scares mourner so [illegible] day die. [illegible] guests at Peking suggest [illegible] Manchow-Szechuan loan as [illegible] shoe, but idea is not entirely [illegible]

[illegible] A. Patten is still bull in wheat [illegible] is heavy buyer on sharp [illegible] stone severs stump and market [illegible] demoralized until leading bulls [illegible] in. [illegible] United States Steel dividends [illegible] to increased causes general [illegible] in stock market.

DANGER TO FRANCE.

OFFER TO BRIAND.

Premiership May Go to His Hands.

Socialist Has Opportunity to Step Into Important Office.

Opposition to So Radical a Man for Leader Made by Conservatives.

Cabinet, as Formed by This Officer, Distasteful to Monied Class.

[ASSOCIATED PRESS NIGHT REPORT.]

PARIS, July 22.—Aristide Briand, scholar, orator and avowed Socialist, was summoned to the Elysée Palace tonight, and asked to reconstruct the Clemenceau Cabinet.

M. Briand promised his answer tomorrow, stating that unless he could unite the republican groups, he would go no farther.

President Fallieres intended to make the first offer of the Premiership to Leon Bourgeois, former Minister of Foreign Affairs, but the delay in M. Bourgeois's arrival in Paris induced the President to save time by offering the Premiership direct to M. Briand, who already is consulting with his colleagues with a view to reconstructing the cabinet.

This, it is expected, will be effected by the shifting of some of the portfolios and the retention of all the ministers except MM. Picquart, Picard and Millies-La Croix, respectively ministers of war, the navy and the colonies.

The programme of the retiring government will be adopted [illegible] more conservative Senators and Radicals, on the ground that the selection of a Socialist at the head of the government would be equivalent to proclaiming the bankruptcy of the Radicals.

Sixty Radical Socialists, headed by Deputy Dubief, have voted not to support any but a Cabinet headed by a Radical or a Radical-Socialist.

Predictions are freely made tonight that M. Briand will fail in his efforts to form a Ministry that can command a majority.

Should M. Briand succeed, as his friends believe he will, the tendencies of the new Ministry will be distinctly more socialistic than those of the outgoing Cabinet. M. Briand opposes the dissolution of the revolutionary General Federation of Labor which M. Clemenceau favored, and M. Barthou, Minister of Public Works, and M. Vivian, Minister of Labor, have championed socialistic doctrines.

A Briand Cabinet would be exceedingly distasteful to the moneyed classes, who at least knew that Clemenceau was not afraid to resist revolutionary tendencies.

The Conservatives, however, believe that the Briand Cabinet would be short-lived and find consolation in the theory that the further the pendulum swings in one direction, the further it will swing back in the other.

Aristide Briand is 47 years old. A few years ago he was hardly known except among the members of his own party, the revolutionary Socialists. He was appointed reporter of the church and state separation bill and soon became recognized as a high authority on the subject. He aimed to draw up a bill broadly liberal in spirit, but devoid of fanaticism, and designed to assure freedom of worship and of conscience. The result was his elevation to the post of Minister of Public Instruction and Worship in 1906.

M. Delcasse, who led the attack in the Chamber of Deputies which brought about the downfall of M. Clemenceau, advised President Fallieres to summon Alexandre Millerand, former Minister of Commerce, to head the new Cabinet, but the retiring Premier had the satisfaction of knowing that any combination which in[illegible] would be short-lived. [illegible] downcast by his defeat and was as debonair and witty as usual when he left the ministry last night for his residence, which he did not abandon when he became Premier. He said laughingly to a friend:

"You see the advantage of not living at the ministry. I came here with nothing but an umbrella, and I am leaving with a cane."

Despite the storm of indignation vented on M. Clemenceau for his remarks to M. Delcasse, even the former's worst enemies admit that he told the truth, as it has long been an open secret that M. Delcasse, relying on the friendship of England, wanted to risk a war with Germany when he was Foreign Minister in 1905, but the revelations then made, showing the unpreparedness of the French army and navy, compelled the government to yield to the German threat, dismiss M. Delcasse and take the Moorish dispute to the Algeciras conference.

AIRSHIP LINE INCORPORATED.

ALBANY (N. Y.) July 22.—The New York Aerial Manufacturing and Navigation Company at Brooklyn was incorporated today to carry on the business of transportation of passengers, freight and other commodities by airships of all kinds.

ROYAL TROUBLES.

KING ALFONSO FINDS MOROCCO IN TURMOIL.

Gen. Weyler May Be Placed In Command of Spanish Forces—Troops Leaving Homes in Spain Object to Going and Almost Mutiny.

[ASSOCIATED PRESS DAY REPORT.]

MADRID, July 22.—King Alfonso has changed all his engagements on account of the serious situation that has developed in Morocco.

Today the first line of reserves was summoned to the colors. Parliament will be asked to vote further credits so that more reinforcements can be sent to Melilla. It is possible that Gen. Weyler, former Spanish Captain-General of Cuba, will be placed in supreme command of the Spanish forces in Morocco.

The Liberal press is joining in the popular protest against sending soldiers to the Riff coast, alleging that the war is solely for the purpose of protecting private mining interests.

The newspapers demand the convocation of the Cortes and a frank statement of the government's intention.

During the night, while the Spanish troops which are to reinforce the Spanish garrison at Melilla, were preparing to leave for Malaga, the families of the soldiers surrounded the railroad station and charged the police with the object of preventing the departure of their relatives. A desperate melee followed, in which the police used their swords and revolvers. A dozen persons were wounded and many others arrested.

MOORS ARE DESPERATE.

[ASSOCIATED PRESS DAY REPORT.]

MELILLA (Morocco) July 22.—The Spanish positions here were reinforced today by fresh troops from Spain. During the fighting yesterday the Moors got within 600 yards of Melilla. When they retired they left 104 dead on the field.

Gen. Marina, commander of the Spanish forces in Morocco, returned here today from an inspection of the outposts. The general declares the Moors are displaying desperate courage and using modern weapons. He predicts a long and hard campaign.

TROOPS REFUSE TO GO.

[ASSOCIATED PRESS DAY REPORT.]

BARCELONA, July 22.—A riot broke out today among the troops who were about to embark for Melilla. An entire battalion revolted and threatened the colonel and other officers with their bayonets. Other troops were hastily summoned and the mutineers were disarmed.

RIOTING PROMISED.

[ASSOCIATED PRESS DAY REPORT.]

BILBAO (Spain) July 22.—The civil government of Bilbao, at the request of a Biscayan committee, has authorized a meeting to be held Sunday to protest against the Spanish-Moroccan war, on condition that it is not accompanied by a public manifestation. Nevertheless processions are being organized and rioting is feared.

PREACH HOLY WAR.

[ASSOCIATED PRESS DAY REPORT.]

ALGECIRAS, July 22.—The natives of the Souk region in Morocco are preaching holy war and are preparing to join the Moors in front of Melilla.

ROMANCE OF A BEEFSTEAK.

Wealthy Widow and Butcher End Quarrel by Getting Married.

[BY DIRECT WIRE TO THE TIMES.]

CHICAGO, July 22.—[Exclusive Dispatch.] A slap in the face with a beefsteak, administered by Mrs. Kate Yonkers, a wealthy widow, 44 years old, a remark made by Charles Beck, a retail butcher, and a suit for $15,000 for slander, instituted in behalf of Mrs. Yonkers, culminated in the marriage of the plaintiff and defendant today.

Mrs. Yonkers, now Mrs. Beck, purchased a steak at Mr. Beck's shop, but when she returned home the steak did not meet with her approval, and she returned, angry, to the store. After a volley of words, the enraged woman slapped Beck in the face with the broad side of the steak.

Beck then told Mrs. Yonkers what he thought of her, and the suit was forthwith instituted.

LIVING AND DEAD VICTIMS OF NOBLE LOVE TRAGEDY.

Baron Oscar Rothschild. Miss Olga Menn.

Nobleman and Girl for Love of Whom He Died,

from latest pictures. Miss Menn is returning to her home in Chicago in a state of collapse over the awful ending of her love affair. Her father, a noted physician, fears she will lose her reason.

FIND KIDNAPED DAUGHTER.

Parents Get Trace of Child Lost for Five Years; With Band of Rovers.

[BY DIRECT WIRE TO THE TIMES.]

JOPLIN (Mo.) July 22.—[Exclusive Dispatch.] Seeking information concerning the parents of Jennine Holcomb, 13 years old, in a letter received by the Joplin authorities today, W. W. Lacy, [illegible] Okla., [illegible] whereabouts that were [illegible] Stucker, she was kidnaped in 1904.

Lacy's letter stated that the girl is now in charge of the Wyandotte county authorities. She was found in the possession of Ben and May Garrett, who were arrested on a charge of theft in Kansas City, Kan., and sentenced to jail.

When the child was taken in charge by the authorities, she told of having followed the band of rovers who came through Joplin in 1904, and of being taken to all parts of the country by them. She gave her parents' names and Lacy immediately wrote to Joplin. When told her daughter was found Mrs. Holcomb became hysterical.

The father will leave tomorrow for Kansas City to secure possession of his daughter. He would not say whether he would prosecute the alleged abductors.

SHOCKING!

SUES WEALTHY SOCIETY GIRL.

AUSTRIAN "NOBLEMAN" WANTS CASH SHE PROMISED.

Miss Charlotte L. Moore of Boston Brands Man She Met in Los Angeles as Imposter and Refuses to Support Him as Agreed in Ante-Nuptial Pledge Signed Here.

[BY DIRECT WIRE TO THE TIMES.]

BOSTON (Mass.) July 22.—[Exclusive Dispatch.] The smart set in this city received a severe shock today when it became known that the handsome and talented Charlotte L. Moore, daughter of the late Ira L. Moore, and one of Boston's richest society girls, had become entangled with an Austrian nobleman in the most unique and romantic court proceeding on record.

The nobleman, and he figures as the plaintiff, is none other than Carl De Mel, who gives his present address as Hamburg, New York. De Mel, a dashing young man of 30, brings a bill in equity in the courts of this city, in which he strives to force Miss Moore to keep an ante-nuptial agreement made in Los Angeles, in which it is alleged she was to pay him several thousand dollars a year for his support out of her princely income until the marriage should take place.

Miss Moore, however, although driven into seclusion as a result of the notoriety, denies the allegations of the Austrian and, in a lengthy answer, sets forth her side of the case. She brands the Austrian as an impostor, declares she never [illegible]sed to marry him, and alleges that he represented himself, when she met him in Los Angles, as a wealthy nobleman when in reality he was but a messenger in the Austrian court. The affair will reach trial early next month.

PERKINS FAVORS TAX.

CORDOVA (Alaska) July 22.—George W. Perkins, who is closely associated with J. P. Morgan, and who brought a party of eastern capitalists to Alaska on the private yacht Yucatan to inspect the Morgan-Guggenheim interests here, declared himself in favor of the proposed corporation tax in an interview here today. Mr. Perkins and his party have returned from their inspection trip over the Copper River and Northwestern Railroad, now under course of construction. He said it will be completed into the interior by next year.

LOVE TRAGEDY.

GIRL RETURNS TO FORGET HER GRIEF.

Miss Menn, Daughter of Prominent Chicago Physician, in Collapse Over Suicide of Young Baron Rothschild, Comes Back to America.

[BY DIRECT WIRE TO THE TIMES.]

NEW YORK, July 22.—[Exclusive Dispatch.] Dr Rudolph Menn, father of Miss Olga Menn, the pretty American girl for love of whom the Baron Oscar Rothschild blew out his brains in Hamburg two weeks ago, is in New York today to receive his wife and daughter, who are returning on the Koenigen Albert.

Miss Menn is reported by wireless to be in a state of collapse following her harrowing experience when the Baron Albert Rothschild, father of the young nobleman who wooed and won her so impetuously, refused his consent to the match.

It is feared by Dr. Menn, who is head of the German Hospital in Chicago, that his daughter may lose her reason as a result of the unfortunate denouement of her romance. He expects to take her back to Chicago at once and keep her under his personal care.

A cablegram received by the physician from his wife is to the effect that although Miss Menn is in a serious condition, it was thought best to bring her home. They took ship from Hamburg as soon as the young woman was able to be removed from her hotel.

The Koenigen Albert was expected off Quarantine this evening, but has not been signaled at midnight, and if she should be sighted between now and morning, it is doubtful if communication could be opened with members of the Menn family on board.

The tragedy is deeply felt by the New York and Chicago friends of the young woman and her parents, all admirable people and quite the peers of the Rothschilds or any other Austrian family. Between the young Baron and Miss Menn it was a case of love at first sight. From the moment the baron met the daughter of the surgeon in the hospital at Chicago, he had no thought for any other, and his love was reciprocated.

Friends of the family say the young Baron was much the superior of the ordinary titled person who visits this country. He was clean, morally and physically, well educated, with fine ideas. It is no wonder that he fell in love with Olga Menn, a splendid type of the sincere American girl. In any event, he gave the extreme proof of his regard. He died for love of her.

INQUIRY.

OFFICERS' EVIDENCE IN SUTTON CASE VARIES.

[ASSOCIATED PRESS NIGHT REPORT.]

ANNAPOLIS, July 22.—The variance in the testimony of some of the naval officers, who are witnesses before the court of inquiry that is investigating the death of Lieut. James N. Sutton was emphasized at today's hearing by contradictory evidence as to the location of the bullet wound which caused the young Oregonian's death.

Col. Charles A. Doyen, commandant of marines, testified that he examined Sutton's body immediately after the shooting, felt the wound in his head and that it was located on the right side, a little behind and on a line with the top of the ear.

Dr. Pickerell thought Sutton might have inflicted the wound upon himself, but he made an awkward demonstration in the court with the revolver to get the weapon in a position that would have sent the bullet into his head, where he testified it entered Sutton's head.

Mr. Davis, counsel for Sutton's mother and sister, finished the cross-examination of Lieut. Willing, who was on the stand yesterday. Mr. Davis tried to find out from all the witnesses today what became of Sutton's two revolvers following the shooting. Col. Doyen testified that he saw them and ordered Lieut. Willing to take charge of them, but he did not know what became of the weapons until they finally got into his hands at the inquest.

DODGING RESPONSIBILITY.

It was apparent that none of the officers wanted to assume the responsibility of having the weapons about him immediately after the shooting.

Sergt. James De Hart of the Marine Corps testified that some officers at the scene of the shooting handed him a revolver with the curt command to "take this."

It was dark and he could not see who the officer was. De Hart soon afterward threw the revolver into the bushes on the way to the barracks, and on going out to look for it next morning, could not find it.

Lieut. Bevan previously testified that he was making his way to camp by "a back entrance" when he met Sutton prior to the shooting. De Hart said that "Sutton carried two revolvers" and that he (De Hart) did not stop to talk with him long.

The witness did not know about the trouble Sutton had had in the camp, but thought something was up when he saw the two guns. Soon afterward De Hart heard the shots and ran back to the scene. He could not remember recognizing any officers then except Lieut. Utley, who ordered him to the barracks.

OUT OF CURIOSITY.

"I did not go then," he said, "but stayed in the grass merely out of curiosity."

Davis had not finished his cross-examining of De Hart when court adjourned.

Maj. Leonard, the judge-advocate, issued an order not to allow any witnesses who had not testified, within 100 feet of the auditorium door where the court is sitting.

In answer to the request of the judge-advocate, counsel for the Suttons announced that they had one witness outside of those already subpoenaed by the government, whom they would like to call. He is Charles Kennedy, a private in the marine corps at Norfolk, Va.

Mr. Davis read from the records of the former inquiry bringing out some discrepancies in Lieut. Willing's testi-

(Continued on Fifth Page.)

STILL COMING.

NEW LIGHT ON HENEY

Let in by Members of Congress.

Reason of Deficiency in the Department of Justice Is Explained.

Large Sums to Heney After He Had Receipted as Paid in Full.

Senate Proposes to Dig to the Very Bottom of the Alleged Grafting.

[BY DIRECT WIRE TO THE TIMES.]

WASHINGTON, July 22.—[Exclusive Dispatch.] The revelations regarding Francis J. Heney's long and lucrative campaign against the United States Treasury, whereby he secured a few hundred dollars short of $70,000, SOME OF IT AFTER HE HAD RECEIPTED IN FULL FOR WORK ALLEGED TO HAVE BEEN PERFORMED IN A PERIOD OF TWO YEARS, BUT MUCH OF WHICH WAS NOT PERFORMED AT ALL AND NEVER WILL BE, caused many members of Congress to sit up and take amazed notice last Monday. They insisted that the deficiency appropriation for the Department of Justice, which they had suspected was made necessary in part by payments to Heney, should not be increased by further payments to that lawyer, and on that condition being agreed to by Chairman Tawney of the Appropriations Committee, the deficiency appropriation was passed.

Heney has been retained, it is said, in some twenty-eight other cases besides those instituted, and the Hyde-Benson record and others, and it was generally understood that he proposed to prosecute them. It is certainly stated here now that Heney has declared that there is no real foundation on which to prosecute these cases, that he prepared them because he was forced to do so to show that frauds were being perpetrated against the government and that it would be fruitless to carry them into court.

It seems evident, therefore, that Heney cannot earn the money paid to him, as stated by the Department of Justice, because he was retained in these cases, which he would be expected to prosecute. [Note.—Paid for being expected to earn the money. Huh!] It is understood that on Heney's own declaration of the uselessness of prosecution, the Attorney General has ordered him to examine into all these cases and report whether or not they can be successfully prosecuted and to dismiss those which will not hold water in a court of law.

The Senate is preparing to go deeply into the Heney transactions and into others which are considered to be open to criticism.

IN THE SENATE.

It was the Senate, indeed, which first nosed out the scandal in these cases. It came through the investigation of the secret service, after President Roosevelt had made statements which reflected on the integrity of Congress. It was learned, so it is said, that Chief Wilkie of the semret service dismissed Detective Burns, who has attained such unenviable notoriety in San Francisco on charges of misconduct. It was also ascertained that very large sums had been paid to Heney, as the Senators thought, when one considered the extent of the services alleged to have been rendered; and later, when it was pretty definitely ascertained that the services had not been rendered at all, or only in part, the solemn old Senate sat up and began to take notice.

"It's astounding," said one Senator. "While this payment would have been generous, not to say extravagant, for the work supposed to have been done, as matter of fact, no work has been done at all in most of the cases, and because of the intention to dismiss, none can be done."

After that along came the Perrin case. There were more revelations of how indictments are sometimes brought. Burns figured again in this and the trail seemed to lead to Heney, Burns's side partner. The investigation was pursued by the Special Committee on Appropriations under the direction of ex-Senator Hemenway. This committee intends to put the probe in deeply and it is likely to discover still other abuses, when the regular session comes along with its general legislation.

FROM THE RECORD.

During the investigation undertaken last Monday in the House of Representatives, Congressman Fitzgerald, the fighting member from New York, asked Tawney: "Is the gentleman from Minnesota aware whether Mr. Heney is now serving under appointment in any capacity."

"Heney's several appointments continue," replied Tawney, "until the termination of the suit or until he resigns or is asked to resign. In that connection, I want to read a paragraph from a letter of the Attorney-general: 'I have given general instructions and instructions in all the cases in which Mr. Heney is retained to make a careful examination of the cases and if they cannot be brought to trial within a reasonable time with any prospect of success, that the indictments be dismissed, and have caused some indictments to

(Continued on Second Page.)

WHAT ABOUT BRYAN?

SAY SULLIVAN KILLED PARTY.

Chicago Boss Taxed With Losing Many Votes.

Democratic Roll Dwindles Year by Year.

Attack Made by Official Organ of Harrison.

[BY DIRECT WIRE TO THE TIMES.]

CHICAGO, July 22.—[Exclusive Dispatch.] A torrid blast struck the local Democracy today when the Chicago Democratic Bulletin, official organ of the Harrison wing, came out with an attack upon Roger C. Sullivan, accusing him with having "wrecked the party absolutely."

The article, which bears the caption "A Parade of Defeats, or How the Party Has Dwindled Out," marks the beginning of the campaign on the part of the anti-Sullivan men to overthrow the Sullivan machine in the next Mayoralty fight and it charges the national committeemen with responsibility for the disappearance of three-fourths of the old Democratic vote in Illinois within the last eight years. It reads as follows:

"In 1900 the Democratic vote, according to the official figures, was as follows: State, 503,061; Cook, 186,193; Chicago, 177,165.

"That was about the time that Sullivan became the dominant factor in Democratic affairs and put into effect his policy of bringing about defeat. Two years later the vote had dwindled thus: State, 360,925; Cook, 127,162; Chicago, 121,739.

"Nearly 150,000 Democratic votes faded away somewhere in the two years throughout the State, and the shrinkage in Chicago was about 50,000. But not content with this, Roger buckled down to his job and succeeded in wiping out about 25,000 more Cook county votes by 1904.

"Two years later 20,000 more Democratic votes were clipped from the totals.

"Glancing back at the totals for 1900, when Sullivan began to tighten his hold on the party's throat, we find there were 502,009 Democratic votes cast in the State and 177,000 in Chicago. Three-fourths of the vote in the State has disappeared in eight years and two-thirds of the vote in Chicago has passed into other channels. It does not take much of a mathematician to figure out how long the remnants of the party will remain for Roger to rule."

DIPLOMATIC.

NEW TANGLE IN CHINESE LOAN.

EUROPEAN AGENTS SUGGEST OFFER TO UNITED STATES.

Proposed One-half of Loan on Hankow-Szechuan Line Be Given American—Not in Accord With Ideas at Washington—President's Telegram Creates Sensation.

[BY DIRECT WIRE TO THE TIMES.]

PEKING, July 22.—[Exclusive Dispatch.] Local representatives of English, German and French banks have recommended to their principals a new plan for the loan settlement, and one they hope will satisfy American demands. This plan contemplates giving the Americans one-half of the loan on the Hankow-Szechuan line.

It is doubtful whether this fully meets with the ideas at Washington regarding the details and future loans on these lines. The banks are fighting to hold the present agreement intact. Washington insists that if the agreement holds, America must have a full one-fourth of any future loans, whether for the Szechuan or the Canton end.

The idea of Americans having an interest in the Canton-Hankow end is strongly opposed by Chang Chih Tung on the ground of J. P. Morgan's participation, he contending that he cannot satisfactorily explain to his people the readmission of Mr. Morgan after so recently having bought back this concession from him at what the Chinese regard an exorbitant figure, considering the outlay. Other Chinese officials hope for some arrangement not humiliating to the venerable Grand Councillor.

The personal telegram sent by President Taft to Prince Chun, the Chinese regent, in behalf of the American claim for equal participation in the Hankow-Szechuan Railroad loan of $27,500,000 has created a sensation among the foreign bankers and members of the legations here. The legations concerned affirm that the loan question until now has not been recognized diplomatically but the impression prevails that the matter now becomes political. The German financiers threaten to break the concert of bankers.

SPENT MONEY TOO FREELY.

Two Men Arrested at Laramie, Wyo., on Suspicion of Having Robbed Train.

[ASSOCIATED PRESS NIGHT REPORT.]

CHEYENNE (Wyo.) July 22.—The lavish expenditure of money for champagne by William White and W. R. Stockwell of Rock Creek led to the arrest of the two men at Laramie today and the recovery of a large sum of money, believed by officers to have been secured by bandits several years ago in a Union Pacific train robbery at Wilcox.

The arrests followed a spree, during which the two men spent $445 for wine, and was made while they were depositing $4020 in a Laramie bank. White claimed he found the money in a glass jar buried in the cellar of William Taylor's residence. All the money is gold coin and bears dates many years back.

White will fight the charge of grand larceny, claiming that Taylor knew nothing of the money and that it was a legitimate find. Taylor states that his wife brought the money from Denver a few days ago and buried it in the cellar.

Prohibition Does Not Prohibit

Buying pure liquors at the Old Plantation Distilling Co., 108-110 S. Broadway. $1.25 full quart. Phones Home A1272, Sunset Main 1081.

THE Hotel Clerk is as funny as ever. Read, in The Times Magazine the coming Sunday, what he says about trust-busting.

"MUGGING" was the cause of the removal of Gen. Bingham from his place as head of the New York Police Department. An article in The Times Magazine the coming Sunday will tell all about it.

DRIVING DEMOCRATIC DONKEY TO DESTRUCTION.

Roger C. Sullivan,
leader of Illinois Democracy, who was yesterday accused by Harrison organ of wrecking party.

JUDICIAL VIEW.

JUSTICE BREWER ON RIGHT TO RICHES AND WOMAN'S VOTE.

Member of Supreme Court Bench Discusses National Problems at Milwaukee, Defending Fortunes Honestly Made and Putting Forward Equal Suffrage as One of Serious Issues of the Day.

[BY DIRECT WIRE TO THE TIMES.]

MILWAUKEE (Wis.) July 22.—[Exclusive Dispatch.] The right of a man to be rich, the dangers of tedious administration of justice in the courts, the right of a woman to vote and her right to consideration from mankind were some of the subjects touched upon by Justice David J. Brewer of the United States Supreme Court in a remarkable interview here today in which he talked of some of the great national problems. Here are some of his characteristic utterances on the question of the people and the man of wealth:

"The plain people of this country will pursue those whom they think have acquired wealth dishonestly. They will attack by legal means all schemes by which men make money without giving adequate value in return. At the same time they will just as firmly resist the efforts to produce anything like a revolution in this country. There is no doubt that there is a cumbersomeness in our legal procedure which has resulted in a great delay, much expense and sometimes injustice. No judge ought to object to honest and fair criticism.

"We may hope that so far as the national judicial system is concerned President Taft's administration will be productive of great and beneficial results. The reversal of a judgment by an appellate court on the ground of a mere technicality, when substantial justice has been administered, is an outrage.

"We have our difficulties today as our fathers did in their time—not the same, but none the less, difficulties. But our fathers triumphed and we shall do the same. Let no man despair of the republic. The accumulation of wealth, if honestly made, ought to create no prejudice and as the ways in which the fortunes were accumulated are made known, will not result in any prejudice.

"One duty which really rests upon men who have acquired wealth honestly is to recognize the fact that they owe to the public the moral duty of using some portion of their wealth for the public good. The more our wealthy men come into the habit of helping educational and charitable institutions and organizations, the more they will disabuse the minds of the less fortunate of the prejudices.

"Abraham Lincoln said he relied upon the plain people; and he did not mean by that the class who are known as 'bums' or denizens of the slums. He meant the great body of farmers and those who are living decently but necessarily frugally, in the cities. They today are the great body of the American people and upon them the destinies of this republic rest.

"The suffrage question is coming before us. Every State will have to meet it. The nation will have to meet it. It cannot be put to one side. It is a question calling for intelligent consideration of the interests of the nation as a whole."

FINANCIAL.

PATTEN STILL BULL ON WHEAT.

BEST BUYER IN MARKET ON EARLY BREAK.

Sales of Four Million Bushels by His House on Day Previous Started Bearish Condition—Rumored That Armour Has Long Line to Throw in on Advance.

[BY DIRECT WIRE TO THE TIMES.]

CHICAGO, July 22.—[Exclusive Dispatch.] James A. Patten is still a bull on wheat. He said so this morning. He gave a demonstration of his belief by being the best buyer in the market at the break which was reported on early trades today. It was his position in the market which gave other buyers courage and caused a timely recovery in prices just when 90 per cent. of the trade expected the market to go to pieces.

The occasion for the extreme bearishness on the part of the trade was the fact that the Patten house sold out about 4,000,000 bushels of wheat yesterday for September and December and this gave rise to the belief that the bull leader had decided to retire from active trade for a time and let the market take care of itself. The market did not take good care of itself at the start today, as July wheat, which sold at $1.29 ten days ago, and at $1.18¼ at the opening yesterday, started with a break all the way from $1.14⅝ to $1.12.

July wheat closed 3 cents lower, at $1.13⅝, and later months were only ⅛ to ¼ lower on last trades.

There is a story that Patten sold out his big lines of wheat yesterday because he found that the Armour people were inclined to unload from a big line of 15,000,000 bushels of September wheat every time a little advance was forced in the market.

ELIOT'S NEW RELIGION.

Former President of Harvard Gives His Idea of New Faith to Come.

[ASSOCIATED PRESS NIGHT REPORT.]

CAMBRIDGE (Mass.) July 22.—Charles W. Eliot, president emeritus of Harvard University, in an address before the Harvard Summer School of Theology today, prophesied the advent of a new religion.

"It will not be bound by dogma or creed," he said. "Its workings will be simple, but its field of action limitless. Its discipline will be the training in the development of cooperative good will. It will attack all forms of evil.

"There will be no supernatural element; it will place no reliance on anything but the laws of nature. Prevention will be the watchword and a skilled surgeon one of its members. The new religion will not teach that character can be changed quickly. It will not deal chiefly with sorrow and death, but with joy and life."

CHOLERA UNDER CONTROL.

ST. PETERSBURG, July 23.—The cholera situation seems well under control. After remaining stationary for several weeks, with a maximum of 120 cases, the number of new cases has gradually decreased until today there were only fifty-two. Inoculation, which was largely employed during 1908, has been discarded by the cholera experts as useless.

GULF STORM.

TEXAS TOWNS SUFFER MUCH.

Hurricane Did Heavy Damage Outside Galveston.

Houses Unroofed and Demolished, Streets Awash.

Five, Swept from Pier, Are Taken from Water.

[ASSOCIATED PRESS NIGHT REPORT.]

HOUSTON (Tex.) July 22.—The West Indian hurricane that swept from one end of the Texas coast to the other yesterday, brought death to twelve persons outside of Galveston, fatally injured four and seriously wounded sixteen.

Whole towns were devastated, and the damage will amount to hundreds of thousands of dollars.

Passenger trains from twelve to fifteen hours late reached Houston today. Freight trains are lost throughout the stricken district. Details are meager, as wires were stripped from the poles and railroad communication is impossible.

The pleasure yacht Meriam, reported lost in the Houston channel, is safe at Morgan Point.

Bishop D. H. Hayes and Rev. Mr. Sears of Houston, who were reported last night as lost at Red Fish Reef, in San Jacinto Bay, have arrived at Morgan's Point.

At Bay City half the business section was damaged, including the opera-house, one bank, the courthouse, High School and the City Jail.

TOWN UNDER WATER.

Every building in Velasco was unroofed or partly demolished, and the town tonight was under four feet of water. The people escaped in boats from the Colorado River, a mile away.

Reports from the special train on which General Manager Van Vleck of the Southern Pacific left Houston today indicate the lower coast country suffered greatly. But few houses at Eagle Lake escaped. The same situation is reported from Lissie, Nowatta and East Bernard. At El Campo the electric light plant is wrecked, all elevators are badly damaged and almost every church in town is wrecked.

In the oil field around Markham derricks were blown down and wells were stripped of machinery.

PRISONERS ESCAPE.

The windows at the jail at Richmond were blown in, and while the guards were repairing the damage six prisoners escaped.

At Galveston Bay the situation is not so bad as first reported. No part of the railroad bridge which spans the arm of the bay betwen the island and Virginia Point, was washed away, but fifty feet of the structure was thrown out of alignment by a huge barge and other small craft that pounded against the piling.

Reports from General Manager J. J. Hill of the Galveston, Houston and Henderson Railroad, say the bridge has been opened for service.

FIVE TAKEN FROM SEA.

[ASSOCIATED PRESS NIGHT REPORT.]

GALVESTON, July 22.—As from the bottom of the sea, five of the storm-wrecked victims from the Tarpon-fishing pier, were picked up alive late today, off Red Fish reef, in the upper Galveston Bay, opposite North Galveston.

The rescued are: Ray G. Telshorn, Houston; Everett Lewis, Pier employé; C. D. Hopkins, Galveston; John Forrest, a pier employé; Charles Johnson, a pier employé.

With these rescues, hope for the safety of the other five persons is much stronger, although it is feared that they have succumbed to the ordeal of twenty-four hours in the water. Those still unaccounted for are Capt. R. L. Battison and wife, H. Daley, circulation manager of the Tribune, Mrs. Charles Johnson and a man from Groveland, Tex.

The yacht Mayflower, which brought the survivors to Galveston, left Cedar Bayou at noon and an hour later fell in with the launch Maud, which had the five men on board. The Maud was bound for the Cedar Bayou, and passed within a short distance of one of the men who, while at the point of giving up, was still able to hang onto pieces of timber. Four others were found hanging to pieces of driftwood.

Capt. W. Neff and wife of Galveston were picked up unconscious on the beach at Texas City late tonight.

Oliver Graff of Houston was found at Morgan's Point. All wore life preservers. They will survive.

The Neffs were in their schooner on the bay when the boat capsized. Graff and Prof. W. W. Higgins, also of Houston, were fishing in a frail boat in San Jacinto Bay when the storm struck them. Higgins was rescued earlier in the day.

THIRTEEN MISSING.

[ASSOCIATED PRESS NIGHT REPORT.]

BEAUMONT (Tex.) July 22.—A dispatch from High Island, between Beaumont and Galveston, states that a party of thirteen, three brothers named Abernathy, their wives and seven children, who left High Island for Sabine Pass on Tuesday afternoon, are missing. Searching parties today found bodies of the team which drew the party's wagon.

Spring Water

From the famous Arrowhead Springs Resort. On sale August 2. Phone F1644. Five gallons, 60 cents, delivered.

MR. TAFT TO BE HERE DAY.

President Tells W. H. Booth He Would Like to Stay Longer.

[BY DIRECT WIRE TO THE TIMES.]

WASHINGTON, July 22.—[Exclusive Dispatch.] W. H. Booth of Los Angeles, president of the Chamber of Commerce, called today on President Taft, in company with Senator Flint. Mr. Booth told the President how anxious the people of California are to see him, and he urged that he spend as much time as possible in Los Angeles.

The President, who was very cordial, replied that he had assigned one day and one night to Los Angeles, and that he could not see how he could do any more, although he would like to make it at least two days.

He felt that he would have to visit San Diego, and on his return he did not expect to stop in Los Angeles.

While his itinerary is far from complete, the President told Senator Flint that he has decided, if possible, to make stops at Pasadena, Riverside and Redlands. Whether he can accept invitations already received to stop at several other places it is impossible now to state positively. He assured Senator Flint, however, that it was his purpose to see as much as he could of Southern California, for which he had always entertained a warm affection.

HENEY.

(Continued from First Page.)

be dismissed under these instructions."

Mr. Fitzgerald: "That is not the information I wanted. I read a list of twenty-eight cases in which it would appear that Mr. Heney is still acting as special assistant attorney for the government. It is possible that he may have a claim for services purported to have been rendered during 1908."

Mr. Douglas: If he has such compensation due him, does not the gentleman want it paid?

AN IMPOSSIBILITY.

Mr. Fitzgerald: No, because my information is that he has been busy on other matters of public notoriety that it has been utterly impossible for him to render any service to the Federal government. The member from New York is not opposed to paying just demands, but he voiced the sentiments of many others when he said: 'A deficiency appropriation is asked here for a specific purpose, and it appears that PAYMENTS WERE MADE AFTER THE MAN RECEIVED COMPENSATION FOR SERVICES THAT HE RECEIPTED FOR IN FULL.' This amendment provides that no part of the amount that is now appropriated for another purpose shall be paid to him, and I took particular care to say that I did not wish to criticise Mr. Heney's action, because what I am driving at is not so much Mr. Heney as it is the department which made possible such payments under such circumstances.

In seeking to defend Heney, Congressman Mann of Illinois said: "The insinuation is made through the debate that Mr. Heney, who has made himself famous through the prosecution of boodlerism, was himself subject to the charge of grafting from the government."

"Well, as to that," remarks a Senator, "after we get through investigating, it's possible they wont refer to statements made merely as insinuations. There will be a thorough housecleaning by the special committee."

SWEDES ARE ALARMED.

Appearance of Russian Torpedo Boat Destroyers Near Herno Arouses Suspicion.

[BY DIRECT WIRE TO THE TIMES.]

STOCKHOLM, July 22.—[Exclusive Dispatch.] Excitement has been caused here by the sudden appearance near the Island of Herno, on the Swedish coast, of four Russian torpedo-boat destroyers.

The pilots of these vessels say they are merely taking soundings. As foreign warships are not permitted to enter unprotected Swedish waters, except when forced to do so by stress of weather, and as the Swedish navy is in this vicinity preparing for the fall maneuvers, the newspapers hint that the Russians are playing the part of spies as well as sounding the harbors.

ROOSEVELT AT NAIVASHA.

NAIVASHA (British East Africa) July 23.—Col. Roosevelt and all the members of his party, with the exception of Edmund Heller, arrived here today from their hunting trip on the shore of Lake Naivasha. Mr. Heller, who is the zoologist of the expedition, is staying with Capt. Attenborough.

FUNERAL OF DON CARLOS.

VAREZ (Lombardy) July 22.—The funeral of Don Carlos of Bourbon, pretender to the Spanish throne, who died here July 18, was held today in the church at Casseno, with imposing ceremonies. The body was shipped to Trueste, where it will be buried.

Superb Routes of Travel.

CANOEING—

BALBOA

Sailing

Fishing, Swimming, Rowing, Dancing—Nuf Ced

Pacific Electric Cars run regularly, 6th and Main

BANNING LINE—S. S. Cabrillo—Daily Service to

SANTA CATALINA ISLAND

Island Villa and Canvas City

NOW OPEN FOR BUSINESS.

PORTER'S CATALINA ISLAND BAND

Free Camp Grounds With Water

BANNING COMPANY, 104 PACIFIC ELECTRIC BLDG., LOS ANGELES.
PHONES: MAIN 4492; F8576.

$9.00 FIRST CLASS San Francisco SECOND CLASS $7.35
Includes berth and meals. Portland, $19.00, $13.35. Gray's Harbor, $19.00, $13.35. Seattle, $22.00, $17.35.
S.S. Hanalei, Mon., July 26, 5:30 p.m.
Excellent passenger accommodations. Low freight rates. C. J. LEHMAN, General Manager, 140 S. Spring St. Phones—Main 302, 30302.

PACIFIC MAIL S.S. CO.—For Honolulu, Japan, China, Manila, India and Around the World
Steamers Manchuria, Mongolia, Korea, Siberia, China, Tenyo Maru and Chiyo Maru now in service, being largest vessels sailing from the United States for the Orient via Honolulu.
SAILINGS FROM SAN FRANCISCO
JULY 27; AUGUST 3, 17, 24; SEPTEMBER 3, 9, 14, 22, Etc.
Sailings from Eastern Ports for all Trans-Atlantic Steamship Lines at frequent intervals. For literature apply to W. A. Graham, Agent, 600 South Spring Street, corner Sixth.

EUROPE, Honolulu, Alaska, Japan, Around the World
Get your Steamship Tickets, Letters of Credit, Travelers' Checks, etc., from our Mr. Robertson, formerly Purser of the largest Pacific and Atlantic Steamers, who can tell you where to go and how to get there. We are Agents for all Steamship Lines. GERMAN AMERICAN SAVINGS BANK, STEAMSHIP DEPARTMENT, SPRING AND FOURTH STREETS, Los Angeles, Cal.

$9.85 FIRST CLASS SAN FRANCISCO SECOND CLASS $7.35
Including berth and meals. Portland, $15.65, $12.85; Seattle, $22.85, $17.35. Passenger service unsurpassed. STEAMERS sail TUESDAY, THURSDAY and SATURDAY for SAN FRANCISCO, PORTLAND and SEATTLE DIRECT. WEST COAST S.S. OFFICE, 321 So. Spring. Main 1250.

SEATTLE via PORTLAND—STRS. ROANOKE AND ELDER
ALTERNATE SAILING FROM SAN PEDRO EVERY TUESDAY at 7 p.m. for PORTLAND DIRECT (the change) calling at SAN FRANCISCO, EUREKA and ASTORIA. Low rates, including berth and meals. NORTH PACIFIC STEAMSHIP CO., 124 South Spring Street. Main 5115, F7425.

REDONDO—
Take a dip in the World's Largest Hot Water Salt Plunge. Spend your vacation with us; rest for the weary, plenty doing for the more active.

Theaters—Amusements—Entertainments

BELASCO THEATER—BELASCO-BLACKWOOD CO. MATINEES TOMORROW.
SECOND GREAT WEEK STARTS MONDAY NIGHT
HERE'S ANOTHER OF THOSE SLASHING BIG BELASCO HITS—GEORGE AYE'S FAMOUSLY FUNNY AND SENSATIONALLY SUCCESSFUL AMERICAN COMEDY.
"The College Widow"
There are widows and widows—some merry, some sombre, but there's only one "College Widow"—it's easily the best American comedy that has been written during the fifteen years, and it's just as bright and funny today as when it swept New York audiences off their feet five years ago—and incidentally it's the most expensive play that has ever been given by a stock company either in Los Angeles or anywhere else in the world.
"The College Widow" has crowded the Belasco to the doors at every performance this week, and the crowded houses are going to continue all of next week, too. It's just the idea of giving the biggest and best two-dollar show in the world at the Belasco popular prices.
Seats for the second week go on sale this morning. Remember that notwithstanding the enormous cost of this great George Ade comedy, there is no advance upon the usual Belasco prices—Every night 25c to 75c. MATINEES TOMORROW, SUNDAY, THURSDAY, 25c to 50c.
TO FOLLOW—David Belasco's Great Triumph, "THE WARRENS OF VIRGINIA." First performance of this remarkable success in the entire West. Seats for "THE WARRENS OF VIRGINIA" go on sale Monday morning. Regular Belasco prices.

GRAND OPERA HOUSE—Home of Clean, High-Class Vaudeville. MATINEES TOMORROW AND SUNDAY.
TONIGHT AND ALL THIS WEEK—The Grand Stock company presents the melodramatic success, "KATE BARTON'S TEMPTATION"
Popular Grand Prices—Nights, 10c, 25c, 35c and 50c. Matinees, 10c and 25c.

HAMBURGER'S MAJESTIC THEATER—BROADWAY, bet. 8th and 9th Sts. OLIVER MOROSCO, Lessee and Manager.
ALL THIS WEEK. ALL NEXT WEEK. MATINEE TOMORROW.
Second Big Week Starts Sunday Night
THE SUMMER SEASON'S SUREST SUCCESS.
"A RUNAWAY GIRL"
Presented by the Morosco Musical Comedy Company, with Harry Girard and Caine-Brown. This is the daintiest, most fascinating musical comedy that has been seen in Los Angeles for many weeks. Thousands of delighted patrons have said so this week, those who had seen it and had heard its catchy music. Have you heard the great song hits: "The Singing Girl," "The Boy Guessed Right," "Follow the Man from Cook's," "Strollers in the Park," etc.? Everybody is whistling them. You'd better get in line and secure seats right away.
EXTRA EVELYN FORBIA IN HER BEAUTIFUL SCARF DANCE. EXTRA
WEEK OF AUG. 1—Great double operatic bill consisting of "CAVALLERIA RUSTICANA" and "THE MIKADO." Augmented company. Enlarged orchestra. Big singing chorus.
SUMMER PRICES—Nights, 25c, 50c, 75c, $1. Matinees, 25c, 35c, 50c, 75c.

MOROSCO'S BURBANK THEATER—Los Angeles' Leading Stock House.
TONIGHT, MATINEE TOMORROW. TOMORROW NIGHT.
HENRY ARTHUR JONES'S GREATEST PLAY.
"THE HYPOCRITES"
Special engagement of LILLIAN BURKHART and BERTRAM GRASBY.
REGULAR BURBANK PRICES—Nights, 10c, 25c, 35c, 50c. Matinees, 10c, 25c.
NEXT WEEK—MAX FIGMAN'S BIG HIT, "THE MAN ON THE BOX."

MASON OPERA HOUSE—H. C. WYATT, Lessee and Manager.
TONIGHT AND BALANCE OF WEEK—MATINEE ON SATURDAY.
Return Engagement of HENRY MILLER'S ASSOCIATE PLAYERS.
"The Servant in the House"
By CHARLES RANN KENNEDY.
PRICES—25c to $1.50. SEATS NOW SELLING.
WEEK BEGINNING MONDAY, JULY 26th—MATINEES TUESDAY, THURSDAY AND SATURDAY. Henry W. Savage New York Production,
"The Merry Widow"
SEATS SELLING
WEEK AUGUST 2ND—INTERNATIONAL GRAND OPERA CO. IN REPERTOIRE.

ORPHEUM THEATER—MATINEES DAILY, BOTH PHONES.
Paying Particular Attention to Entertaining Ladies & Children
Vaudeville
"The Futurity Winner" Edmund Day's Great Racing Drama
James Thornton Author and singer of popular songs.
The Camille Trio European Comedy Acrobats.
Clark & Bergman "The Chauffeur and the Maid."
Matinee Today
Adelaide and her Dancing Boy
Elizabeth M. in Irish and Negro Songs
Warren, Lyon & Co. "When Dreams Come True"
Sisters Gasch European Athletes
ORPHEUM MOTION PICTURES SHOWING SEATTLE EXPOSITION.
NIGHTS—10c, 25c, 50c, 75c. MATINEES DAILY—10c, 25c, 50c.

FISCHER'S THEATER—First St., near Spring. Phone Main 8044. Workman & Company, proprietors.
Under new management. Everything new and the best. WEEK OF JULY 26. The Kramer Trio, European Gymnasts; C. Woodman and his Trick Dog. Tonks, Original Happy Hooligan on Wheels; Best Song Hits; best Motion Pictures in City; Latest Motion Pictures. Matinee Every Day, 2 p.m. Two Shows Nightly, 7:45 and 9:15 p.m. Popular Prices—10c and 20c. Reserved Seats 25c. COMING July 26—The Allen Curtis Musical Comedy Company, all Stars direct from the screaming success—"JAKEY, MIKEY AND IKEY."

PEOPLE'S THEATER—523 So. Main Street
"THE COLUMBIA PARK BOY'S CLUB"
of San Francisco on their biennial walking trip to Los Angeles. Presenting vaudeville, Saturday evening, July 24. 25c, 35c, 50c. Box office open Friday, Saturday.

LOS ANGELES THEATER—SPRING ST., NEAR FIRST. Two Performances Every Day.
MATINEE EVERY DAY THIS WEEK.
Clara Thropp, The Torleys, Brosius & Brown, The Laurh-o-Scope, Pearl Bradley.
Makarenko Troupe
POPULAR LOS ANGELES THEATER PRICES—10c, 25c and 50c.

BASEBALL—Chutes Park, 3:00 p.m.
SACRAMENTO vs. VERNON
LADIES FREE EXCEPT SAT., SUN. AND HOLIDAYS. ADMISSION 25c.

Timely Special Announcements.

VISIT THE WORLD-FAMOUS—
Cawston Ostrich Farm SOUTH PASADENA.
"One of the strangest sights in America."—New York American.
150 Gigantic Ostriches
50 OSTRICH CHICKS JUST HATCHED
IN A BEAUTIFUL SEMI-TROPICAL PARK.
25c ROUND TRIP, including admission. Tickets for sale at our
City Store 313 South Broadway

HOMESEEKERS' OPPORTUNITY—FREE ILLUSTRATED LECTURES AT 1 AND 3 P.M.
San Joaquin Valley Promotion Headquarters
TIMES BRANCH OFFICE, 321-23 S. Spring St. If you want a home come to us.

TAXICAB SERVICE—SUMMER RATES—First mile 50c, additional quarter mile (or fraction) 25c.
PHONES—EX. 58, MAIN 3198. F1656 All Night Western Motor Car Co.
MORNING SHOPPING AND AFTERNOON CALLING FIVE DOLLARS.

LOS ANGELES OSTRICH FARM—CITY OFFICE, 124 W. FIFTH ST.
All Yellow Cars Transfer Direct to Farm. Fare 5c.
OSTRICH DANCE, 11:30 DAILY.
Excursion tickets, round trip and admission 25c. For sale at our CITY STORE, 321 S. BROADWAY, LOS ANGELES.

Superb Routes of Travel.

San Francisco, Seattle, Tacoma, Victoria, Vancouver
STEAMERS
President or Governor, Noon Thursdays
Santa Rosa, 11 a.m. Sundays
For San Diego, 9:05 a.m. WEDNESDAYS AND SATURDAYS
Low passenger rates, including berth and meals, unrivaled service. TICKET OFFICE, 540 S. SPRING ST. PHONES HOME F1251, SUNSET MAIN 41. Right reserved to change schedule.

What Of

TRAGIC SPECTACLE.

SHOT DEAD IN SHAM BATTL

Red Man at Seattle Fair Victim of Mimicry.

Company of State Milit Did Attacking.

Wad from Blank Cartridg Entered Abdomen.

[ASSOCIATED PRESS NIGHT REPORT.]

SEATTLE, July 22.—During a sha battle in the Alaska-Yukon-Pacif stadium late this afternoon betwee members of the Order of Re Men and an equal number of Stat militiamen, Joseph Morningway, age 21 of 1312 Whetmore avenue, Everett Wash., one of the Red Men, was sho and killed.

In the imitation battle, which was part of the festivities of Red Men's day at the fair, the Red Men, made up as Indians, were to ambush an attack a stage coach which was to be rescued by soldiers, in the approved wild West style.

All the combatants in today's mimic struggle were under the direction of Otto Case of the Washington National Guard of this city.

In the height of the battle Morningway, who was between the wheels of the wayiad coach, fell bleeding from a wound in the abdomen. The firing was suspended, the injured man was carried to the fair hospital and four surgeons were called to attend him. On examination they said the wound was mortal and he died in about two hours.

After a careful examination, the physicians said that Morningway had not been shot by a ball cartridge, but that the wax-paper wad of a blank had penetrated his abdomen and exploded after entering. These wads are shaped like steel bullets and are filled with powder. They are considered dangerous within ten feet. From the powder marks upon Morningway's body, it is believed he must have been within three or four feet of the muzzle of the rifle when it was fired.

It is probable an investigation will be ordered to ascertain upon what authority the militiamen were ordered to participate in the mimic battle, and to use State ammunition and weapons.

FRESNO "HERALD" UNSOLD.

Offer of $500 Accepted for Minority Interest, But Creditors Objected to Other Offers.

[ASSOCIATED PRESS NIGHT REPORT.]

SAN FRANCISCO, July 22.—Ownership of the Fresno Herald was not yet determined today when the bankruptcy proceedings before Referee Heney were resumed. A bid of $500 for the minority interest, offered by Max T. Dorn, an attorney representing unnamed interests, was accepted, and the option of the stock was declared off. Creditors opposed the acceptance of Mr. Dorn's offer of $1000 in favor of the interests of the California syndicate, which is valued at $30,000. The protest was upheld by Referee Green, who said that Mr. Dorn might be induced to increase his offer. The hearing will be resumed on August 2.

Referee Green confirmed the application of the Union Trust Company for an equitable lien upon a majority of the 130,129 shares of the Sacramento Publishing Company, which controls the Sacramento Union. The trust company had filed a petition setting forth the ownership of a majority of stock in the former corporation, which transferred its assets to the publishing company and it was held that the claim of the trust company to a majority interest held good.

The Union Trust Company offered a bid of $20,000 for a majority of the stock of the Calkins Publishing Syndicate of this city. The offer was acceptable to the trustee, but Attorney Wyck, representing creditors, argued that a higher price could be obtained, and although the bid was raised to $22,000 the sale was deferred until next Tuesday to afford an opportunity to other bidders.

Attorney Joseph H. Jordan, representing the Union Trust Company, announced that he would apply tomorrow for an order of sale of all the stock of the Sacramento Union.

DEATH BREAKS CIRCLE.

Family of Fourteen Children and Two Parents Unbroken for Forty Years.

[BY DIRECT WIRE TO THE TIMES.]

SAN JOSE, July 22.—[Exclusive Dispatch.] The death of Frank Frost, who was buried today, was the first to occur in forty years in the Frost family, which includes, besides the father and mother, Mr. and Mrs. Frank Frost and fourteen children. Frank was killed by being hit in the stomach by a piece of flying timber in a local planing mill. The family is one of the best known in Santa Clara Valley, the father being a well-to-do rancher of Penitencia Grove, where he has resided for many years, and where he accumulated the bulk of his fortune.

All the services today both the Catholic and Protestant forms were used, the Catholic service being held by the Rev. Father Janousch of the German Methodist church officiating at the grave. Mrs. Frost is a member of Rev. Janousch's church, but Frost was a member of the Catholic congregation.

Frank Frost was 27 years old, and leaves a wife and daughter, besides the widow.

BRINGS GOLD FROM NOME.

ST. CROIX AT SEATTLE.

[ASSOCIATED PRESS DAY REPORT.]

SEATTLE, July 22.—The steamer St. Croix arrived from Nome today with $400 in gold dust and bars. On the way down the St. Croix stopped at Cordova and the passengers were taken up the Copper River on a special train to the cantilever bridge is under construction across the river. This structure is 1520 feet long and will be completed in a year and a half.

The bridge crosses the river between the Miles glaciers, the Miles and the latter, having a frontage on the river varying from 300 to 700 feet. Huge masses of ice weighing thousands and even thousands of tons break away from the face and plunge into the river with a report like the firing of cannon.

Spring Water

From the famous Arrowhead Springs Resort. On sale August 2. Phone F1644. Five gallons, delivered.

Asthma! Asthma! Cured—

No drugs. Write or call for "proof." 2016 South Burlington Avenue. Take Fourth or West Ninth cars.

What Of Interest Happened in a Day Up and Down the Great Pacific Coast.

TRAGIC SPECTACLE.

SHOT DEAD IN SHAM BATTLE.

Red Man at Seattle Fair Is Victim of Mimicry.

Company of State Militia Did Attacking.

Ball from Blank Cartridge Entered Abdomen.

[ASSOCIATED PRESS NIGHT REPORT.]

SEATTLE, July 22.—During a sham battle in the Alaska-Yukon-Pacific Exposition late this afternoon between a company of members of the Order of Red Men and an equal number of State militiamen, Joseph Morningway, aged 27, of 1812 Whatmore avenue, Everett, a member of the Red Men, was shot and killed.

In the imitation battle, which was one of the festivities of Red Men's day at the fair, the Red Men, made up as Indians, were to ambush and capture a stage coach which was to be guarded by soldiers, in the approved old time West style.

All the combatants in today's mimic battle were under the direction of Capt. Otto Case of the Washington National Guard of this city.

It was at the height of the battle Morningway, who was between the wheels of the mythical coach, fell bleeding from a wound in the abdomen. The firing was suspended, the injured man was carried to the fair hospital and four surgeons were called to attend him. After examination they said the wound was mortal and he died in about two hours.

After a careful examination, the physicians said that Morningway had been shot by a ball cartridge, and that the wax-paper wad of a cartridge had penetrated his abdomen and exploded after entering. These wads are shaped like steel bullets and are filled with powder. They are considered dangerous within ten feet. Aside from the powder marks upon Morningway's body, it is believed he must have been within three or four feet of the muzzle of the rifle when it was fired.

It is probable an investigation will be ordered to ascertain upon what authority the militiamen were ordered to participate in the mimic battle, and to use State ammunition and guns.

COW TURNS SOMERSAULT.

Sister of One That Jumped Over the Moon Lives in Washington.

[BY DIRECT WIRE TO THE TIMES.]

HUSUM (Wash.) July 22.—[Exclusive Dispatch.] A cow belonging to J. T. Rorick of Grand Dalles has performed an acrobatic stunt that would cause the ordinary spangled artist of the circus ring to turn green with envy.

While being driven home from pasture along the steep embankment above the railroad, the cow was crowded over the precipice, falling a distance of 200 feet.

An eye witness says the animal turned a complete somersault in its downward flight, and, after reaching the bottom, got up and made for the dairy with only a few scratches.

CANTON LID ON.

NO SPECTATORS FOR CHINATOWN.

SIX COMPANIES PUT AN END TO EXPLOITING VICE.

Guides in San Francisco to Be Prohibited from Showing Tourists Through Opium Dens, Many of Which Were Run Only as Show Places and Paid by Fees.

[BY DIRECT WIRE TO THE TIMES.]

SAN FRANCISCO, July 22.—[Exclusive Dispatch.] The Chinese Six Companies have put an end to the exploiting of Celestial vice by San Francisco Chinatown guides and eastern and foreign tourists will no longer be able to see the Mongolians indulging in the delights of opium dreams or gambling at fan-tan and other games.

Leaders of the Six Companies declare that this vulgar system of putting Chinatown on exhibition for tourists has made the Chinese lose their reputation and they propose to stop it. So an edict has gone forth that white tourists will not be admitted in any places, not even to theaters and restaurants.

This is a heavy blow to Chinatown guides, who have waxed fat on the fee of $1 which they have charged. These guides are enterprising fellows as they organized a regular system of shows by the Chinese. The opium smokers, gamblers, blind paupers, singing children and other curiosities were all hired at so much per week and the whole thing was a fake provided for tourist consumption.

FRESNO "HERALD" UNSOLD.

Bid of $500 Accepted for Minority Interest, But Creditors Objected to Other Offers.

[ASSOCIATED PRESS NIGHT REPORT.]

SAN FRANCISCO, July 22.—Owner-ship of the Fresno Herald was not yet determined today when the bankruptcy proceedings before Referee Hebbard were resumed. A bid of $500 for the minority interest, offered by Mr. Dorn, an attorney representing the Herald interests, was accepted, and the option of the stock was declared void. Editors opposed the acceptance of Mr. Dorn's offer of $1000 in cash of the interest of the Calkins syndicate, which is valued at $5000. The protest was upheld by Referee Green, who said that Mr. Dorn had been induced to increase his offer. The hearing will be resumed on August 2.

Attorney Green confirmed the application of the Union Trust Company for a quitable lien upon a majority of the shares of the Sacramento Publishing Company, which controls the Sacramento Union. The trust company had filed a petition setting forth the ownership of a majority of stock in a former corporation, which transferred its assets to the publishing company and it was held that the claim of the trust company to a majority interest held good.

The Union Trust Company offered a bid of $30,000 for a majority of the stock of the Calkins Publishing Syndicate of this city. The offer was accepted by the trustee, but Attorney Wyck, representing creditors, argued that a higher price could be obtained and although the bid was raised to $32,000 the sale was deferred until next Tuesday to afford an opportunity to other bidders.

Attorney Joseph H. Jordan, representing the Union Trust Company, announced that he would apply tomorrow for an order of sale of all the stock of the Sacramento Union.

DEATH BREAKS CIRCLE.

Family of Fourteen Children and Two Parents Unbroken for Forty Years.

[BY DIRECT WIRE TO THE TIMES.]

SAN JOSE, July 22.—[Exclusive Dispatch.] The death of Frank Frost, who was buried today, was the first death in forty years in the Frost family, which includes, besides the father and mother, Mr. and Mrs. Frank Frost, fourteen children. Frank Frost was killed by being hit in the stomach by a piece of flying timber in a local sawmill. The family is one of the oldest known in Santa Clara Valley, the children being a well-to-do rancher of Los Gatos, where he has resided for forty years, and where he accumulated the bulk of his fortune.

At the services today both the Catholic and Protestant forms were used, the Catholic service being held by the priest at St. Joseph's, and Rev. J. Jannusch of the German Methodist church officiating at the grave. Mrs. Frost was a member of Rev. Jannusch's congregation.

Mrs. Frost was 57 years old, and leaves a daughter besides the widow.

NOVELIST'S WIFE DIVORCED.

Mrs. Mighels Says Husband Left Her at Haywards, Cal., and Went to New York.

[BY DIRECT WIRE TO THE TIMES.]

SAN FRANCISCO, July 22.—[Exclusive Dispatch.] Mrs. Ella Sterling Mighels was granted a divorce today from Philip Verrill Mighels, novelist, of New York, for desertion. Mrs Mighels testified that her husband bought a suburban place at Haywards, across the bay from San Francisco, two and a half years ago, and induced her to go there to live, in order that her health might be restored by simple life.

He agreed to live there with her, but instead he returned to New York and wrote her that he would never return to live with him. She went to New York and appealed to him not to abandon her, but he treated her coldly. Then she warned him she would sue for divorce, but he replied he didn't care. Mrs. Virginia R. Dingee testified for Mrs. Mighels, and the judge promptly granted the wife's plea.

Mighels is nephew-in-law of Robert Davis, editor of Munsey's, and son-in-law of Sam Davis, the Carson (Nev.) humorist and short-story writer.

COUNTY HAS HIGH SCHOOLS.

SACRAMENTO OPINION.

[BY DIRECT WIRE TO THE TIMES.]

SACRAMENTO, July 22.—[Exclusive Dispatch.] According to an opinion given to City Auditor Carey by Corporation Counsel Platnauer, in the future all expenses incurred for the maintenance of high schools must be paid by county boards of supervisors and not by city boards of trustees. Platnauer declares that prior to July 1, 1909, the duty of providing for the maintenance of city high schools devolved upon the city boards of trustees (political code section 1670, subdivision fourteen and fifteen,) but these sections of the political code were repealed (statutes 1909, page 498) and a new scheme relative to the government of high schools went into effect. Under the law as it now stands it is the duty of the high school board to make an estimate of the expense needed and to submit it to the supervisors, who shall levy a special tax in the high school district to raise the funds.

EDITORS HOLD ELECTION.

ADJOURN AT SEATTLE.

[ASSOCIATED PRESS NIGHT REPORT.]

SEATTLE, July 22.—The National Editorial Association, which has been holding its sessions at the Alaska-Yukon-Pacific Exposition, concluded its work today, and adjourned after electing the following officers: A. Nevin Pomeroy, Chambersburg, Pa., president; A. P. Baumgartner, Santa Ana, Cal., first vice-president; W. F. Parrott, Waterloo, Iowa, corresponding secretary.

The place for holding the next meeting will be decided by the Executive Committee. Invitations have been received from Savannah, Ga.; Chattanooga, Tenn.; Niagara Falls, N. Y., and Atlantic City, N. J.

STATE BANK CLEARINGS.

ALL SHOW GAINS.

[ASSOCIATED PRESS NIGHT REPORT.]

SAN FRANCISCO, July 22.—Bank clearings for the week ended at noon today, and the per cent. of increase follows:

		Per cent. gain.
San Francisco	$37,297,788	14.0
Los Angeles	12,359,601	28.0
Oakland	1,751,309	22.0
Sacramento	1,062,797	41.0
San Diego	814,974	30.0
Stockton	883,707	15.0
Fresno	697,853	16.0
San Jose	422,439	10.0

Total clearings for the eight cities, $61,032,546.

PORTLAND TRIES IT.

BLANKET FRANCHISE WINS THROUGH REFERENDUM BUNGLE.

[BY DIRECT WIRE TO THE TIMES.]

PORTLAND, July 22.—[Exclusive Dispatch.] Bungling by persons attempting to invoke the cumbersome referendum at the last city election led to the setting aside of the result of the vote today, when Presiding Judge Bronaugh, in the Circuit Court, declared that the supposed defeat of the Portland Railway, Light and Power Company's blanket franchise granted by the Council must not stand.

The franchise was originally granted by the Council, vetoed by the then Mayor, Harry Lane, and passed again over the Mayor's veto.

Enemies of the franchise circulated petitions calling for a referendum, which were filed twenty-seven days after final passage. This was all right under the referendum law, which says the petitions may be filed within thirty days after passage of an ordinance, but this law was in conflict with the city charter, which provides that all city ordinances shall go into full effect fifteen days after passage.

The court upholds the charter and finds the referenrum law defective in so far as it conflicts with the charter.

The defeat of the objectors to the franchise is regarded as final and the railway company will proceed to the construction of the new line.

JOHN BULL'S DEFENSE.

Seattle Britisher Says His Wife Insulted King and Country Before He Spoke.

[BY DIRECT WIRE TO THE TIMES.]

SEATTLE, July 22.—[Exclusive Dispatch.] "Whatever I may have done to hurt my wife's patriotic feelings was in retaliation for her insults to my king and country," said John Francis Black, the loyal son of Brittania, whose wife has sued for divorce because he would not allowed her to celebrate the Fourth of July. Mr. Black is the proprietor of a musty little shop in West Seattle.

"But what I did or what my wife did is not the business of the public nor the newspapers," continued the loyal Briton. "I am frank to say I find the American newspaper the most despicable of all American institutions. Nothing is so sacred but that it is spread before the rabble.

"What if I did prohibit any celebration of the Fourth of July in my house? My wife destroyed a picture of the King and tore a British Union Jack into rags, using the remnants for washing dishes. She constantly insulted my country, ridiculed my king and English institutions, and what I said was merely in self-defense."

ANGRY HUSBAND APPEARS.

Breaks in Upon Doctor and Mrs. Gibbons at Hawthorne With Striking Story.

[BY DIRECT WIRE TO THE TIMES.]

HAWTHORNE (Nev.) July 22.—[Exclusive Dispatch.] Scandal has reared its head here. For months, Dr. F. G. Gibbons and "wife" have been among the most prominent of the city's residents. He had a large practice and was a "good fellow." "Mrs." Gibbons, combining a most charming personality with an air of refinement and education, was accepted by the ladies. They entertained liberally and were popular.

Last week the couple departed for Mono Lake for an outing, where they formerly resided, in an automobile, hurriedly. Yesterday the real husband arrived in the person of Frank McIntosh, a newspaper man, and magazine writer, well known in California, who had been seeking the whereabouts of the runaway couple. It is said he had written them threatening to kill both.

The enraged husband has started for Mono Lake. Mrs. McIntosh was a member of one of the oldest and most prominent Kentucky families. She was also a writer well known in Los Angeles.

The couple came into the Mono country from the Yosemite about a year ago. McIntosh was gathering material for a special magazine article on Inyo county. It was there the handsome doctor met the McIntosh family, where he was their guest. In time the couple eloped and have since been traveling from one State to another.

HOBO EXPOSES PAL.

Says Man in Benson, Ariz., Dynamited Residence in Tucson and Wrecked Train.

[ASSOCIATED PRESS NIGHT REPORT.]

BENSON (Ariz.) July 22.—John Moran, hobo, gives information to Constable Trask that Pat Collins, in jail here for drunkenness, dynamited Whalen's residence in Tucson, June 18. Both have been here since Saturday. While drunk Saturday night, Collins told Moran that he was the man who dynamited Whalen's place, and then begged him not to tell. Last night at 11 o'clock Moran said to Constable Trask, "Pat is the man, don't let him get away."

Special Officer Walters and Sheriff Nelson came from Tucson this afternoon, taking Collins and Moran to Tucson later. Collins was not informed why he was taken to Tucson.

Both men are to be sobered and sweated tomorrow. Trask is confident that Moran tells the truth. Over $2000 in rewards has been offered for the right man.

Collins is an engineer and has papers showing he worked in Sonora, San Antonio, Chicago and in the north.

Moran says Collins was responsible for the Yukon train wreck, December 18 last, in which Conductor Ballinger was killed. He says Collins went to Sonora the next day after dynamiting Whalen's house and got a job as engineer. He quit last week, came here Saturday, and was arrested as drunk and disorderly Sunday. Moran makes sworn affidavits.

OVERCOME BY POWDER FUMES.

MINE OWNER BADLY HURT.

[ASSOCIATED PRESS NIGHT REPORT.]

RAWHIDE (Nev.) July 22.—William B. Clark, part owner of a lease on the Bethany estate, was overcome with powder fumes today at the bottom of an eighty-foot shaft. He was badly injured as the result of a fall when he started to climb out. Clark attempted to reach the surface and had almost reached the top of the shaft when he lost consciousness and fell to the bottom. A number of miners from adjoining leases who attempted to rescue Clark, also were overcome. When Clark was finally taken out, it was found he was suffering from concussion of the brain, several broken ribs and some badly torn ligaments.

GEN. SMITH FOR BENCH.

Governor of Philippines Would Like Federal Appointment in California. Has Resigned.

[ASSOCIATED PRESS NIGHT REPORT.]

SAN FRANCISCO, July 22.—Gen. James F. Smith, Governor-General of the Philippines, has returned from Washington, where he placed his resignation in the hands of President Taft, whom he also went to see regarding a position on the Federal bench.

Gen. Smith admits his chances for appointment to a Federal judgeship are remote. He said he desired a position in the California department only. As all the present judges are his friends and hold their positions for life, Gen. Smith said he did not even hope for a judgeship if it would mean death or misfortune to one of his friends.

NO CRIME SHOWN.

STOCKTON RECORDER SAFE.

[BY DIRECT WIRE TO THE TIMES.]

STOCKTON, July 22.—[Exclusive Dispatch.] The preliminary examination of County Recorder James H. Kroh was commenced today and the testimony indicates that the office has been conducted in a very loose manner, but it was shown that there was not the slightest ground for the charge of embezzlement. His books are reported in perfect form and it was brought out that it was only a case of negligence of the officials in turning over the receipts of the office at the proper time.

Members of Kroh's family have been ill for several weeks and he has been away from the office at the time he should have made the settlement with the County Treasurer. As soon as it was possible for his family to be moved he took the members to the coast and was away several days before the trouble occurred.

It is believed, even if the official is held at the preliminary hearing, he will not be convicted, as he is very popular and it has been shown there was no attempt on his part to use the money for his own gain. He has a large ranch and other interests and could easily have made up any deficit, had there been one.

TRUE FATHER OF FLOCK.

PRIEST RIDES RACE WITH DEATH AND WINS BY MARGIN.

[BY DIRECT WIRE TO THE TIMES.]

VICTORIA (B. C.) July 22.—[Exclusive Dispatch.] A thrilling race with death was ridden and won by Father McKinnon of Nelson Roman Catholic Church a few days ago, when Aimee Amicon, an employé of the Trail smelter, fell into a vat of acid, receiving such injuries that immediate death was inevitable.

The doctors said he might live half an hour, and the unfortunate man asked for the priest. Father McKinnon got the message at Nelson, and forthwith applied to Henderson Bros.' livery for their fastest mount.

He was given the race-horse boarder, "Oregon John," with which he started for Trail at a hard gallop, taking a new short cut and reducing the distance to eight miles by going dizzily down the mountain. Here the horse ran away, the priest grimly hanging on until thrown, with a few hundred yards of the Trail hospital. He sustained a broken rib and many bruises, but paid no attention to them until he had comforted the dying man and administered the last sacraments. Amicon died three minutes later.

DISAPPEARS FROM LOS ANGELES.

Young Scotch Engineer Said to Have Left City With No Clew Behind.

[BY DIRECT WIRE TO THE TIMES.]

SACRAMENTO, July 22.—[Exclusive Dispatch.] Much anxiety is felt in Grass Valley by the friends of R. H. Coventry, a young Scotch electrical engineer, who has dropped out of sight in Los Angeles under peculiar circumstances.

Recently a local resident passing through Los Angeles inquired about Coventry at his last known stopping place. He was informed that the young man had gone away leaving his personal effects behind, without giving any address, and had not been heard of since.

His friends fear that he may have met with foul play. They will make a determined effort to locate him, as he left several trunks full of effects there in addition to other articles of value.

SLOPE BRIEFS.

Big Run of Sockeyes.

SEATTLE, July 22.—The sockeye salmon run, which has been so unsatisfactory recently that canners were beginning to feel alarm, has set in with a vigor that encourages the belief that the experts, who predicted a prodigious run, would be justified. The big runs come at four-year intervals, and tugs scouting in the Strait of Fuca report the fish are coming up from the ocean in millions.

Fire in Penitentiary.

VANCOUVER (B. C.) July 22.—Ten thousand dollars damage was caused by fire at the British Columbia penitentiary at Westminster last night. Scores of prisoners, who feared death in the flames, raised a great outcry, begging piteously to be allowed their liberty. No one was injured.

Examining Fisheries.

NEW WESTMINSTER (B. C.) July 22.—President David Starr Jordan of Stanford University and Prof. Edward E. Prince, respectively American and Canadian members of the joint fisheries commission, are examining the Fraser fisheries. Prof. Jordan said in an interview that when the regulations of the commission were submitted they would provide for a uniform closed season in Canadian and United States waters. The extent of the closed season he would not state.

Famous Collier in Service.

SEATTLE, July 22.—The famous old collier Zafiro, that Admiral Dewey bought just before the battle of Manila, sold at auction recently by the government, is being fitted as a passenger steamer and will ply between Seattle, Vancouver and Prince Rupert. During all her adventures she remained under British register.

Mission Boat Founders.

VANCOUVER (B. C.) July 22.—The Methodist mission boat Udal struck a rock early yesterday near the entrance to Portland Canal, and foundered a short time later in 100 feet of water. Capt. Oliver and the Rev. Mr. Webber, the only persons aboard at that time, escaped in a row boat.

Best Thread 7 Spools for 25c

Williamantic best 6 cord spool cotton for hand or machine; 200-yard spools; always 5c; all numbers. Today 7 spools for 25c.

50c Bath Towels 29c

Extra large bath towels; very heavy weight; double thread; size 24x48 inches; 50c towels. Today 29c each.

Hale's GOOD GOODS
341-343-345 So. BROADWAY
IN THE HEART OF THE SHOPPING DISTRICT.

$3.00 Kimonos and Empire House Dresses $1.98

A variety of kimonos and house dresses; fine lawns and cotton crepe; light and dark colors; all sizes up to 44. Good $3.00 values, on sale today at $1.98.

Sale of Remnants and Broken Assortments

Short Lengths of Wanted Silks Values 59c to 75c .. 29c Yd.

Foulard silks, fancy taffeta, Shantung, silk serge, etc.; a splendid assortment of desirable colors; lengths 1 to 10 yards; regular prices 59c to 75c a yard. On sale today at 29c yard. First choosing will be best.

$1.25 Foulard Silks 50c Yd.

Shower-proof and French Jacquard foulard silks, very best of colors, newest patterns. Regular $1 and $1.25 foulard, today 50c. yard.

Friday at Hale's is a sort of house cleaning and stock clearing day. We dispose of all remnants, short lines and broken assortments by the cut price route. Today's offerings are particularly strong and alluring. As we approach our semi-annual inventory our price cutting machine works overtime. Take note of the price cuts featured in this ad. and come to Hale's today expecting the greatest spread of underpriced "good goods" you've ever seen.

Cream Dress Goods All Wool—Silk and Wool—$1 to $1.50 Val. 50c Yd.

High class cream dress goods for summer suits and skirts; all wool and silk and wool materials; voiles, crepes, mistrals, etc.; 40 to 44 inches wide; regular $1.00 and $1.50 values. Today 50c yard.

$1.25 and $1.50 Dress Goods 75c

Black and white dress goods, 46-inch, all-wool serges, cream grounds with black and colored hair line checks and cross-bars, $1.25 and $1.50 values, today 75c yard.

Hosiery Bargains

Women's lisle-finished black lace hose, Allover patterns, splendid value at 25c. On sale today at 15c

Women's fine light weight, cotton hose, black and colors, full fashioned spliced heel and toe. Regular 35c values, on sale at 25c

Women's fancy lace or plain lisle hose, full fashioned, spliced heel and toe, newest colors, Wisteria, rose, reseda, champagne, maise, lavender, etc., 50c values on sale at 3 pairs for $1.00

Misses' fancy lace lisle hose, full fashioned, spliced heel and toe, white, tan and black, sizes 6½ to 8½, 50c values on sale at 25c

Boys' heavy ribbed black cotton hose, double heel, toe and knee, sizes 8 to 10c, on sale 15c

Infants' fine ribbed cashmere hose, silk toe and heel, pink or blue, 25c value, on sale at 12½c

Children's Dresses Samples Worth $2.50 $1.45

Wash dresses for children; fancy stripe and plain colored chambray; one-piece dresses with belt; also blouse and sailor styles; a good assortment of sizes; samples worth $2.50. On sale today at $1.45.

Children's 75c Dresses ... 59c

Children's dresses in a variety of styles; ages 2 to 14 years; gingham and striped percales in the best of colors; only a few dozen; regular 75c values. On sale today at 59c.

Dresses at $1.95

Children's wash dresses; Princess, sailor and jumper styles; percales, ginghams and plain colored chambray; prettily trimmed; ages 6 to 14 years. The greatest values on Broadway at $1.95.

85c Union Suits For Misses 35c

Misses' lisle union suits; high neck, long or short sleeves; ankle or knee length; also low neck and sleeveless, with lace trimmed drawers; ages 12 to 14 years; 85c values. On special sale today at 35c.

Children's white-ribbed cotton union suits, high neck long sleeves, ankle length, ages 4 to 12 years. Extra value, at 35 cents.

35c Underwear 25c

Misses' ribbed white cotton vests, high neck, long sleeves, pants ankle length. Ages 2 to 14 years. Regular 35c value, sale price 25c.

Infants' 50c Vests 35c

Infants' mixed wool vests; medium weight; finely finished with Alma sleeves. Regular 50c values, on sale at 35c.

Women's Vests 10c

Women's ribbed white cotton vests; low neck, no sleeves; taped neck and arms. On special sale at 10c each.

Women's white ribbed cotton vests with lace yokes. Regular 25c value, on sale today at 19c

Lisle Vests Values to $1.25 .. 75c

Women's ribbed lisle or mercerized vests; low neck, sleeveless; hand-crocheted yokes. Regular 75c and $1.00 values, on sale today at 75c

Union Suits Worth 75c ... 50c

Women's ribbed lisle union suits, low neck, no sleeves, lace trimmed drawers, 75c value, on sale today at 50c.

Remnants of Embroideries and Laces 19c

Values to 50c Yard

Remnants of allover laces, nets and embroideries, also lace edges, bands and insertions. A great variety to choose from. Good lengths. Remnants worth up to 50c. Choice Friday, 19c each.

Bathing Suits Worth $3.50 $1.75

Women's bathing suits, of all-wool mohair or serge; Russian blouse style, with round collar; also sailor collars; some trimmed with red, others with white and black braid; all sizes up to 44. Regular $3.50 values, on sale today at $1.75.

Remnants Table Linen .....
Remnants Muslin at .....
Remnants Sheeting at .....
Remnants Dress Gingham .....
Remnants Colored Lawn .....
Remnants India Linon .....
Remnants Persian Lawn .....
Remnants Longcloth at .....
Remnants Nainsook at .....
Remnants Madras Waisting .....
Remnants Wash Poplin .....

1/2 Price

Remnants of Valenciennes and Torchons 5c

Values to 20c per Yard

Remnants of pretty Valenciennes and linen torchon laces, edges and insertions; lengths up to 3 yards. Mostly 15c and 20c values. On sale Friday at 5c a yard.

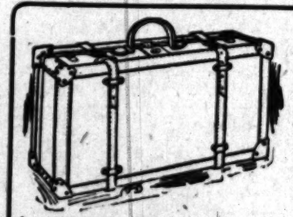

Suitcases, Grips, & Traveling Bags 1/3 OFF

We are closing out our entire stock of Traveling Bags, Grips and Suitcases at one-third reduction. Everything is included. This provides an excellent opportunity to secure a suitcase or bag for vacation use. Here are a few of the prices:

$3.00 Bags and Suitcases	$2.00	$6.00 Bags and Suitcases	$4.00
$3.50 Bags and Suitcases	$2.33	$7.50 Bags and Suitcases	$5.00
$4.00 Bags and Suitcases	$2.67	$10 Bags and Suitcases	$6.67
$5.00 Bags and Suitcases	$3.33	$15 Bags and Suitcases	$10.00

Wash Skirts Worth $2.00 98c

Women's wash skirts in both light and dark colored materials; in dots and stripes, 7 and 9-gored styles; flare bottom with folds; button down the front; skirts suitable for home or street wear; all sizes. Regular $2.00 values, on sale today at 98c

TARIFF.

SETTLEMENT NOW LIKELY.

The President Confers With Aldrich and Payne.

Opponents of Mr. Taft's Plan Express Attitude.

Compromise on Free Material Programme Hinted.

[ASSOCIATED PRESS NIGHT REPORT.]

WASHINGTON, July 22.—President Taft appears to have brought about a tangible situation with regard to the tariff.

Today was one of conferences, and it concluded with a consultation at the White House tonight, participated in by the President, Senator Aldrich and Representative Payne, at which the Chief Executive was assured that harmonious settlement of the differences is likely.

The Senators opposed to the free raw material programme were consulted by Senator Aldrich, and a committee representing the same position on the House side conferred with Chairman Payne. In addition, the House conferees met to have the experts of the Senate Finance Committee explain the Senate changes in the cotton schedule.

It is evident that the President, by informing the conferees that the disputed points were before them for settlement, brought about a condition that augurs well for an early agreement.

Mr. Taft was able to get a better insight into the obstacles to a "free raw material" plan by his conference with the two leaders than was possible in so large a gathering as that present at the dinner last night.

Senator Aldrich met a large number of Senators who are opposed to free hides, free coal and free iron ore, and no encouragement was offered for placing these articles on the free list. In fact, were it possible to get these Senators to yield, the situation in the House would have to be dealt with.

The House "insurgents" who oppose free raw materials adopted resolutions protesting against the plan.

ANTI-RAWS FORMIDABLE.

Representative Dwight, the Republican whip, informed Senator Aldrich that the anti-free raw material sentiment in the House required serious consideration, and that its supporters now number forty-five.

The advocates of dutiable hides in both houses declared a compromise possible, but said they cannot consider placing hides on the free list.

With regard to the free reciprocity provision on coal in the House bill there was also a firm stand. The members interested in coal declared such a provision would make the situation with regard to operatives untenable, and that a reduction in the Senate rate without a clause for reciprocal free trade was more acceptable.

That a nominal duty on iron ore will be fixed by the conferees was the indication tonight. The opinion is expressed that the rate will place domestic and imported ores on an equal footing at the Atlantic seaboard. Representative Payne is insisting on free ore.

It is more than likely that the conference report will place petroleum on the free list, without a countervailing-duty proposition. The House "insurgents" have indicated their willingness to concede free oil if the other raw materials are made dutiable.

The President told five western Congressmen, among others, that he did not wish it to be said that he was making a fight only for raw materials. He emphasized the fact that he stood on the Republican platform adopted at Chicago last year. This platform, he said, called for downward revision.

The auditors told the President that, while they stood with him for downward revision, they could not accept the plan of making hides free and putting a high duty on the finished products of hides.

TANNERS FAVOR REDUCTION.

President Taft then made the important statement that he was receiving from tanners and leather manufacturers encouragement toward a reduction of the duty on the finished products.

The understanding of the visitors was that in a few days the President would be able to present to the conferees a practical agreement from the great leather interests of the country for a suitable reduction.

Eagerness to learn the inside details of the White House conference last night and the probable fate of hides, coal, iron ore, oil and lumber resulted in the presence of a large number of members of both House and Senate at the Capitol early today. The announcement that the President has left the settlement of the free raw material controversy to the conferees caused no little concern to the two opposing factions in both houses. Aside from the meeting of the Tariff Conference Committee there were numerous conferences.

Senator Cummins of Iowa, who is a leader among the "progressive" Senators, today took breakfast with the President and spent two hours with him in discussion of the tariff situation. They went over the entire ground, and, it is understood, found themselves to be much in accord. Mr. Cummins spoke for the ten Senators who voted against the Payne-Aldrich bill as it passed the Senate. He assured the President of the continued adherence of these Senators to the policy of a lower tariff and was told in return that the President was losing no opportunity to impress the wisdom of such a course upon Senators and members of the House.

Emphasizing the importance of insisting on reductions in the duties on manufactured articles, as well as on raw material, Senator Cummins late today made public a statement which is accepted as representing the views of at least a majority of the "progressive" Republican Senators.

CUMMINS WITH PRESIDENT.

"I indorse every word of the statement recently made by the President," said Mr. Cummins.

"While it is of the utmost importance that iron ore, oil, hides and coal be dealt with, as proposed by the President, it is of still greater importance that the duties on manufactured products shall be brought down somewhere near the protective point.

"Those who have been contending for lower duties can afford to surrender a part of their just demands if they can, in the main, obtain the reductions which insure the people against undue prices in the chief commodities of commerce."

Mr. Cummins then outlined his principal objection to the bill as it left the Senate.

"Structural iron and steel, the use of which is so rapidly increasing," he said, "is raised from the Dingley rate of $10 a ton, and the House rate of $6 a ton, to 45 per cent. ad valorem, which, at the present price of this commodity, means a duty of $16 a ton, an increase over the present law of $6 a ton, and over the House provision of $10 a ton.

"When it is considered that the duty on steel rails is $3.50 a ton, and their market price is $28 a ton, the proposed duty upon a form of steel which sells for $35 a ton is wholly indefensible. Free iron ore is a very desirable thing, but when the welfare of the consumer is taken into account, it would be vastly better if a fair rate can be secured on but one of these items, to allow the duty on iron ore to go at 25 per cent. a ton, and cut the duty on structural steel to $5 or $6 a ton, where it would furnish protection for home producers."

PRESIDENT IS SATISFIED.

In discussing today with various callers the results of last night's tariff dinner the President expressed himself as satisfied. He said, with reference to the placing of raw material on the free list, especially hides, that his chief interest was in finding out what could be done with reference to the manufactured products.

President Taft called attention to the fact that he has been inadvertently represented as demanding free raw materials all along the line. The President's position as outlined in his statement of Friday last was that he favored an inquiry to find out what degree of protection, if any, was necessary in the matter of ore, hides, coal, etc. The President has not committed himself irretrievably to free hides, free coal, free oil, free iron ore and free lumber.

The President, as a result of the stand he has taken in the conference consideration of the tariff bill, will win nearly all the wishes he has expressed; and, while he has declined to discuss "compromise" with any of his callers, it is quite likely the concessions which the conferees will make will prove satisfactory to the Chief Executive.

UP AND DOWN THE VALLEY.

PITH OF THE NEWS FROM ALL THE MIDDLE WEST.

[BY DIRECT WIRE TO THE TIMES.]

CHICAGO, July 22.—[Exclusive Dispatch.] A hot southwest wind, which stirred up much dust, and low, threatening clouds, were the features of today's weather conditions. The maximum temperature was 85 and the minimum 73 degrees. Middle West temperatures:

	Max.	Min.
Alpena	85	64
Bismarck	80	58
Cairo	88	76
Cheyenne	74	44
Cincinnati	90	68
Cleveland	84	62
Concordia	82	62
Davenport	78	72
Denver	76	58
Des Moines	78	64
Detroit	82	62
Devil's Lake	76	52
Dodge City	80	64
Dubuque	78	70
Duluth	74	58
Escanaba	70	62
Grand Rapids	80	66
Green Bay	82	74
Helena	86	50
Huron	78	56
Indianapolis	84	68
Kansas City	80	70
Marquette	62	60
Memphis	86	78
Milwaukee	80	72
Omaha	76	62
St. Louis	82	74
St. Paul	78	60
Sault Ste. Marie	70	60
Springfield, Ill.	82	72
Springfield, Mo.	80	70
Wichita	80	66

HERRON AFTER OFFICE.

[ASSOCIATED PRESS DAY REPORT.]

CINCINNATI, July 22.—William C. Herron, brother-in-law of President Taft, is to be a candidate for the Democratic nomination for Vice-Mayor on the ticket headed by Alfred M. Cohen. Mr. Herron is a lawyer and about 45 years old.

SAYLER MURDER CASE UP.

[ASSOCIATED PRESS DAY REPORT.]

WATSEKA (Ill.) July 22.—Dr. William Miller, Mrs. J. B. Sayler and John Grunden, indicted for the murder of J. B. Sayler, the Crescent City banker, on July 11, were brought into the Circuit Court here today to make their pleas. Judge Hoover sustained a motion of the defense to have the case continued until the November term of court. Mrs. Sayler wept violently as she entered the courtroom. She was dressed in black. Dr. Miller was composed. John Grunden appeared to be badly frightened. On Saturday there will be a contest between Mrs. Sayler and her dead husband's family for control of his estate. The appointment of an administrator comes up and under the law Mrs. Sayler has the first choice, but the Sayler brothers will oppose her.

PARDON FOR NOTED SON.

[ASSOCIATED PRESS DAY REPORT.]

DES MOINES, July 22.—The Iowa Board of Pardons today recommended an unconditional pardon for Samuel Francis Smith, son of the author of the hymn "America," who was convicted five years ago, and sentenced to the penitentiary for eleven years on charges of perjury, larceny and embezzlement. Smith, now 72 years old, formerly was Mayor of Davenport. He was arrested for the alleged appropriation of funds of several estates entrusted to his care.

CHICAGO DOG-HUNT DANGEROUS.

[ASSOCIATED PRESS DAY REPORT.]

CHICAGO, July 22.—One man was shot, the lives of scores of persons were endangered in a crowded loop district, and seventy-one canines were killed in the police department's continued dog crusade yesterday. The dog hunt throughout the city during the day was characterized by reckless shooting on the part of the policemen. Arthur Lindenmeier was shot in the leg by an excited policeman while on a crowded street in the downtown district.

MILK TROUBLES OF CHICAGO.

[ASSOCIATED PRESS DAY REPORT.]

CHICAGO, July 22.—A City Council committee decided last evening that pasteurization of milk was ineffective and useless, if not dangerous. A majority voted for the repeal of the section of the milk ordinance requiring the pasteurization of milk from other than tuberculin-tested cows.

ELLA GINGLES MUST GO.

[ASSOCIATED PRESS DAY REPORT.]

CHICAGO, July 22.—Ella Gingles will be sent back to her home in Ireland, leaving Chicago next Wednesday, according to present plans. This decision was reached at a conference last night of those who befriended her in her recent trouble.

RAILWAY RECORD.

SALT LAKE IN TAX PROTEST.

Objects to Assessment on Wilmington Land.

Atty. Waters Appears Before State Board.

Argues Leasehold Is Not of Full Value.

[BY DIRECT WIRE TO THE TIMES.]

SACRAMENTO, July 22.—[Exclusive Dispatch.] A good part of the time of the Board of Equalization was taken up today with the hearing on the assessment of the Salt Lake road. It was represented by F. A. Waters, its tax attorney, whose efforts were directed toward an attempt to get some sort of an adjustment of the tax fixed by the County Assessor of Los Angeles county on its land at Wilmington.

The Salt Lake road has a lease of eighty acres of land at Wilmington, leased to it by the town and afterward ratified by the Legislature. It pays a rental of $1 a year and the lease runs for forty-six years.

The County Assessor of Los Angeles county has assessed the property for $75,000. This Waters contends to be not equitable because a leasehold is not worth as much as a freehold; also because adjoining property of the same approximate value is assessed for only $25,000. Waters thought $12,500 would be sufficient for the railroad's property. The case was taken under advisement.

REDUCE RATES TO COAST.

Colonists to Have Thirty Days This Fall at Old Fare of $33 from Chicago.

[ASSOCIATED PRESS NIGHT REPORT.]

SAN FRANCISCO, July 22.—As the result of its efforts to obtain cooperation of eastern railroads in the promotion of immigration to California, and other parts of the Pacific Coast, the local office of the Southern Pacific has received word from the Chicago headquarters of the company that from September 15 to October 15 greatly reduced rates will be in effect from eastern points.

During this period the rate from Chicago will be $33, and from Omaha and Council Bluffs, $25, with the probability of a $33 rate from St. Louis and New Orleans.

It is expected that a large number of prospective settlers and homeseekers will take advantage of these reduced rates.

Western Pacific Nears Elko.

SALT LAKE CITY, July 22.—"It has been virtually decided to open the Western Pacific Railroad for commercial business as far as Elko, Nev., early next month, probably on August 1," is the statement given out today by S. V. Derrah, general freight and passenger agent of the new line. The Western Pacific is now maintaining regular service to and after, Nev., eighteen miles east of Elko.

WELLS FARGO BRANCHES OUT.

Absorbs All Big Rivals in Express Business in Mexico and Traffic Increases.

[ASSOCIATED PRESS NIGHT REPORT.]

SAN FRANCISCO, July 22.—That the Wells-Fargo Express Company has acquired a practical monopoly of the express business of Mexico, was admitted here today by Raymond A. Wells, vice-president of the company.

He said the new company, Wells, Fargo & Co. of Mexico, had taken over the business of the Hidalgo Express Company, the National Express of Mexico, and the Inter-Oceanic Express, all of which would be in the full control of the company by October 1.

This merger, Mr. Wells said, did not include all the express companies in the southern republic, but those left out were minor ones that would come into the merger of their own accord.

The business of the company had been increased, he said, from $24,000,000 in 1907, to $30,000,000 in 1908, as a result of the addition of 10,000 miles of railroad to the trackage over which the company operates. He added the company intends to branch out as fast as possible into new fields.

Andrew Christeson, local manager, is now on his way to Mexico to attend to the details of the transfer of the new properties.

HALF MOON ENTERS HARBOR.

NEW YORK, July 22.—Three hundred years after her original famous voyage, the reproduction of Henry Hudson's vessel, the Half Moon, came into New York harbor late today resting on the Dutch freighter Soestdyk.

LOCAL TRAVELERS.

Los Angeles People Who Are Registered at Hotels in Other Cities.

[BY DIRECT WIRE TO THE TIMES.]

NEW YORK, July 22.—[Exclusive Dispatch.] The following Los Angeles people are registered tonight at New York hotels: Empire, H. G. Salisbury, Mrs. E. A. Salisbury; Girard, E. H. Fuller, L. J. Frankish, C. E. Taylor; Hotel Astor, Mrs. H. F. Gardner; Broadway Central, Miss E. M. Walsh, W. Edgworth; Continental, J. W. Stratford; Imperial Mrs. J. V. Devereaux; Normandie, A. Labather.

IN CHICAGO.

CHICAGO, July 22.—[Exclusive Dispatch.] The following Los Angeles people are registered tonight at Chicago hotels: Congress, Mr. and Mrs. U. G. Thomas; Great Northern, C. P. Dubbs.

IN SAN FRANCISCO.

SAN FRANCISCO, July 22.—[Exclusive Dispatch.] The following Los Angeles people are registered tonight at the Hotel St. Francis: John F. Roche, E. M. Fowler, H. S. Gave, L. Moen, F. V. Gordon, J. S. Torrance, Mel. Norton, C. P. McFarland and wife.

For Old and Young—Headaches
Liver Beans can be taken any time.

FRANK G. CARPENTER will tell readers of The Times Magazine the coming Sunday an interesting story about Mukden, the capital of Manchuria.

San Francisco Hotels.

HOTEL MANX
Powell St., at O'Farrell
SAN FRANCISCO.
The Latest Large Tourist and Commercial Hotel.
In the very heart of the city.
Strictly first-class and modern.
Rates $1.00 to $4.00 per day.
American plan $2.50 per day, up.
E. P. Dunn, Proprietor.
Formerly Arlington Hotel, Santa Barbara.

City Hotels.

SPECIAL LOW RATES
Hollywood Hotel HOLLYWOOD, CAL.
Luxurious and up-to-date Family Hotel. Mission style of architecture. Midway between Los Angeles and the ocean.

WHEN YOU VISIT LOS ANGELES, STAY AT
KING EDWARD HOTEL
FIFTH ST., EAST OF MAIN ST. All outside rooms, with hot and cold water, steam heat and telephones in every room. ABSOLUTELY FIREPROOF. European plan. Excellent Cafe in connection. Front Room, $1 per day; 2 people, $1.50 per day. Rates: Single room 75c per day; 2 people, $1 per day. Room with bath, $1.50 per day; 2 people, $2 per day. COL. E. DUNHAM, W. E. SMITH, Proprietors.

HOME TEL. 24808. SUNSET WEST 5541.
HARTMANN APARTMENTS
924 W. WASHINGTON ST., corner Oak. Perfectly appointed and first-class in every respect. All outside rooms, large and most elegantly furnished.

The Adams Apartments 832 S. Grand Ave
Summer Rates. The Apartments Are the Very Finest.
Phones: Main 1783; F2283.

The Hinman
The most elegantly furnished Apartment Hotel in California. Single rooms or suites of two or more, with bath and with or without buffet kitchen. Summer rates. R. A. GREEN, Proprietor. Corner Seventh and Figueroa. Home 10057, Sunset Main 1037.

Hotel Chapman
James L. Smith, Prop. Sunset Main 3390
Corner 5th and Wall streets. New Building, new furniture, hot and cold water and telephone in every room, steam heat, electric lights, bath, elevator; European. Rates, 75 cents to $1.50.

Hotel Preston
206 E. 9th, near everything worth while. New, strictly modern apartments or single rooms. Reasonable rates per day. Special inducements to permanent patrons. Phone F4164.

Westlake Hotel
720 Westlake Ave.
Phones 51011, Main 346. Select family Hotel on the American and European plan. Large Sun Parlor and billiard room free to guests. Take unescelled. Summer rates now in effect. Special to families.
ROBT. D. MURRAY, Proprietor.

HOTEL ORENA
705 West 7th St., opposite postoffice. Beautifully furnished.

Hotel Leighton
Opposite Westlake Park.
European Plan
$1.00 day up. Firstclass cafe in connection. Special Sunday with Mr. I. M. WOLFF, Manager.

Resorts.

BALLOON ROUTE EXCURSIONS
$1.00—ONE WHOLE DAY FOR ONE DOLLAR—$1.00.
70 miles of California's Finest Scenery—23 miles along the ocean—Through Hollywood—Soldiers' Home—Santa Monica—Ocean Park—Venice—Playa del Rey—Moonstone Beach—Redondo Beach. An Experienced Guide with each car. LEAVE HILL STREET STATION between Fourth and Fifth, at 9:40 a. m. daily.

SPEND YOUR VACATION At Rosebine Ranch Resort
ACTON, CAL. The new mountain resort, just opened. SPECIAL RATE for week-end trips—Saturday and Sunday, including meals, room and and stage fare—ONLY $4.00. Get folders and full information—Times Free Information Bureau, or Peck-Judah Co., 553 South Spring. Deer and doves are plentiful. Bring rifles and shotguns. Railroad fare to Acton on S. P. only $1.75.

QUEEN OF THE PACIFIC.
Hotel Redondo
And its SEVEN ACRES TROPICAL GARDEN. Overlooking the Sea. Famous as one of the most beautiful spots in California. Do not miss it.
SPECIAL RATES TO FAMILIES.
Regular Dinners served in the Great Palm Dining-room. REDONDO BEACH.

Lake Tahoe
Camping parties now being organized. From Los Angeles 2 weeks $57.00; 3 weeks, $47.00. All expenses paid. Parties start July 17-24-31. Make reservations now. See Weber, Kile & Armstrong, 554 S. Spring St., care Peck-Judah Co.

Sulphur Mountain Springs
Vacation is at hand; come to us. Restful for the weary, plenty doing for the more active. Read our ad. Sundays. Call The Times' Free Information Bureau, 531 S. Spring st., city, or write us at Springs P. O., Ventura Co., Cal. Home Phone 742, via Santa Paula.

AUTOMOBILISTS—EN ROUTE NORTH VIA CAMINO REAL.
Plan to spend the first night out and rest a few days at ALAMO PINTADO INN, 56 miles north of Santa Barbara, on main official thoroughfare two miles beyond Santa Ynez Mission. Strictly first-class; cottages with bath; big oaks and broad verandas. Centrally located for hunting in Government Reservation and fishing in Santa Ynez River.
Telephone or wire reservations to FELIX MATTEI, Los Olivos.

7 OAKS AND BEAR VALLEY
MOUNTAIN RESORTS.
Go to the mountains now and avoid these warm days. You will find it always cool and pleasant at Seven Oaks and Bear Valley. Excellent accommodations. For rates and information address Manager Seven Oaks, Redlands, Cal. Times Information Bureau or Peck-Judah Co., 553 So. Spring St.

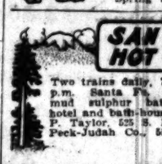

SAN JACINTO HOT SPRINGS
Two trains daily, 7:40 a.m., 2:00 p.m. Santa Fe. Curative hot mud sulphur baths. Modern hotel and bath-houses. See Geo. P. Taylor, 525 S. Broadway, or Peck-Judah Co., 553 S. Spring.

TENTS AND COTTAGES AT LONG BEACH furnished complete for four people. Gas, electric lights, modern. Engage places in advance. Prices $6 to $8 per week.
DE TAR TENT CITY, P.O. Box 215.

LAKE TAHOE
DEER PARK SPRINGS. Come in June for sunshine, spring blossoms and snowslides. Stopovers on all Lake Tahoe tickets. Write Miss Chandler, Deer Park, Lake Tahoe, Cal.

City Restaurants.

Pacific Electric Grill and Buffets
COR. SIXTH AND MAIN STS.
Fit for a king. Best place in town to eat. Commercial lunch, 25c. French dinner, 50c, with wine. A la carte all day. Again under Eugen Machtla's management.

CAFE BRISTOL
Serves the best of everything in the best possible way. Coolest dining room in city. Incomparable menu—prompt service—popular prices—fine music. Entire basement H. W. Hellman Bldg., 4th & Spring.

Levy's Cafe
Business Men's Lunch Daily in Grill, 40 cents, including coffee, tea, beer or wine. Quick service.
For a good meal and good music go to the old reliable.
Palace Cafe
Corner First and Spring streets
A. JAHNKE, Prop.

City Hotels.

HOTEL DEL SOL
1721 Portland Place. Elegant home, bright rooms, private baths, lovely yard and surroundings. Best home cooking, very reasonable prices. University car to 28th st. Phone J5771.

Yochs Laguna Beach Hotel
Laguna Beach, Cal.
RATES $10 A WEEK
Salt water bathing is a tonic and sunshine is almost life itself. The picturesque mountainous coves and healthful meals at the Hotel make Laguna Beach an ideal place to recuperate. Furnished cottages to let. Automobiles meet trains and electric cars at Santa Ana. Leave Santa Ana 10:25 a.m., 3:18 p.m.
City office, 521 S. Spring st., or for further particulars write or phone Sunset long distance phone Main 224.
T. F. DOYLE, Manager.

IDYLLWILD
The Leading Mountain Resort. A real vacation place, where rest, recreation and amusement go hand in hand. City conveniences—Phone, laundry, store, postoffice, dairy, etc. See San Jacinto Peak. Cottages and tents for rent. Write for illustrated booklet to WALTER WATKINS, Manager. Idyllwild, Riverside County, Cal.

San Ysidro Ranch
Near Santa Barbara
On the foothills overlooking the sea—cottages with baths and central dining-room; trout stream; mountain trails; beautiful scenery; sea bathing; garage. Booklet. HARLEIGH JOHNSTON, propr.

Oakglen Lodge
STEAL AWAY to this quiet spot in the heart of the Sierras any Wednesday or Saturday. Buy your ticket for Oakglen, via Beaumont, at So. Pacific Depot for $5.50 round trip. Take train going east at 12:01 m. $7 to $10 per week.

Times Branch Office
531 S. Spring
DIRECTORY OF OCCUPANTS.
SUNSET TELEPHONE.
Public Pay Station.
C. H. LIPPINCOTT & CO.
Hollywood and farm lands exhibit.
TIMES FREE INFORMATION BUREAU.
Hotel, Resort and Railway information and literature.
BOOKLOVERS & TABARD INN Library.
Rich. W. C. LOUGHRIDGE, JR., Mgr.
SOUTHWEST TURQUOISE CO.
Gem Cutters and Jewelers.
TIMES-MIRROR CO.
Times "Want" ads. and subscriptions.
SUNSET MAGAZINE.
Subscription Department.
AMES BROS. "See America First" cabinets and hotel representatives.
SAN JOAQUIN VALLEY.
INFORMATION BUREAU.
Lectures and Stereopticon Exhibition.
J. W. BLEDSOE, Manager.
BOND DEPT. N. Y. CENTRAL REALTY CO.

Our Service Free
Complete information about all of resorts, rest and recreation places of this coast country—Tahoe, Klamath, Paso Robles. The springs in Lake county, as well as mountain and seaside resorts. We can help plan your vacation.
See Us Today
SUNSET MAGAZINE HOTEL AND RESORT INFORMATION BUREAU.
City Ticket Office Southern Pacific
SIXTH AND SPRING STS.

Resorts.

The Times Branch Office and Free Information Bureau
531 South Spring St.
Open Daily 8 A. M. to 9 P. M.
Advertising Copy and Subscriptions Received
Telephone Sunset Main 8600 Home 10456
THE TIMES FREE INFORMATION AND RESORT BUREAU is for the purpose of aiding those seeking recreation, rest and recuperation among seaside or mountain resorts. Particulars are furnished regarding Hotels; their situation, rates, etc. Photographs, circulars and transportation literature are kept on file for inspection and distribution. Times readers can obtain here, in a few minutes, information that would take a week and in many instances longer to procure if they were compelled to write for it.

"OH YOU BILL"
COME ON UP TO
REDLANDS
THE MOST BEAUTIFUL SPOT IN CALIFORNIA.
SPECIAL RATES AT
Hotel CASA LOMA

HOTEL VIRGINIA
Long Beach
The only absolutely fire-proof resort in California. Contains every modern convenience for its guests. All the popular sports of the day within easy reach. The Southern California Tennis Championship games played here, beginning Aug. 1.
CARL STANLEY, Mgr.

THE SOLDIERS ARE IN CAMP at Bay City
The Seventh Regiment, N. G. C., from 600 to 800 strong, is in camp at Bay City. Go down and see the soldier boys. Convenient to cars. Camp lasts 10 days.

See the Bungalow City
Twenty-six bungalows, within 300 feet of the ocean; all new and modern; to-day's prices. Don't make your summer arrangements without seeing Bungalow City. Two-hundred-foot pier; dancing pavilion; safest surf bathing on the Coast; no undertow; water bathing and boating; good fishing; first-class hotel now open; only 2 hours from Los Angeles on Pacific Electric. We offer special inducements to first comers.
BAYSIDE LAND CO., P. A. Stanton, President, BAY CITY, CAL.

Camp Rincon
Gem of San Gabriel Canyon. Pleasantest spot to spend a vacation. Under grand oaks, with pure spring water. Dancing in the pavilion, bathing in the river, and a general good time. For information, see Times Free Information Bureau, 531 S. Spring St.; Peck-Judah Co., 553 South Spring St., or H. D. Briggs, Manager, Azusa.

Arrowhead Hot Springs
GREATEST PLACE IN THE WORLD FOR THE CURE OF RHEUMATISM.
Medicated Mud Baths, given under expert supervision, fresh from the hot mineral deposits, medicated by the hot waters from Nature's fountains. A Lodge and Cottages amid romantic mountain surroundings. Write Manager, or apply to any Agent. Also with Peck-Judah, 553 S. Spring.

Radium Sulphur Springs COLEGROVE, LOS ANGELES
DRINK THE MOST CURATIVE MINERAL WATERS IN CALIFORNIA.
It is radio-active, germicidal and purifies your blood by destroying disease germs, rejuvenating and increasing your Vital Forces and circulation. TURKISH BATHS are a positive specific and cure Rheumatism, Kidney Troubles, Alcoholism, Constipation, Obesity, Poor Circulation, Neuralgia, Sciatica, Catarrh of the Stomach, Heart, Liver, Kidney, Bladder, Blood, Skin, all Nervous and Blood Troubles. Beauty Baths skin velvety, removes dandruff. Cures Rheumatism. Baths take skip, velvety, removes dandruff. Cures Rheumatism. Baths take skip.
IT SPARKLES AND FOAMS LIKE CHAMPAGNE.
Seemingly hopeless cases cured. Physician in charge. Send for booklet. Office or baths. Take "Melrose Avenue" cars, via Broadway, direct to Springs.

GREAT NORTHERN RAILWAY
IT COSTS NO MORE
To go East via San Francisco, Portland or Seattle, than to visit the ALASKA-YUKON-PACIFIC EXPOSITION
—Take the—
Shasta Limited Electric Lighted Oriental
Splendid Service. Magnificent Scenery.
Stopovers allowed on all tickets.
J. W. PHALON, T., F. & P. Agt., 605 S. Spring St.

Ye Alpine Tavern
Situated on Mt. Lowe. A mile above the sea. American plan, $15.00 per week. Choice of rooms in hotel or cottages. No charge for invalids taken. Telephone Passenger Dept., Pacific Electric Building. Free Information Bureau, for further information.

Follows Camp
Most Popular Mountain Resort in Southern California
Only four short enjoyable hours from Los Angeles—and yet worlds away from the busy world. Nestled among the giant peaks in the San Gabriel Mountains overlooking the historic San Gabriel River, Splendid trout fishing; cool, inviting lots of shade—invigorating air—excellent table—every comfort and pleasure. Take Santa Fe or Pacific Electric to Azusa. Stage leaves there daily 2:00 p.m. Peck-Judah Co., 553 S. Spring, or write or phone R. M. Pollows, Azusa. Phone "Azusa 32."

Indian Spring Camp
In the Mountains near San Fernando. Beautiful everything new; fine spring water; good home cooking. Fine hunting. Rates low for July. Circulars and information at Times Resort Bureau, 531 South Spring; Mr. Lamb, Room 100 San Fernando Bldg., or Ben S. K. Bennett, San Fernando, Cal.

Camp Curry, Yosemite
Special $28.00 round trip to Yosemite, including 5 days' board at Camp Curry. Altitude 4000 feet. RT among the shady pines. CAMP CURRY, at the foot of Glacier Point. Tents with board and baths, $12 to $18 per week. Furnished tents for housekeeping. Particulars at Times Bureau or Peck-Judah Co., 553 S. Spring St.
MRS. R. A. BLUMBERG, Prop., Norwalk, Cal.

Camp Baldy
Elevation 6700 feet.
In San Antonio Canyon.
The finest Mountain Camp in Southern California. Altitude 5000 feet. Only 3 hours by automobile road. Rates $3 per day. $15 per week.
For folders and information address CAMP BALDY, ONTARIO, Cal.

Bimini Hot Springs Hotel Los Angeles
The most curative Springs in California for rheumatism; 2 miles from Monrovia; hot mineral water, massage baths; telephone in every room; 5 minutes from dust, and no dirt. Take Pasadena car to Monrovia, 5c fare. Dr. G. W. Tapp, Manager.

ELSINORE Lake View Inn and Hot Springs
M. A. GARDNER, Mgr.
Overlooking Lake Elsinore. Swimming pool, mud, sweat, plain and plunge baths. Hot mineral water. Rheumatism a specialty. Write for booklet. Free consulting physician. Curative properties of our springs the best. Excellent table. Autobus half-way house to San Diego. The Times Free Information Bureau.

Cold Brook Camp
"The Beautiful Mountain Resort"
Cold headwaters North Fork San Gabriel River, 30 miles from Azusa. Tents and cabins. Grand scenery. Hunting, camping, trails, all indoor and outdoor sports. Good fishing. Moderate charges by day or week. Address all bureaus or R. W. Zahn, Camp Cold Brook, Cal. Stage meets 9:45 a.m. train, daily, at Azusa.

GLENN RANCH
Now open. Good trout fishing. Ideal real farm resort in Sespe Canyon, Ventura County, where the table is abundantly supplied with fresh eggs, milk, fruit and vegetables. Information at The Times' Free Information Bureau, 531 S. Spring st., or from Keenbrook.

RICHARD CAMP
3½ miles from Sierra Madre, 2 miles from Wilson trail. Elevation 2000 feet. Accessible mountain camp to Los Angeles. Plenty of shade and pure water; an ideal spot for your vacation. Information Free Bureau, 553 So. Spring St., Times Information Bureau, P. O. Box 48, Sierra Madre, Cal. Home Phone Sierra Madre 48.

MT. WILSON $15.00 a Week, American Plan
For information see Times Information Bureau, 531 South Spring street, or telephone JUDAH CO., 553 South Spring street, or telephone P. B. 21000, Main 8600.
5-4 Bells, Pasadena.

The "Fraser Sanatorium"
Is now receive patients suffering from Asthma, Bronchitis or Consumption. For terms address John D. White, Business Manager, Sunard, Los Angeles Co., Cal.

ELSINORE, Bundy Hot Springs Hotel
Curative Hot Sulphur Baths under Hotel roof. Free consulting physician. Rheumatism a specialty. The Times Free Information Bureau, 531 S. Spring. Address P. O. Box 1, Elsinore, Cal.

THE BEST PLACE TO GO FOR A REST.
Santa Anita Canyon, Carter's Camp and Jungle Inn
Come and see for yourself—50c round trip. A. N. CARTER, Prop., Sierra Madre, Cal. Home phone Red 20. No consumptives or invalids.

Wheeler's Hot Mineral Springs 92 miles from L. A. via Nordhoff, and 79 miles from Ventura. Altitude 1200 feet. Delightful mountain stream. Fine fishing, good trails and saddle animals. Hot mineral water baths. Cottage rooms, board and baths, $12 to $18 per week. Furnished tents for housekeeping. Particulars at Times Bureau or Peck-Judah Co., 553 S. Spring St.
MRS. R. A. BLUMBERG, Prop., Nordhoff, Ventura Co., Cal.

FRIDAY, JULY 23

STRIKE.

RIOT GUNS FOR THU

Armed Deputies Guard P at Kenosha, Wis.

Troops Ready for Fur Outbreak of Strikers.

Three Shot by Police in R tle on Streets.

[ASSOCIATED PRESS NIGHT REPO

KENOSHA (Wis.) July 22.—An pating a further outbreak follo rioting today at the plant of th R. Allen Sons Company, tanners, w three strikers were shot, state tr were prepared tonight to proceed moment's notice to take charge of situation. One thousand men are strike for increase of wages.

A large force of deputy she armed with riot guns guarded the ery.

Gen. Otto H. Falk, in charge of state troops, declared at the first s of further rioting he would order troop of cavalry and two regiments infantry to the scene. He believed would be required to start violen soon.

The rioting today began when t guards attempted to disperse strik who gathered in numbers about t entrance of the plant. A deputy and policeman were attacked with bric and clubs. The guards drew their r volvers and charged the mob, perha fatally wounding one of the striker Acting Chief of Police Newhouse w badly bruised and two deputies we severely beaten.

A few minutes later another riot o curred near the plant, when the po lice attempted to arrest the strik leaders, and two more strikers wer shot. The police assert they fired in th air. Twelve or more were arrested.

The shooting stopped negotiations fo a settlement of the strike, but anothe conference will be held tomorrow.

What was said to have been a mov by the strikers to rescue their com rades from jail, was thwarted by Sher Gunther.

LABOR.

MINERS OPPOSE MOYER REPORT.

CONTEST STARTED AT CONVEN TION OF FEDERATION.

Adjournment Comes Before Vote Is Taken on Flynn Statement Amending Report on President's Report. Delegates Hereafter Must Pay $10 by Calling Another Liar.

[ASSOCIATED PRESS NIGHT REPORT.]

DENVER, July 22.—The expected controversy over the adoption of President Moyer's report occupied practically the entire time of today's session of the convention of the Western Federation of Miners.

The introduction of the committee resolution recommending favorable action was the signal for the anti-administration forces, led by P. W. Flynn of Butte to launch their carefully-prepared contest.

The "insurgents" opened their fight with an attack on President Moyer's supplementary report, in which that official charged the Flynn adherents with attempting to disrupt the federation for personal preferment.

A statement of the controversy presented by P. W. Flynn was read, and the adoption was offered as an amendment to the committee report on the president's report.

The basis of the controversy was found in the refusal of the federation officials to credit the Butte union with their share of the three one-dollar assessments authorized by a previous convention for the creation of a strike fund, allowing it to apply on a federation debt of $15,000 to the Butte local.

From the "insurgents" statement it appears that about $75,000 of this assessment was used to wipe out an indebtedness of the federation.

A lengthy discussion ended in an attempt by the Flynn crowd to have Moyer's supplementary report, as well as his statement, tabled, but this was voted down, 149 to 198.

Before the vote on the adoption of the Flynn statement could be taken, an hour of adjournment was reached. "Mother" Jones addressed the convention today in behalf of the alleged Mexican revolutionists for whom extradition is sought by the Diaz government.

Hereafter when a delegate on the floor of the convention calls another delegate a liar or uses profane language to him it will cost him $10. A resolution to this effect was adopted this morning. The convention again reaffirmed its policy of education and recommended an aggressive campaign along the lines of independent political action and industrial unionism. It also instructed the executive board that whenever the revenues would permit, a paid Socialist lecturer be placed in the field to distribute Socialist literature.

EIGHT-HOUR STRIKE.

FULL PAY DEMANDED.

[ASSOCIATED PRESS NIGHT REPORT.]

MUSKOGEE (Okla.) July 22.—A strike in every city and town in Oklahoma in support of the eight-hour law, involving 30,000 laborers, was predicted here next week by Deputy State Labor Commissioner Wiley here today.

Several hundred street paving laborers and others in Muskogee have been out several days. The trouble started when the labor commissioner enforced the eight-hour law and the employers' wages to correspond with the reduction in hours.

Restoring High Wages.

PHILADELPHIA, July 22.—Three thousand motormen and conductors employed by the Interstate Railway Company on traction lines in Eastern Pennsylvania, New Jersey and Delaware were notified today that after August 1 there would be a resumption of the 18½ cents an hour wage rate, which is a reduction of 1½ cents from the rate made a year ago.

ARREST MURDER SUSPECT.

DENVER, July 22.—James Robinson, whom the police believe is J. L. Byrd, wanted for the murder of Joseph Blackburn at Memphis, Tenn., in 1907, was arrested here today. Robinson, who came here from San Francisco some months ago, is employed in a local sho

STRIKE.

RIOT GUNS FOR THUGS.

Armed Deputies Guard Plant at Kenosha, Wis.

Troops Ready for Further Outbreak of Strikers.

Three Shot by Police in Battle on Streets.

[ASSOCIATED PRESS NIGHT REPORT.]

KENOSHA (Wis.) July 22.—Anticipating a further outbreak following the rioting today at the plant of the N. K. Allen Sons Company, tanners, when three strikers were shot, state troops were prepared tonight to proceed on a moment's notice to take charge of the situation. One thousand men are on strike for increase of wages.

A large force of deputy sheriffs armed with riot guns guarded the tannery.

Gen. Otto H. Falk, in charge of the state troops, declared at the first sign of further rioting he would order a troop of cavalry and two regiments of infantry to the scene. He believed little would be required to start violence anew.

The rioting today began when the police attempted to disperse strikers who gathered in numbers about the entrance of the plant. A deputy and a policeman were attacked with bricks and clubs. The guards drew their revolvers and charged the mob, perhaps fatally wounding one of the strikers. Acting Chief of Police Newhouse was badly bruised and two deputies were severely beaten.

A few minutes later another riot occurred near the plant, when the police attempted to arrest the strike leaders, and two more strikers were shot by police after they fired in the air. Twelve or more were arrested.

The shooting stopped negotiations for the settlement of the strike, but another conference will be held tomorrow.

What was said to have been a move by the strikers to rescue their comrades from jail, was thwarted by Sheriff Gunther.

LABOR.

MINERS OPPOSE MOYER REPORT.

CONTEST STARTED AT CONVENTION OF FEDERATION.

Endorsement Comes Before Vote Is Taken on Flynn Statement Amending Report on President's Report. Delegates Hereafter Must Pay $10 Before Calling Another Liar.

[ASSOCIATED PRESS NIGHT REPORT.]

DENVER, July 22.—The expected controversy over the adoption of President Moyer's report occupied practically the entire time of today's session of the convention of the Western Federation of Miners.

The introduction of the committee report recommending favorable action was the signal for the anti-administration forces, led by P. W. Flynn of Butte, to launch their carefully-prepared contest.

The "insurgents" opened their fight with an attack on President Moyer's supplementary report, in which that official charged the Flynn adherents with attempting to disrupt the federation for personal preferment.

A statement of the controversy prepared by F. W. Flynn was read, and an exception was offered as an amendment to the committee report on the president's report.

The bulk of the controversy was found in the refusal of the federation officials to credit the Butte union with the return of the three one-dollar assessments authorized by a previous convention for the creation of a strike fund, allowing it to apply on a federation debt of $15,000 to the Butte union.

While the "insurgents" statement it was admitted that about $75,000 of this assessment was used to wipe out an indebtedness of the federation. In a lengthy discussion ended in an attempt by the Flynn crowd to have the supplementary report, as well as the statement, tabled, but this was defeated by a vote of 198 to 188.

Before the vote on the adoption of the Flynn statement could be taken a motion of adjournment was reached. Delegate Jones addressed the convention today in behalf of the alleged revolutionists for whom extradition is sought by the Diaz government.

Earlier when a delegate on the floor of the convention calls another delegate a liar or uses profane language it will cost him $10. A resolution to this effect was adopted this morning. The convention again reaffirmed its policy of education and recommended an aggressive campaign along the lines of independent political action and industrial unionism.

The delegates instructed the executive board to spend the revenues would permit, in sending Socialist workers in the field and to distribute Socialist literature.

EIGHT-HOUR STRIKE.

FULL PAY DEMANDED.

[ASSOCIATED PRESS NIGHT REPORT.]

MUSKOGEE (Okla.) July 22.—A strike in every city and town in Oklahoma in support of the eight-hour law, affecting 8,000 laborers, was predicted this week by Deputy State Labor Commissioner Wiley here today.

Several hundred street paving laborers and others in Muskogee have been out several days. The trouble started when the labor commissioner enforced the eight-hour law and the employers refused to correspond with the request for hours.

Bootering High Wages.

PHILADELPHIA, July 22.—Three hundred motormen and conductors employed by the Interstate Railway Company, operating traction lines in Eastern Pennsylvania, New Jersey and Delaware, were notified today that after August 1 there would be a resumption of the ten cents an hour wage rate, which was a reduction of 1½ cents an hour a year ago.

SACRIFICIAL.

RYAN'S SECOND VICTIM DIES; MURDERER IS INDIFFERENT.

OTTO MILLER, who was shot in the body three times last Friday night at the U. S. Hotel by Albert Ryan, organizer for the Western Federation of Miners, died yesterday afternoon at the Angelus Hospital. The remains were taken to the Garrett undertaking rooms, where an inquest will probably be held today. As a result of Miller's death, a second charge of murder will be lodged against Ryan, who is a prisoner in the Central Police Station.

On the night of the shooting, Ryan entered the lobby of the hotel intoxicated, and renewed a quarrel with Miller, who was a porter at the place. Ryan pulled a revolver and began shooting. His first shot killed H. E. Snyder. The second shot dropped Michael Lopez, who was passing the hotel on the sidewalk, the bullet entering his left leg. The next three shots took effect in Miller's body. He was running from Ryan at the time. Ryan was arrested by police officers and admitted the shooting, but since that time has refused to talk.

Ryan has received no communications from the officers of the Western Federation of Miners, but has received several telegrams and letters in code from friends, which the police have been unable to decipher. He refuses to talk of the shooting, and nonchalantly awaits his examination for the killing of Snyder next Tuesday. He is indifferent, and shows no remorse.

ACCUSED OF SHOOTING MOTHER.

Chicago Woman Arrested for Alleged Attack on Wealthy Parent, Seeking Money.

[ASSOCIATED PRESS NIGHT REPORT.]

CHICAGO, July 22.—Mrs. Marine Mayfield was arrested today charged with attempting to kill her mother, Mrs. Gertrude Hinkley, a wealthy widow. The latter is suffering from a bullet wound in the neck.

Both women at first insisted the shooting was accidental, but later the mother told the details of the affair which occurred yesterday, and only came to the attention of the police today.

Mrs. Hinkley's story is as follows:

"Some time ago I gave my daughter $3500 to invest in silver mines at Mapimi, Mex., in which her husband is interested. Wednesday morning she asked me to place $3500 more in the mine. I refused to do so.

"By her side I had noticed a small grip. Without warning she leaned over to one side and placed her hand on the grip. I heard something click. I started into the hall when I heard her say, 'There are five in here and if you don't give me the money you shall have them all.'

"I could not move. I waited a moment and she fired. The ball entered my neck. I waited, fearing she would fire again. Instead, she came to me. I did not fall. She led me back into the room. Then she showed me a piece of paper.

"I read it. My daughter then came to me, and, taking my hands, asked me to sign the paper. The pen and ink were there ready. I did not know what to do. The paper was a statement that the shooting was accidental, that I had dropped the pistol and that it had exploded. I did not sign it. Sometimes I wish I had done so, then maybe this horrible thing never would have become known."

NEGRO SILENT.

Man Arrested Yesterday Morning and Found to Have Wounded Arm Makes no Confession.

Lon Goodman, a negro waiter of No. 1529 West Seventeenth street, arrested early yesterday morning on a charge of attempting to enter the Brunson Hotel at No. 347 South Grand avenue, has as yet made no confession to the detectives.

William A. Frix, a clerk, opened fire on the intruder and shot him in the left arm. Goodman had a fresh gunshot wound in his left arm at the time of his arrest. He was unable to explain how he happened to be wounded. He answers the description of the man who attempted to enter the Brunson. A complaint may be filed against him today.

FIND BODY IN TRUNK.

VICTIM AN ARMENIAN.

[ASSOCIATED PRESS NIGHT REPORT.]

LYNN (Mass.) July 22.—A body, believed to be that of an Armenian, was found in a trunk in a lodging-house at No. 148 Liberty street today. The head was mutilated and there was a bullet wound over the heart. The body was fully clothed and in a pocket a bank book was found bearing the name of Minas K. Morijian.

The room was rented eight weeks ago by Frank Jones, a shore factory worker, who, it is said, had not occupied it since last Monday. The body was discovered by Mrs. Rollins, the lodging-house keeper, and her husband. Monday a new trunk was brought to the house for Jones.

Mrs. Rollins said there had never been any disturbance in the room and that nothing had ever been noticed there to arouse suspicion until today. The door of the room was not locked, she said, and she had paid a daily visit to it since Monday to ascertain whether Jones had returned. In a bank book was a note which said:

"If anything happens to me notify L. B. Adams, No. 388 Center street, Jamaica Plains."

How long the body had lain in the trunk is not known.

BURGLAR KILLS WOMAN.

HUSBAND LOOKS ON.

[ASSOCIATED PRESS NIGHT REPORT.]

HOT SPRINGS (Ark.) July 22.—With her husband a witness to the attack, but too feeble to aid in the struggle, an unknown man, presumably a burglar, unable to free himself from the grasp of Mrs. E. P. Dorrence of Helena, Mont., shot and killed her in her apartments at a local hotel today.

After briefly telling of the occurrence, to attachés of the hotel, Dorrence collapsed and has been unable to make a further statement.

Mrs. Dorrence was a State officer of the Order of the Eastern Star of Montana.

Five suspects have been arrested.

AT THE BEACHES.

Patrons of The Times visiting any of the following named resorts during the summer season may have The Times served to them by the regular agent named by notifying either The Times main or branch office or the local agency, at the regular subscription price of 20 cents per week and 75 cents per month.

Santa Monica, A. E. Jackson, No. 1453 Third. Home 1116.

Redondo Beach, W. J. Hess, wharf No. 1. Home 204.

Long Beach, Milton Doolittle, No. 121 East Ocean avenue. Home 308.

S. H. Underwood, No. 155 American avenue. Main 6481.

Ocean Park, J. W. Woodward, No. 123 Pier avenue. Main 1111.

San Pedro, Jack Patterson, No. 605 Beacon street. Sunset 2900.

Catalina, R. L. Havens, Avalon.

Idyllwild, Earl Powers, Idyllwild store.

SUTTON.

(Continued From First Page.)

mony. The witness said his present testimony was correct.

"Then the former testimony was given on the same day of the shooting and some of it was reckless," was the lieutenant's explanation. Willing at times seemed defiant and answered the lawyers' questions in an indifferent tone at other times.

"I can't remember what everybody said and did on that night," he declared; "no one could."

REVOLVER EXAMINED.

Davis handed a rusty 38-caliber revolver to the witness and asked him if he could identify it as the one he picked up on the edge of the parade grounds the night Sutton was shot, as he testified. Willing broke the revolver, looked it over carefully and said it might be the same one, as the caliber and a piece of the weapon were the same. The members of the board also examined the revolver.

Mr. Birney, Lieut. Adams's counsel, questioned Lieut. Willing at the conclusion of Davis's cross-examination. Commander Hood showed the witness the rules in the navy bluebook which pertained to Willing's duties as officer of the day at the time of the shooting, and asked him if he did not know he should have arrested any one who was unruly. Lieut. Willing said he did not recall whether or not he knew the rule at that time.

"Did you tell one of the officers to let Adams go ahead and knock Sutton's head off?" asked Davis.

"Yes, I think I made such a remark," Lieut. Willing answered.

Surgeon Pickerell, who in charge of the naval academy hospital on the night of the shooting, then testified. Dr. Pickerell heard the shooting and hurried to the scene. He examined Sutton's injuries and made a careful examination of the bullet wound in his head after death.

LOCATION OF WOUND.

The bullet entered Sutton's head on top, near the back and a little to the right, the witness said. This has been a much-disputed point, as other physicians have testified that the wound was just back of the right ear. Dr. Pickerell stated that the shot was fired within two feet of Sutton's head, and, in his opinion, could have been self-inflicted. He said that Sutton's body showed no other wounds which might have caused his death.

Surgeon Pickerell said that he treated Lieuts. Adams, Osterman, Roelker and Potts at the hospital shortly after the shooting. They all had insignificant injuries, he said. They were all very much excited and talked about the shooting. Lieuts. Adams and Osterman, as he recalled it, told him about the fight, and said Sutton shot himself while lying on the ground.

The witness identified a belt and holster, which he said was strapped on Sutton's leg the night of the tragedy.

At Mr. Davis's request the surgeon illustrated with the revolver the manner in which he believed Sutton might have shot himself.

Charles A. Doyen, senior officer of the Marine Corps at Annapolis at the time of the Sutton affair, and who still holds the post, was the next witness called.

COL. DOYEN SUMMONED.

Col. Doyen told of Lieut. Utley approaching him that night and telling him that Sutton had killed Roelker and then shot himself. When Col. Doyen reached the scene he said he picked up Sutton's right hand, which was extended directly in front of his body, and felt for his pulse. He found he had a pulse, and ordered one of the officers near by to hurry and get the naval academy physician, Dr. McCormick. Sutton was dead before they could get him to the hospital, the colonel said.

Col. Doyen described the incidents of the shooting as they had been reported to him by the young officers concerned in the fight. He said the officers had special leave on that night on account of the hop, but were supposed to be in camp at 1 o'clock.

On re-direct examination Maj. Leonard questioned Col. Doyen and the witness said that subsequent to the time that Lieut. Willing brought the two revolvers to him after the shooting he did not know who had them until they were returned to him at the inquest. He had told Lieut. Willing to take charge of them, he said.

Col. Doyen told of a report made to him in May, 1907, that Lieut. Sutton had been suspended for ten days for being intoxicated and creating a disturbance in camp. He said he knew Sutton passed much of his time alone. This attracted his attention and he made inquiries and was told that Sutton did not seem to be popular.

"I was told he was overbearing and assumed a manner of superiority toward his brother officers," Col. Doyen said.

Col. Doyen located the bullet wound in Sutton's head as on the right side, one inch back of the right ear on a line with the top of the ear. He said he felt of Sutton's head as he lay on the ground.

Commander Hood announced today that the inquiry would adjourn tomorrow afternoon until next Monday morning.

OBITUARY.

Baron Detlev von Liliencron.

HAMBURG, July 22.—Baron Detlev von Liliencron, the poet and author, died here today from inflammation of the lungs. He was 69 years old.

Stanislaus Macquorsik.

THORI (Prussia) July 22.—Stanislaus Macquorski, deacon at Liasewo, died today, aged 102 years. He was the oldest Catholic ecclesiastic in the world.

Rev. E. R. Woodman.

TOKIO, July 22.—Rev. E. R. Woodman, rector of Trinity Cathedral in this city, died suddenly today at Nikko. Rev. Woodman was one of the best-known Protestant missionaries in the Orient, and for many years had charge of the American Episcopal mission here.

RHEUMATISM IS PREVALENT

Conditions of the Past Spring Have Caused Much Suffering.

A Strong Reason Why People Should Know of the Tonic Treatment which Cures the Disease Through the Blood.

Although rheumatism is a disease of the blood wet, damp seasons are an exciting cause and especially are those who have had a previous attack liable to suffer from the disease at such times. This shows that the rheumatic poison was not driven from the system but was simply "kept down" by the treatment employed. When conditions favorable to the disease were met the trouble promptly reappeared.

The promise made for the tonic treatment of rheumatism is that its cures are permanent and that the patient does not have an attack of the same old trouble every year.

Mrs. A. G. Propst, whose address is Box 17, R. F. D. No. 6, Albany, Ore., was cured by this treatment. She says:

"Through overwork my health became run down and rheumatism followed. I was treated by two doctors for about two months but they did not given me much help. The rheumatism was in my limbs and was worse when I stood up. At such times the pain would be so severe that I could hardly walk. I was not able to do much work for I was obliged to lie down quite often thruout the day. Besides suffering from the rheumatism I was troubled with nervousness. I was dizzy very often and would see black specks before my eyes. The doctors told me that my circulation was poor.

"When I read in a paper that Dr. Williams' Pink Pills had cured rheumatism, I decided to give them a trial. I began to get better during the second week and continued using the pills. I gradually grew stronger, the dizziness left me and I got so I could walk without any pain. The rheumatism has entirely disappeared and I have had no return of it. I recommend Dr. Williams' Pink Pills to my friends right along."

A booklet, "Diseases of the Blood," will be sent free to any sufferer from rheumatism upon request.

Dr. Williams' Pink Pills are sold by all druggists, or will be mailed, postpaid, on receipt of price, 50 cents per box; six boxes for $2.50, by the Dr. Williams Medicine Company, Schenectady, N. Y.

MAKE HASTE OR YOU'LL BE SORRY

Don't miss our first annual blue serge sale. Our snappiest and most up-to-date blue suitings marked at special prices, in spite of the fact that all woolens are going up.
A good suit to order for $19.
A better grade at $24.
A crackerjack at $29.
And the finest imported fabrics at $34 to $44.
Every suit made in the matchless B. & K. style and absolutely guaranteed.
Mail Orders Filled.
Write for samples.

BRAUER & KROHN
"TAILORS TO MEN WHO KNOW"
128-130 S. SPRING
COR. FIFTH & SPRING
114½ S. MAIN ST.

"Du Barry" Chocolates

Trade mark Registered

A triumph of the confectioner's art. With flavor exquisite, and quality unapproached. There are many other kinds too, for we are CREATORS OF NEW CONFECTIONS

Pig and Whistle Co.

Manufacturers of the best Bon Bons and Chocolates in the world.

On Broadway, between Second and Third, next to the City Hall.

BEATEN TO DEATH IN ASYLUM

STOCKTON, July 22.—Frank Dondero, who was committed to the local asylum for the insane from San Francisco, on July 6, 1909, died tonight from the effects of a beating given him by tients in his ward on Monday night. He was considered dangerous for a time, but later appeared all right and was placed in a ward with others. Though the attendant passed through the section often he failed to notice any disturbance. The dead man has relatives in San Francisco.

"MUGGING" was the cause of the removal of Gen. Bingham from his place as head of the New York Police Department. An article in The Times Magazine the coming Sunday will tell all about it.

THE Hotel Clerk is as funny as ever. Read, in The Times Magazine the coming Sunday, what he says about trust-busting.

THERE will be lots of good fiction in The Times Magazine the coming Sunday.

STORE CLOSES SATURDAYS 12:30 DURING JULY AND AUGUST

Home 10571 Sunset-Broadway 4944

DON'T WORRY — WATCH THE SHOW

Broadway Department Store

BROADWAY COR. 6TH. LOS ANGELES. ARTHUR LETTS

Manufacturer's Sample Line Belts, Embracing 50c, $1.00 and up to $2.50 Values 39c

We took the manufacturer's sample line of belts at a decided price concession. From the entire lot we have grouped about 285 to sell at this one price of 39c. We believe it to be one of the crowning bargain events in this sale for Bargain-Friday. You will find belts worth 50c, and a great quantity of them worth from $1.00 to $2.50. Included you will find embossed silk elastic, imported and American silk elastic, some with silk lining, French web elastic, Persian belts, etc. In many instances the buckles alone are worth considerable more than the price of the belt. Nearly all shades represented. Aisle 3—39c.

Plain Colored 36-inch Burlap 9c
An opportunity to buy all the desirable colors in plain burlap, including red, green, brown and natural; 36 inches wide, mind you. An all-day special, yard, 9c.

10c and 12½c Curtain Net 8½c
Desirable nets, finished at both edges; single and double border; special prices at 10c and 12½c; some even worth 15c. In the Mill Remnant Sale today, yard, 8½c.

Soiled 75c and $1.00 White Waists at 49c
We have taken the soiled, crumpled and mussed waists from display tables and decorations. Nothing that soap and water won't freshen up as good as new; but it's the object of Bargain-Friday to keep stocks clean, so you buy lingerie waists of fine lawn and batiste, trimmed with lace and embroidery—both long and short sleeves—regular 69c, 75c and $1.00 kind, today, at 49c.

50c Soiled White Waists 29c
These are trimmed with embroidery and insertion and Val. laces; white only. They formerly sold at 50c. We will close them out today at, each 29c. Long and short sleeves.

$5.95 to $15.00 Washable Suits and Dresses for Women $4.95
It is to be a Bargain-Friday Clearance. It includes Ramie cloth, imported linen and repp, 40-inch coats, in plain tailored style, and pretty lace trimmed suits of fine Scotch gingham and linene; There is a choice of natural, white, blue, hello, green and fawn. To a special lot marked $4.95, that are worth considerabe more, have been added these $5.95 to $15 garments for a great bargain spread at $4.95.

Lace Curtains White or Arabian 35c
Just think of it—35c for a pair of curtains. Choice of white or Arabian color. Nottingham. Of course it is a Friday bargain. Third floor. Don't overlook it.

$8.50 Brussels 9x12 Rugs $6.50
They are made of printed Brussels carpet, with border. At the price we are offering them we couldn't buy the material. Allover designs. Size 9x12 at $6.50.

$1.25 to $1.75 Kimonos 75c
Another Bargain-Friday clearance—fine summer kimonos; they are made of lawn and dotted Swiss, trimmed with laces and embroideries; long and short sleeve styles. Some few soiled. Sale price 75c.

Carpet Ends From 8 to 10, each ... 19c
Samples of all-wool carpeting; some of it worth 75c yard in the full piece. The samples are 26 inches square. From 8 to 10 Friday, each, 19c.

30c Bungalow Napier Mats 19c
They're neatly fringed, reversible and come in rich, dark shades; size 18x36 inches. Regular price is 30c. For a Bargain-Friday feature, Third floor, choice, 19c.

Bartlett Pears 25 Cases, lb 5c
Fine fresh pears, while 25 cases last, pound 5c

Eastern Hams Sugar Cured, lb. 17c
9 to 12 pounds in each ham.

New Potatoes 17 Pounds 25c
7 Cans Milk—Honeysuckle 25c
7 Cans Sardines—Domestic Oil 25c
2 Mackerel—Fancy Irish 15c
Codfish Middles—Pound for 15c
3 Salmon Pellies 25c
Pickled Pigs' Feet—Pound 9c
Rental Scotch Herring, in Tomato Sauce—Can for 19c
Ripe Olives—Oak Brand, Can 25c

Canned Fruits in Rich Syrup 20c

COFFEE BROADWAY EXTRA $1.00

SUGAR ON $3 GROCERY ORDER 50c

THE PHYSICIANS OF AMERICA

know that the fermented juice of good barley and the tonic essence of Saazer hops is beneficial to the human family. It is safe to say that fully 75% prefer

Budweiser

The King of All Bottled Beers

because they know it is alive with the strength of the finest northern barley and Saazer hops. Budweiser is brewed in the most sanitary plant ever built by man. Every drop of it is pure and healthful, and because of its inherent food and tonic value it is constantly being recommended by thousands of physicians.

Families Supplied by GROCERS

Should Your Dealers Not Carry BUDWEISER in Stock—Please Phone Us.

Bottled Only at the Anheuser-Busch Brewery St. Louis, U. S. A. CORKED OR WITH CROWN CAPS.

F. A. Heim Distributor Phones—Home No. A-3636, Main No. 250 Los Angeles, Cal.

BRADFORD'S BREAD Shortened with pure olive oil—no hog lard in it.

OFFICE FURNITURE Desks, Tables, Chairs, Filing Cabinets, Book Cases, Opera and Church Furniture. R. D. Bronson Desk Co. 542 So. Spring.

Toys Beeman & Hendee 447 South Broadway

HIGHEST QUALITY ALWAYS. OUR GEMS AND JEWELS ARE ALWAYS ABSOLUTELY PERFECT BROCK & FEAGANS

John Adams Co. 222 South Spring Street Union Label on Every Garment Suits to Order $17.50 and Up

Worms

"Cascarets are certainly fine. I gave a friend one when the doctor was treating him for cancer of the stomach. The next morning he passed four pieces of a tape worm. He then got a box and in three days he passed a hose-worm 45 feet long. It was Mr. Matt Breck, of Millersburg, Dauphin Co., Pa. I am quite a worker for Cascarets. I use them myself and find them beneficial for most any disease caused by impure blood." Chas. E. Condon, Lewiston, Pa., (Mifflin Co.)

Pleasant. Palatable. Potent. Taste Good. Do Good. Never Sicken, Weaken or Gripe. 10c, 25c, 50c. Never sold in bulk. The genuine tablet stamped C C C. Guaranteed to cure or your money back. 823

Japanese Bazaar THE YAMATO, Inc. 835 to 837 S. BROADWAY.

We always serve you free with tea and cake in our pretty tea garden.

SPORTING NEWS, LOCAL AND TELEGRAPHIC.

ALWAYS FIGHTING.

BOTH KNOCKED OUT OF GAME.

Opposing Pitchers Suffer in First Inning.

Hogan's Hooligans Unlucky in Close Contest.

Coy Keeps Up Good Batting by Timely Double.

Sacramento, 4; Vernon, 3.

For the first time in a Pacific Coast League game, in all probability, the opposing pitchers were driven out of the box in the first inning, in the contest between Sacramento and Vernon at Chutes Park yesterday afternoon.

The Senators opened the game by landing on Harkins for two singles and a double before a man had been retired, and Vernon, in its half of the inning, began to swat Baum's curves in such an alarming manner that he was withdrawn from the contest.

After being knocked out of the box in Tuesday's game, Baum asked for another crack at the Hooligans, but the way in which they started to bombard him showed that they hopelessly had his goat. Brown, who took his place, effectively stopped the slaughter and the home team was blanked in the remaining innings. The Senators also were unable to do much with Willett, who replaced Harkins, but in the fourth inning they succeeded in getting a man across the plate, taking the lead, which they held until the contest was ended.

Just what would have happened if Baum and Harkins had not been hustled out of the game at the very start is hard to guess, but after Brown and Willett took hold of the situation it was a fairly good contest. Brown had a shade on his opponent and with the exception of the last inning had the Hooligans doing everything but hitting the ball safely.

Willett also pitched in winning form and if Harkins had not mussed things so badly at the beginning undoubtedly would have brought the tail-enders out on top. After the murderous first inning he kept the hits well scattered, although in the fourth the Senators, with a double and some clever base running, scored the one run that proved to be what they needed to win the game.

CHANGED ASPECT.

The game took on an entirely different aspect after the new pitchers went into the box and after the dust had settled it was difficult to realise that the first inning was a part of the contest. With the exception of three or four errors and misplays the fielders handled everything that came their way, and several good catches gave the fans opportunities to make a noise.

Truck Eagan had a big day in the field, covering a large amount of territory and registering six put-outs and five assists. Bernard at second had the same number of assists and went Truck one better on outs, although he didn't have to work as hard.

The big "doings" in the first inning brought the fans to their feet and gave them a chance to yell continuously for about twenty minutes, while Sacramento and then Vernon were sending men around the bases. Doyle, the first man up for the Senators, was passed, and House doubled to the score board. Gandil singled to left, scoring Doyle; and Flanigan rapped a pretty one to right, sending House home. Flanigan started to run to second, and Gandil made for the plate, but Eagan made a good throw to Hogan and the run was killed.

At this juncture Willet replaced Harkins. The Hooligans were rattled, however, and the Senators were not to be stopped abruptly. Raymer hit a hard drive to Mott, who was only able to get two fingers on the ball, and Raymer reached first. Willett made a wild pitch and Flanigan trotted home from third, Raymer being caught at third base on the same play. Shinn was passed to third, but Hogan threw him out in an attempt to purloin second, and the fans heaved a sigh of relief.

SOME ALSO RANS.

Stovall opened up for the Hooligans by flying out to Flanigan, and it looked as if the Senators already had the game cinched. But Shinn allowed Bernard's easy grounder to go through him, and it was good for two bases. Brashear was thrown out, Bernard going to third. Eagan walked, and Martinke hit a long two-bagger to right field, Bernard scoring and Eagan landing on third. Southpaw Coy was the next man up, and the "hand" he received for his homer of the previous day expanded into an ovation when he duplicated Martinke's hit, sending Eagan and Martinke home.

The score was tied, and the burden of worry that had been dumped onto the Hooligans was shifted to the Senators. Baum was taken out of the box and Brown went in. Two men were out, and Mott bunted out to Gandil.

The winning run for Sacramento was made by Shinn, who hit the left field fence for two bases, and then stole third. Jansing was given a base on balls. He started for second and Hogan threw to Bernard. As soon as the ball left Hap's hand Shinn made for home. Bernard threw to head him off and Hogan tagged him, but in the collision he dropped the ball and the runner was safe.

Until the ninth inning neither team came anywhere near scoring, but in the Hooligans' last chance they made two hits and the fans did not give up hope until the last man was out. Eagan went out, and Martinke singled. Coy forced Martinke at second, but Mott hit safely to left field. It was up to Hogan to do something, but he popped a fly to Shinn, and Coy and Mott died on the bases.

The score:

VERNON.

	A.B.	R.	B.H.	S.B.	P.O.	A.	E.
Stovall, cf	4	0	0	0	4	0	0
Bernard, 2b	3	1	0	0	7	5	0
Brashear, 1b	4	0	1	1	6	0	0
Eagan, ss	3	1	0	0	1	5	0
Martinke, lf	4	1	2	0	1	0	0
Coy, rf	4	0	1	0	1	1	0
Mott, 3b	4	0	1	0	1	7	1
Hogan, c	4	0	0	0	7	2	0
Harkins, p	0	0	0	0	0	0	0
Willett, p	3	0	0	0	0	1	0
Totals	33	3	4	1	27	22	1

SACRAMENTO.

	A.B.	R.	B.H.	S.B.	P.O.	A.	E.
Doyle, cf	3	1	0	0	1	0	0
House, lf	4	1	1	0	2	0	0
Gandil, 1b	4	0	0	0	11	0	0
Flanagan, rf	3	1	0	0	1	0	0
Raymer, 2b	4	0	0	0	3	3	0
Shinn, ss	3	0	1	1	2	2	0
Jansing, 3b	3	0	1	1	2	1	1
Graham, c	3	0	0	0	3	1	0
Baum, p	0	0	0	0	0	0	0
Brown, p	3	0	0	0	0	2	0
Totals	30	4	3	2	27	12	1

SCORE BY INNINGS.

Vernon	0	3	0	0	0	0	0	0	0	3
Base hits	2	2	0	0	0	0	0	0	0	4
Sacramento	0	0	0	0	0	0	0	0	1	1
Base hits	0	0	1	0	0	1	0	1	0	3

SUMMARY.

Hits made off—Harkins, 3; runs, 2.
Two-base hits—House, Martinke, Coy, Shinn, Jansing.
Innings pitched—By Baum, 3; hits off, 2; runs, 3.
Bases on balls—Off Harkins, 1; Willett, 4. Baum, 1; Brown, 1.
Struck out—By Willett, 1; Brown, 3.
Double play—Jansing to Shinn.
Wild pitches—Willett, Brown.
Time of game—1 hr, 45 min.
Umpire—McGreevy.

NOTES OF THE GAME.

Hogan protected his "bunged-up" shins with a pair of cricketers' guards. The crowd josted him about them, but they warded off a couple of ugly foul tips.

Eagan's catch of House's fly in the third inning was the best of the game. The ball was hit back of third base and when Eagan saw that Mott and Martinke were not going after it, he took the chance and nabbed it while running at full speed.

The teams are to play off a game that was omitted from their last series, Monday afternoon. The matter was not settled until yesterday, and Charlie Graham had the Senators' railroad tickets extended one day. A ruling of the league specifies that no double-headers shall be played until after August 1, and it was thought that this also meant that no postponed games were to be played until after the time mentioned, but Hogan and Graham believe that by playing the game on an off-day the ruling will not be violated.

In the fifth inning three Senators were forced out at second base.

After drawing blanks for several days, Brashear made a hit. It would have been an easy out, as the ball bounced slowly through the shortstop position, but Shinn was covering second base at the time.

BETTER COME HOME.

ANGELS SHUT OUT HITLESS.

CARSON SERVES TEN INNINGS WITHOUT A FALTER.

Olsen's Error Allows Only Man to Reach First—Tozer Also Twirled Good Game—Is Knocked Down by Hard Drive in the Tenth—Garry Herrmann Witnesses Contest.

[BY DIRECT WIRE TO THE TIMES.]

PORTLAND (Or.) July 22.—[Exclusive Dispatch.] In the presence of August Herrmann, chairman of the National Baseball Commission, Al Carson, the ex-Tacoma pitcher now doing duty for McCredie's Pacific Coast League team, pitched a ten-inning, no-hit, no-run victory over the Los Angeles club today. Portland registered the only run of the game allowed by Will Tozer in the tenth canto. It was a remarkable game all the way and both twirlers won all kinds of glory.

Carson's work was exceptional for during the ten innings of fast and snappy ball he permitted only one man to reach first base. That man was Judson Smith of the Angel tribe, who arrived safely at the initial sack on an error by Olson in the eighth inning, and this error was the only miscue in the entire contest.

Carson had splendid control. He handed up his slants and curves in such a dazzling fashion that the Angels were absolutely helpless. In seven innings not one of the visitors had the slightest chance to negotiate first base, and the first two men up in the eighth were retired. Smith was the third man in this inning, which marred a perfect record for Carson. Jud hit sharply to Olson, who, in attempting to field the ball, was hit on the wrist, the ball bounding away from him and Smith reaching first safely.

Portland won the game in the tenth inning. Dick Breen led off with a sizzling single past Smith. Gus Fisher crossed Tozer, who figured on a sacrifice, when he lined a terrific drive straight at the Angel twirler, who was knocked down by the impact, and both Fisher and Breen were safe. Carson aided materially in winning his game by dumping a neat sacrifice which sent Breen to third and Fisher to second. The latter came near being caught off the keystone sack by a quick throw from Tozer, but Howard muffed the toss. Then Olson won the game by scoring Breen with a long sacrifice fly to Ross, who played left in place of Godwin, who was indisposed.

Portland has now won three straight games from Los Angeles and in hope of making it four. Jesse Garrett is slated to oppose Franz Hosp tomorrow afternoon.

Score:

LOS ANGELES.

	A.	B.	R.	B.H.	P.O.	A.	E.
Daley, cf	4	0	0	0	4	0	0
Ross, lf	4	0	0	0	5	0	0
Dillon, 1b	4	0	0	0	10	1	0
Beall, rf	4	0	0	0	2	0	0
Howard, 2b	4	0	0	0	2	1	0
Smith, ss	3	0	0	0	0	0	0
Delmas, as	3	0	0	0	1	6	0
Orendorff, c	3	0	0	0	3	2	0
Tozer, p	3	0	0	0	0	3	0
Totals	31	0	0	0	*29	13	0

PORTLAND.

	A.	B.	R.	B.H.	P.O.	A.	E.
Olson, ss	4	0	0	1	1	6	1
Speas, lf	4	0	1	1	0	0	0
Ryan, cf	3	0	0	0	1	0	0
McCredie, rf	4	0	0	0	1	0	0
Johnson, 2b	3	0	0	0	3	2	0
Ort, 1b	3	0	0	1	13	2	0
Breen, 2b	4	1	1	2	2	5	0
Fisher, c	3	0	0	0	7	1	0
Carson, p	3	0	0	0	1	1	0
Totals	32	1	2	5	30	17	1

*Two out when winning run scored.

SCORE BY INNINGS.

Los Angeles	0	0	0	0	0	0	0	0	0	0
Base hits	0	0	0	0	0	0	0	0	0	0
Portland	0	0	0	0	0	0	0	0	1	1
Base hits	1	1	0	0	0	1	0	0	2	5

SUMMARY.

Struck out—By Carson, 1; Tozer, 1.
Bases on balls—Off Tozer, 4.
Three-base hit—Speas.
Sacrifice hits—Carson, 2; Olson.
Stolen bases—Breen, Smith.
Hit by pitched ball—Ort.
Left on bases—Los Angeles, 1; Portland, 7.
Time of game—1h. 40m.
Umpires—Van Haltren and McCarthy.

SNAPPY CONTEST.

SINGLES IN THE EIGHTH.

[ASSOCIATED PRESS NIGHT REPORT.]

SAN FRANCISCO, July 22.—Tennant's single over second in the eighth inning today won a snappy game for San Francisco. Score:

OAKLAND.

	A.	B.	R.	B.H.	S.B.	P.O.	A.	E.
Murphy, rf	3	0	1	1	1	3	0	0
Carroll, cf	3	0	1	0	0	1	0	0
D. Lewis, lf	4	0	0	0	0	2	0	0
Cameron, 1b	3	0	1	0	0	13	0	0
Hogan, 2b	3	0	0	0	1	2	2	0
McLean, 3b	3	0	0	0	0	1	3	0
Ragan, ss	3	0	1	0	0	2	3	0
C. Lewis, c	2	1	1	1	1	5	0	0
Christian, p	3	0	0	0	0	1	1	0
La Longe, x	1	0	0	0	0	0	0	0
Quigley, xx	1	0	0	0	0	0	0	0
Totals	30	1	4	2	3	33	11	1

SAN FRANCISCO.

	A.	B.	R.	B.H.	S.B.	P.O.	A.	E.
Zeider, 2b	3	1	1	0	0	5	1	1
Mundorff, 2b	0	0	0	0	0	0	0	0
Tennant, 1b	3	0	1	1	0	10	1	0
Bodie, cf	3	0	1	1	0	2	0	0
Meloher, rf	3	0	0	0	0	1	0	0
J. Williams, lf	3	0	0	0	0	1	0	0
Berry, c	3	0	0	0	0	4	0	0
McArdle, ss	3	0	0	1	0	0	2	1
Eastley, p	2	0	0	0	0	0	2	0
N. Williams, xxx	1	0	0	0	0	0	0	0
J. Lewis, lf	0	0	0	0	0	0	0	0
Totals	30	1	4	3	0	27	12	2

x—Batted for J. Williams in eighth.
xx—Batted for Ragan in ninth.
xxx—Batted for C. Lewis in ninth.

SCORE BY INNINGS.

Oakland	1	2	3	4	5	6	7	8	9	
Base hits	0	0	1	0	0	0	1	0	0	1—1
San Francisco	0	1	0	1	0	0	0	1	1	1—4
Base hits	0	1	1	0	1	1	1	1	1	1—8

SUMMARY.

Two-base hits—Eastley, Mundorff.
Sacrifice hits—Berry, Carroll, C. Lewis, Cameron.
First base on balls—Off Christian, 2; off Eastley, 3.
Struck out—By Christian, 2; by Eastley, 4.
Double play—McArdle to Zeider to Tennant.
Time of game—1h. 55m.
Umpire—Toman.

AMERICAN LEAGUE.

WOLTER'S POOR JUDGMENT.

[ASSOCIATED PRESS NIGHT REPORT.]

DETROIT, July 22.—Today's game was a great struggle until the seventh, when Detroit mixed three hits with two passes and an error of judgment by Wolter and scored five runs, winning the game. Score:

Detroit, 6; hits, 8; errors, 0.
Boston, 0; hits, 6; errors, 1.
Batteries—Killian and Schmidt; Arrellanes, Wolters and Donahue.

RAIN INTERFERES.

[ASSOCIATED PRESS NIGHT REPORT.]

CLEVELAND, July 22.—New York shut out Cleveland today. The game twice was interrupted by rain before finally being called at the end of the sixth inning. Score:

Cleveland, 0; hits, 2; errors, 0.
New York, 1; hits, 4; errors, 0.
Batteries—Joss and Clarke; Doyle and Kleinow.

The first game was postponed because of rain.

SOX KEEP GOING.

[ASSOCIATED PRESS NIGHT REPORT.]

CHICAGO, July 22.—Chicago scored its fifth consecutive victory today by winning from Philadelphia. Score:

Chicago, 4; hits, 8; errors, 0.
Philadelphia, 3; hits, 8; errors, 0.
Batteries—Smith and Sullivan; Plank, Bender and Thomas.

SENATORS CAN'T WIN.

[ASSOCIATED PRESS NIGHT REPORT.]

ST. LOUIS, July 22.—Poor pitching caused Washington's defeat at St. Louis today. Score:

St. Louis, 5; hits, 5; errors, 1.
Washington, 1; hits, 9; errors, 0.
Batteries—Waddell and Stephens; Groom, Witherup, Collins and Street.

NATIONAL LEAGUE.

WONDERFUL BATTING RALLY.

[ASSOCIATED PRESS NIGHT REPORT.]

BOSTON, July 22.—After being held to one hit for seven innings, Pittsburgh hammered out nine, including a double, triple and home run, off White, in the last two innings of today's game, and won easily, 9 to 0. Score:

Pittsburgh, 9; hits, 10; errors, 1.
Boston, 0; hits, 4; errors, 2.
Batteries—Maddox and Gibson; White and Graham.
Umpire—Rigler.

WIN IN THE FIRST.

[ASSOCIATED PRESS NIGHT REPORT.]

NEW YORK, July 22.—A wild throw of Chance's grounder by Wiltse in the first inning following a pass to Evers and a lucky hit by Sheckard, enabled Chicago to score two runs today and put Chanse on third. Chance tallied on Steinfeldt's sacrifice fly, Chicago winning, 3 to 1. Reulbach was in grand form, and pitched his ninth successive victory. Score:

Chicago, 3; hits 5; errors, 1.
New York, 1; hits, 4; errors, 2.
Batteries—Reulbach and Archer; Wiltse, Crandall and Myers, Schiel.
Umpires—Klem and Johnstone.

GAME IS POSTPONED.

[ASSOCIATED PRESS NIGHT REPORT.]

PHILADELPHIA, July 22.—Philadelphia-Cincinnati two games postponed; rain. One game tomorrow; two on Saturday.

BROOKLYN, July 22.—St. Louis-Brooklyn game postponed; rain.

RESULTS IN MINOR LEAGUES.

AMERICAN ASSOCIATION.

Indianapolis, 0; St. Paul, 4.
Louisville, 3; Milwaukee, 4.
Toledo, 11; Minneapolis, 0.
Columbus-Kansas City, rain.

EASTERN LEAGUE.

Montreal, 1; Newark, 0. (Ten innings.
Other games postponed; rain.

SOUTHERN LEAGUE.

Nashville, 10; Mobile, 3.
Montgomery, 7-0; Memphis, 2-3.
Birmingham, 3; New Orleans, 2.
Atlanta, 2; Little Rock 1. (Twelve innings.)

WESTERN LEAGUE.

Des Moines, 7-3; Pueblo, 4-13.
Omaha, 3; Denver, 8.
Sioux City, 6; Wichita, 14.

STANDING OF THE CLUBS.

PACIFIC COAST LEAGUE.

	Played.	Won.	Lost.	P.c.
San Francisco	115	76	39	.661
Los Angeles	112	61	49	.550
Portland	106	58	48	.547
Sacramento	106	54	53	.509
Oakland	115	43	72	.374
Vernon	111	39	72	.342

NATIONAL LEAGUE.

	Played.	Won.	Lost.	P.c.
Pittsburgh	81	58	23	.716
Chicago	81	53	25	.654
New York	79	47	32	.595
Cincinnati	82	42	40	.512
Philadelphia	79	35	44	.443
St. Louis	78	33	45	.423
Brooklyn	81	27	53	.333
Boston	81	24	57	.296

AMERICAN LEAGUE.

	Played.	Won.	Lost.	P.c.
Detroit	84	54	30	.643
Boston	86	50	36	.581
Philadelphia	83	46	35	.570
Cleveland	83	46	37	.554
Chicago	84	39	45	.464
New York	84	38	46	.452
St. Louis	85	36	49	.424
Washington	81	24	57	.296

Altrock to the Minors.

CHICAGO, July 22.—Instead of pitching a return match against his former team-mates, "Nick" Altrock, former American League star, left today for Toledo under orders to report to the Minneapolis club of the American Association, to which he was released by Manager Cantillon of the Washington club, who is part owner of the Minneapolis club.

May Rope Donlin.

NEW YORK, July 22.—According to a rumor which has spread through baseball circles here, Mike Donlin, ex-captain and hard-hitting outfielder of the New York Giants last season, has come to an agreement as to terms with Manager McGraw and again will don a Giant uniform. It is expected he will rejoin the club in a few days.

MOGUL PLUNGES INTO CREEK.

Engine and Sixteen Cars Piled in Heap After Thirty-Foot Drop—Brakeman Killed.

[ASSOCIATED PRESS NIGHT REPORT.]

DURANT (Mont.) July 22.—A big mogul engine, pulling a west-bound Northern Pacific freight train, left the rails this morning while on the down grade near here, taking sixteen cars with it. All landed, a mass of wreckage, in a creek bed, thirty feet below. J. D. Thomas, head brakeman, was killed. His body is still buried beneath the débris. J. L. Roberts of Butte sustained fatal injuries. Engineer Sam Hicks escaped with barely a scratch and immediately rescued his fireman.

A dozen tramps in a box car had a narrow escape, when the train took its wild plunge.

GLAD HAND.

JEFF BLUFFS THE GOVERNOR.

Johnson of Minneapolis Is Not Afraid of Him.

Politician Would Tackle Him for a Million.

Draws the Line When Talks of Real Battle.

[ASSOCIATED PRESS NIGHT REPORT.]

ST. PAUL (Minn.) July 22.—James J. Jeffries and his sparring partner, Sam Berger, called on Gov. Johnson today and were given a cordial reception.

The big fighter told the Governor that he was ready at any time to defend his title as champion.

"You look fit to go in right now and kill almost anybody," remarked Gov. Johnson.

"You look like a man who could take care of himself, all right," said Berger.

"I should think I could," the Governor rejoined. "I would be willing to put up $1,000,000 on the table here and go into the next room with Mr. Jeffries and let the one who comes out have the $1,000,000."

Jeffries laughed.

"You might argue me out of it," he said, "but I'm not so sure about that, either."

Jeffries told the Governor he weighed 235 and he has fought before at 215, but weight did not bother him at all and he was in fine shape.

"You are going to defnd your title, then?"

"Oh, yes," Jeffries replied, "I'm going to fight again. I was glad to get out of the ring and did not want to get back, but I am back now and will fight Johnson."

One of the party suggested that the Jeffries-Johnson fight ought to come off in Minneapolis.

Gov. Johnson said: "No, I'll have to draw the line there. You can't fight in Minneapolis."

STILL JOCKEYING.

ALL WANT THE MONEY.

[ASSOCIATED PRESS DAY REPORT.]

NEW YORK, July 22.—A telegram to the Fairmont Athletic Club from Willus Britt, manager for Stanley Ketchel, said that until he was convinced that the proposed finish fight with Sam Langford, in Ely, Nev., was out of the question, he could not entertain the Fairmont club's offer.

Local sporting men believe Ketchel is wasting time, because Langford has already accepted the Fairmont club's tentative proposition, being satisfied that his demand for $12,000 for the Ely fight will not be granted.

If Ketchel does not accept the Fairmont's offer by Saturday, it is said Papke will be offered a go with Langford, and that if he refuses to meet the negro, he will be offered a fight with Willie Lewis.

Langford has agreed to make 158 pounds for Papke, and if the latter wants to force Ketchel into another battle, his supporters say he can easily do so by whipping Langford.

WAKEFIELD STAKES.

EMPIRE CITY, July 22.—Donau proved a big surprise when he easily won the Wakefield selling stakes for 2-year-olds, five and a half furlongs, at the Yonkers track today. He was admirably ridden by Powers.

Mile and one-sixteenth: May River won, Cheek second, Yama third; time, 1:47 3-5.

Four furlongs: Sir Neddam won, Capt. Swanson second, Flying Footsteps third; time, 1:07 4-5.

Mile: Nimbus won, Bellwether second, Casque third; time, 1:40 2-5.

Five and one-half furlongs: Donau won, Fauntlerow second, Reybourne third; time, 1:07.

Six furlongs: Ida D. won, Black Mary second, Queen Marguerite third; time, 1:12 2-5.

Mile and one-sixteenth: Bobbie Kean won, Sir Cleges second, Bad News third; time, 1:47.

Results at Victoria.

VICTORIA (B. C.) July 22.—Today's results at Oak Bay:

Six furlongs: Incentive won, Lord Rossington second, Col. Bronson third; time 1:16 3-5.

Six furlongs: Be Brief won, Lady's Beauty second, Mr. Bishop third; time 1:17 2-5.

Six furlongs: Medora won, Josie S. second, Beautiful and Best third; time 1:16 1-5.

Seven furlongs: La Taranta won, Firm Foot second, Sam McGibbon third; time 1:28 3-5.

Mile and seventy yards: Miller's Daughter won, My Bouquet second, Kelowana third; time 1:47 4-5.

GOOD NEWS.

GLIDDEN TOUR TO BE EXTENDED.

HOWER AND GLIDDEN VOICE THEIR ENTHUSIASM.

New York to San Francisco Next Year's Tour, Which Will Be Record-breaking Endurance Run. Founder Says Plans for the Future Are Extensive.

[ASSOCIATED PRESS NIGHT REPORT.]

KEARNEY (Neb.) July 22.—Two penalizations of Glidden tourists have resulted from today's run of 206.2 miles from Council Bluffs here, although the committee has not yet announced the number of points each lost.

A Chalmers-Detroit, entered for the Detroit trophy, was penalized for work on the commutator, and a Jewel touring car for replacing a spark plug.

Gus Buse's Thomas flyer was caught in a mudhole near Columbus, Neb., and remained there forty minutes until pulled out by a truck.

Secretary Ferguson of the A.A.A. contest board, who was badly injured Tuesday by being thrown from his car against a barbed-wire fence, went to Denver by train tonight, his wounds not showing the improvement hoped for.

Tomorrow's route takes the tourists to Julesburg, 206.2 miles.

THE START.

Shortly after 7 o'clock this morning, the Glidden tourists began to get under way from Council Bluffs, Iowa, where they passed last night, and at 7:25 o'clock the first car passed through Omaha.

Kearney, 186 miles distant, was the next stop and, except a few places where traces of damage by the recent rainy season still remained, the roads were in good shape.

Messrs. Glidden and Hower said last night that the report that this would be the last Glidden tour was unfounded.

"We hear that every year," said Mr. Hower. "This tour is the most wonderful in the history of automobiling. If plans now under consideration are carried out, next year's run will be from San Francisco to New York, and the following year we will make a tour of England. This tour will go to the Rocky Mountains. That this could be done has long been doubted."

THE Hotel Clerk is as funny as ever. Read in The Times Magazine the coming Sunday, what he says about trust-busting.

Rambler Five-Passenger Car—$2400 Equipped.
The offset Crank Shaft, an important power-producer.
W. K. COWAN, So. Cal. Agent, 1140-42 So. Hope St.

Last Creation—"La Parisienne"
French Electric Belts with Dry Battery
No More Ailing Men No More Sick Women

Strength, Health, Boy-Youth for every one at all ages.
We thank "La Parisienne" for a sure remedy for ailing men and sick women; overwork, brain disease, etc., will be cured by the use of this belt. "La Parisienne" eclipses all her rivals, the cure of Rheumatism, Sciatica, Lumbago, Stomach Troubles, Liver Complaint, Kidney Cure, Constipation, Neuralgia and all other sicknesses arising from bad circulation of the blood, and all other sufferers overloaded in this world.
Take "La Parisienne;" this is the only Electric Belt placed on the market for sale in the U. S. showing power to cure over all other existing and manufactured belts supposing to give power to cure.
DO NOT WAIT ANY LONGER
But buy and give this only one kind of belt a trial.
ONLY ONE PRICE, $10.00. Complete for men, with suspensory and regulator, $10; complete for women, with attachment and regulator, $10. Call or write, "LA PARISIENNE," No. 612 Bryson Bldg., corner Second and Spring sts. Office hours, 8 a.m. to 6 p.m. daily; Monday and Saturday, 8 a.m. to 8 p.m. Phone A5628.

Tourist — Come and See Them Made. A HOME PRODUCT. AUTO VEHICLE CO. TENTH AND MAIN STREETS
Velie and Ford — STANDARD MOTOR CAR CO. Twelfth and Olive Streets. F4826. Broadway 3706.
Waverly Electrics — World's Standard. W. A. EVANS, Agent, 1678 W. Washington St., Los Angeles, Cal. Home 72850. Sunset West 4317.
White Garage — Now is the end of the season and you can save money and get a good car. We are selling our demonstrators, also a few slightly used White Steam Cars. All in first rate condition. Prices very low. 810 So. Olive Street.
Winton Six — Starts from the seat without cranking. No starting crank in front. Goes the route like coasting down hill. Mission Garage, 24th and Vermont.

Times Directory of Automobiles and Accessories

American — NO NOISE BUT THE WIND—A CAR AS GOOD AS ITS NAME. AMERICAN AUTOMOBILE AGENCY—Washington and Main. Also 7th and Olive. Tel. [illegible]
Apperson — REO AND KISSELKAR. LEON T. SHETTLER, 633 SOUTH GRAND AVENUE
Atlas — The biggest value in the wonderful little Valveless ever offered on this market. Come quick if you expect to get them. One American Simplex left. Who wants it? BEKINS-COREY MOTOR CAR CO., Pico and Flower Streets.
Auburn — and Premier Motor Cars with Style, Power, Speed and Durability. Schwaebe Atkinson Motor Co. Salesroom 1156 S. Main St. Garage Adams and [illegible]
Auto Supply Co. — Everything for the Auto—our Acquaintance & save money. 707 S. SPRING ST.
Buick — NEW BUICK AGENCY. HOWARD AUTOMOBILE COMPANY, Mel. G. Johnson, Mgr. 1806 South Main St. Telephones: 24875, South [illegible]
Chadwick — Perfected Great Six, a high-class motor car. Frayer-Miller Motor Trucks. N. E. Corner Twelfth and Main. S'dway [illegible]
Chalmers-Detroit — Packard and Hudson. WESTERN MOTOR CAR CO., 727-31 South Olive. Home 10789. Sunset M. [illegible]
Columbia — Gasoline and Electric. Ranks With the Best. Price $2750 Los Angeles. BIRELEY & YOUNG, 1231-33 S. Main St. Home F1476. Broadway [illegible]
Corbin 1910 — H. D. RYUS, 514 and 515 Security Building, Fifth and Spring Sts. Phone [illegible]
Detroit Electrics — More sold in So. Cal. than of all makes. Why? See CALIFORNIA ELECTRIC GARAGE CO., Olive Sts., Los Angeles, and Union St., Pasadena.
Dorris — MOTOR CARS. BOBBYSHELL-CARPENTER CO., AGENT, 1226 S. OLIVE ST., LOS ANGELES, CAL.
Durocar — A Home Product Sold Direct from the Factory. DUROCAR MFG. CO. 929 SOUTH LOS ANGELES STREET
Empire — $800—32x3½ Pneumatics—4-cylinder—20-h.p.—Magneto Ignition—Solid Rear Axle—Four-Spring Rear Suspension—Sliding Gears. AUTO CO., 1351 S. Main St. 23898, Main [illegible]
Elmore — MOTOR CARS AND BAKER ELECTRICS. THE ELMORE MOTOR CAR CO., 742-46 S. OLIVE ST.
Franklin — For Immediate Delivery, TWELFTH AND OLIVE. R. C. HAMLIN. F1735.
Goodyear Tires — Everything in All Kinds of Rubber. W. D. Newerf Rubber Co., 949-951 SOUTH MAIN ST.
Great Western — Have Arrived. Model 24, $3100; Model [illegible]. Call for demonstration. Great Western Motor Car Co., 1610 South Main St. A. O. Vogel, State Agt. [illegible]
Locomobile — Winner Vanderbilt Cup—Winner [illegible] Ascot Park—Winner 150 mile run. L. A. MOTOR CAR CO. R. J. Leavitt Mgr. Pico and [illegible]
Lozier 1910 — Immediate deliveries, all models. 50-h.p.—Six. 45-h.p.—Four. Touring Cars and Briarcliff. NASH & FENIMORE, 2614 W. 7th St. Home 84174; [illegible]
Mitchell — MOTOR CARS. GREER-ROBBINS COMPANY, 1501-5 SOUTH MAIN STREET, Broadway 5410—Home B5813
Marmon — The Easiest Riding Car in the World—Unsurpassed Character—Unequaled in Value. WOOLWINE MOTOR CAR CO., 1142-44 S. Olive St. Broadway 4792, Home [illegible]
Matheson — THE WORLD'S FINEST CAR. P. A. RENTON, Distributor So. California, 1150-1152 So. Main St.
National — Driven by Barney Oldfield—Fastest Stock Car in the World—Guaranteed for Life—$2750. Cars Ready. NATIONAL AUTO CO., 1201 S. Main St. 23898, Main 2404.
Palmer-Singer — & Simplex Motor Cars. 2122 West Pico Street. Home 23837. ARISTOCRATS OF THE AUTOMOBILE WORLD.
Pennsylvania — 1910 Models will arrive about July 1. For further information call A1295 or [illegible]. VAIL MOTOR CAR CO., 1144 S. [illegible] AFTER JULY 20.
Pierce — GREAT ARROW—W. E. BUSH, SO. CAL. AGENCY. Garage and Repairing. Home F 7901. 1227-29 S. MAIN STREET.
Pope Hartford — SOME CLASS. Wm. R. Ruess Automobile Co., 1028-30-32 S. Main. F5839.
Premier — and Auburn Motor Cars with Style, Power, Speed and Durability. Schwaebe Atkinson Motor Co. Salesroom 1156 S. Main St. Garage, Adams and [illegible]
R & L Electrics — "THE PERFECT CONTROL." R. & L. COMPANY, Cor. Main and 11th Sts. 1044 S. Main. Juno. S'dway and [illegible]. Phones—F1046, Main [illegible]
Regal — A few cars for immediate delivery. Order quick if you want one. Price $1350, factory equipment. $1500, fully equipped. agents—line up for 1910. BIG 4 AUTOMOBILE CO., C. S. Anthony, Proprietor. 1209-[illegible]
Stearns — KNOWN AS THE PALACE CAR BEAUTIFUL. The fastest, safest and easiest riding car on the market. STEARNS MOTOR CAR CO., 844 So. Olive St. Home [illegible]
Stevens-Duryea — Eastern Motor Car Co., New Agents. Limited number of cars. Home F 2068. (Mfg. by Stevens-Duryea [illegible])
Studebaker — The Car That ALWAYS MAKES GOOD. LORD MOTOR CAR CO., 1032-6 SO. OLIVE.
Thomas — Champion Stock Car of the World—Holder—Weight only 2500 lbs., $3000. THOMAS MOTOR CAR CO., 844 SOUTH OLIVE STREET. Home [illegible]

Classified Liners.

ectory
Accessories.

THE WIND—A CAR AS GOOD AS ITS NAME.
TOMOBILE AGENCY—Washington 7th and Olive. Tel. 24015.

D AND KISSELKAR.
N T. SHETTLER
UTH GRAND AVENUE

nderful little Valveless Runabout Come quick if you expect to get ne left. Who wants it?
V MOTOR CAR CO., Phone

are with Style, Power, Speed and Durability.
Atkinson Motor Co.
ain St. Garage Adams and Main

Everything in All Kinds of
W. D. Newerf Rubber Co.
49-951 SOUTH MAIN STREET

Have Arrived.
Model 34, $2100; Model 30, $1650
Call for demonstration.
Great Western Motor Car Co.
1610 South Main St.
O. Vogel, State Agt. Broadway 4

rbilt Cup—Winner 24-hour Winner 150 mile run, Ascot A. MOTOR CAR CO.
Pico and Hill
Mgr.

te deliveries, all models.
Six. 45-h.p.—Four. 35-h.p.
Touring Cars and Briarcliffs.
NASH & FENIMORE,
W. 7th St. Home 64174; Temple 8

ROBBINS COMPANY
OUTH MAIN STREET
ay 5410—Home B5813

Car in the World—Unsurpassed in Value.
INE MOTOR CAR CO.,
Broadway 4792. Home Phone

WORLD'S FINEST CAR.
P. A. RENTON,
stributor So. California.
150-1152 So. Main St.

y Oldfield—Fastest Stock Car
anteed for Life—$2750
TIONAL AUTO CO., 1351 S.
e 2404.

Simplex Motor Cars.
2122 West Pico Street.
ne 23557.
ARISTOCRATS OF THE AUTOMOBILE WORLD.

dels will arrive about July 31.
information call A1295 or Main
OTOR CAR CO., 1144 So. Hope
JULY 30.

Los Angeles Daily Times.

Classified Liners.

Classified rates: The rate for "want" ads in The Daily Times is 1c per word, each insertion, minimum charge, 25c; except under classifications that fix rates for same, as follows: Lodge Notices, Meetings, "Personals," Church Notices, Miscellaneous, "Bath and Massage."

Classified advertisements for insertion received after the hours named below will be inserted under the head of "Late to Classify."

Real estate advertisements, to properly, must be in The Times office before 10:30 o'clock Saturday morning. Rate 15c per word.

On Sunday circulation of The Times is 70,000 copies and more "liners" are carried in its columns than in any other Los Angeles newspapers.

To have your want advertisements in "The Times" at any time of day or night, secure prompt and careful attention.

The Times cannot guarantee accuracy nor assume responsibility for errors of any nature occurring in telephoned advertisements.

The TIMES will not be responsible for more than one incorrect insertion of any "want" ordered for more than one time.

Advertisers should retain receipts given by The Times for payment for "Liners," as mistakes can be rectified without them.

SOCIAL NOTICES—

"LINER" ADVERTISERS: Commencing from June 1, classified advertising will be charged by the word at the established rate of 1c per word in lots of 10 words or more, minimum charge, 10c per insertion, covering a period of seven consecutive days. This basis for charges will prevail after June 1, and all "want" advertising that has always been charged by the word, and this regulation will not change the manner of handling it. The "want" ad. rate has been in force many years, though the circulation of the paper, now more than 50,000 daily and 70,000 Sunday, has trebled during this period. The present "want" ad. rate considered in connection with The Times is the "want" ad. rate.

THE TIMES-MIRROR COMPANY.

"THE PERFECT CONTROL"
THE WORLD'S GREATEST MEDIUM AND PSYCHIC.
R. & L. COMPANY, Cal. State Bldg.
1044 S. Main, Junc. B'way and 11th.
Phones—F1045, Main 5225.

CONSIDERING A PSYCHIC CONSULT THE BEST.
The acknowledged leader of them all. Has returned to Los Angeles. He is the only one who has ever had a power higher than human, and success in your life.

PERSONAL—
Business.

PERSONAL—BYRON STANLEY, 347 S. HILL ST. 347.

ASTRAL DEAD TRANCE SPIRIT PSYCHIC, SEER AND PALMIST SPECIAL READING THIS WEEK—50c.
To receive the 50c readings you must cut this advertisement out and bring it with you. He gives dates, facts and figures, reliable and important advice. Call and he will guide you with certainty higher than human power; tells you the truth, good or bad.
HIS REVELATIONS ARE MOST WONDERFUL and acknowledged to be of the highest order; not made to satisfy idle curiosity, but intended to give those who seek the truth a permanent benefit. He does not cater to the superstitions of the ignorant, credulous people. If you are in doubt that he can and will perform all he claims, feel yourself invited to call and he will give you a more substantial proof of his marvelous power than you have before received. All are treated equally by Stanley, from the richest and proudest to the poorest and most humble. Readings daily and Sunday, 10 to 8.
347 S. HILL ST. 347.
BYRON STANLEY. 24

PERSONAL—
IF YOU WISH RESULTS, CONSULT THE GREAT
MADAM ANNUVE,
MADAM ANNUVE,
LICENSED SPIRITUALISTIC PSYCHIC, Born SEER-ESS AND LIFE READER. Tell you of the living or dead
WITHOUT ASKING ONE QUESTION.
Gives names, dates, facts and figures.
Before you undertake anything of importance get Madam Annuve's advice first.
HUNDREDS OF PATRONS
HAVE BEEN PUT ON THE
ROAD TO PROSPERITY, HEALTH AND
HAPPINESS BY HER.
Her REPUTATION in LOS ANGELES is PERMANENT. No CLAIRVOYANT can EQUAL HER POWERS.
SPECIAL READINGS THIS WEEK.
50c. 50c. 50c.
IF YOU BRING THIS AD.
719 S. HILL ST. 719
READINGS FROM 10 TO 8 P.M.
MADAM ANNUVE,
MADAM ANNUVE. 24

PERSONAL—
FOR SALE—MERCHANDISE.
See special bargains offered by Los Angeles department store in the classified columns under above heading. Splendid opportunity to practice economy. Specially adapted at cut rates alphabetically arranged.

WANTED—
Help, Male.

WANTED—A MAN TO DO NIGHT PORTER work; must have good references; also man to do storeroom work. Call early and be ready for work. BOOS BROS., CAFETERIA, 217 9th.

WANTED—BUTTER MAKER BY AUGUST 1, good sober man, who has experience; one who understands his business; $90 per month and house. Address H, box 186, TIMES OFFICE. 22

WANTED—MESSENGER AND OFFICE BOY about 18 years old, $6 per week to start; wheel furnished by company; good opening for a bright boy. Apply office MANAGER, The Cudahy Packing Co. 22

WANTED—CARPENTER FOR REPAIR work. Apply Friday morning with tools at WILSON & WILLARD MFG. CO., 15th and Santa Fe ave. Large galvanized iron building. 22

WANTED — PORTER FOR GENERAL cleaning in wholesale house; permanent position; give age and reference. Address H, box 118, TIMES OFFICE. 22

WANTED—EXPERIENCED WATCH MAKER, or who can speak English and Mexican. COLLATERAL LOAN CO., 402 S. Main st.

WANTED — LICENSED ENGINEER TO run oil pumping plant. Only thoroughly experienced oil lease man need apply. WOOLNER OIL CO., 406 S. Hill.

WANTED—AN A1 SALESMAN, BETWEEN 35 and 45; must be of good appearance. Reference K. L. Hellman Bldg. CAROE TRUNK FACTORY, 451 S. Main.

WANTED — LABORERS ON DAM CONstruction, near Bishop, Inyo county, California. Wages $2.50. Apply RUSSEL & WILLIAMS, Bishop, Cal. For

WANTED — TWO LIVE SOLICITORS FOR clean, pleasant work; good remuneration; must have good appearance. Address O, box 1275, TIMES BRANCH OFFICE.

WANTED — GOOD LADIES' TAILOR AND fitter; steady, light work and good pay. Apply at once. 335 S. BROADWAY. Broadway 1648.

WANTED—MAN FOR OFFICE WORK; BIG pay; good future; $300 cash bond required; give phone if possible. Address H, box 127, TIMES OFFICE. 22

WANTED—EXPERIENCED WAGON AND automobile painter. Apply after 5 p.m. at MUNGER'S LAUNDRY, 127 S. Los Angeles st. 23

WANTED—MAN OF GOOD APPEARANCE to act as solicitor; good salary. Call Sunday morning, H. J. HOGLE, 425 H. W. Hellman Bldg. 22

WANTED—RELIABLE MAN, EMPLOYED during week, with wheel, for Sundays and holidays only; wages $2.50 per day. Apply M. F. D., 209 WALL ST. 23

WANTED — FIRST-CLASS CLEANER IN tailoring establishment; should be able to do bushelling; employment steady. Address BOX N, Oxnard, Cal. 24

WANTED—AT ONCE, CARRIAGE BODY builders on automobile bodies. Call at BEACON LUMBER CO.'S Automobile Body Factory, corner 14th and Alameda. 26

WANTED—A MAN FOR POSITION TO DO janitor work; one who understands care of old people desired. Call at 111 S. SPRING ST. 23

WANTED — MAN WITH SOME EXPERIence in grocery store; good home and reasonable salary. Address D, box 96, TIMES OFFICE. 23

WANTED—ELECTRIC ELEVATOR OPERAtor with license; office building. Address H, box 135, TIMES OFFICE. 22

WANTED—NIGHT WATCHMAN, OFFICE building; must know how to run elevator. Address H, box 185, TIMES OFFICE. x22

WANTED—YOUNG COLORED MAN TO DO boiler work. Address 209 MERCANTILE PLACE. 24

WANTED — LADY WANTS COMPETENT chauffeur to operate Rambler machine; must be reasonable. PHONE 21736. 22

WANTED—TWO GOOD CARPENTERS. Phone 41288 or call 168 N. WELLINGTON ST. 24

WANTED—BUSHELMAN. APPLY BEfore 10 a.m. SUPERINTENDENT, Broadway Department Store. x23

WANTED—PROFESSIONAL SECOND BASS singer for quartette; must be A1. Call a.m. Friday, 446 W. 42ND ST. Phone 29113. 23

WANTED — EXPERIENCED BRUSH, leather goods and notion salesmen; references. 530 GROSSE BLDG. 22

WANTED—MAN TO WASH DISHES AND help waiting on small lunch counter. 240 E. FIFTH ST. 22

WANTED—GOOD PLUMBER, STEADY JOB for good man. Apply to E. A. KNEIP, Inglewood, Cal.

WANTED—FIRST-CLASS MACHINISTS TO run light machine tools. M'CAN MECHANICAL WORKS. 22

WANTED—A FIRST-CLASS SOLICITOR TO call on first-class trade. Apply 516 CITIZENS' NATIONAL BANK BLDG. 22

WANTED—2 BARBERS, SATURDAY, SUNday, 1 steady. FIRST AND SPRING, under bank. 22

WANTED—LADIES' TAILOR'S ASSISTANT, what salary required, what can you do? Address H, box 114, TIMES OFFICE. 22

WANTED—STRUCTURAL IRON WORKers at Riverside. Apply ROOM 501, 730 S. Broadway. 24

WANTED—HARNESS MAKER, MAINLY for heavy work and repairs. TOMLINSON BROS., Santa Barbara. 30

WANTED—MANUAL TRAINING TEACHER; must be practical builder. CAL GEORGIS, JR., REPUBLIC, Phone Chino 485, Chino. 23

WANTED—A HELPER IN A CANDY FACtory. M'GRAW-GRIFFIN CANDY CO., 428 Carolina st.

WANTED—GOOD CARPENTER TO BUILD barn at Chino. W. H. HOLLAND, Chino, Cal. 22

WANTED — FIRST-CLASS PLUMBERS. BLUMVE & JAY CO., 514-16 East 9th st., city. x31

WANTED—A BOUNCER; STRONG AND fearless. Address H, box 45, TIMES OFFICE. 22

WANTED—GOOD DINNER COOK; STEADY job for right man. 500 W. SEVENTH ST., corner Olive st. 24

WANTED—INSIDE WIREMAN TO WIRE 5-room cottage. Call today at job, 429 W. SECOND PLACE. 23

WANTED—FIRST-CLASS BARBER SATURday and Sunday; also a steady man; guarantee. 7413 HOOVER ST. 23

WANTED—DAY LABORER ABOUT A NEW house; wages $2 per day. Report ready for work. 406 JASMINE ST. 23

WANTED — 2 GOOD SHINGLERS FRIDAY morning at 830 VERBENA DRIVE. Take Hollotrope car. 22

WANTED—MAN TO BUILD BRICK FOUNdation and chimney by contract. 622 L. A. TRUST BLDG. A1314. 22

WANTED — FIRST-CLASS PRESSER ON men's clothing. Apply STAR DYE WORKS, 220 W. Sixth. 22

WANTED—DELIVERYMAN FOR GROCERY. Apply 1322 W. ADAMS ST. 22

WANTED — EXPERIENCED SOLICITOR; salary. Apply 1207 S. MAIN in morning. 22

WANTED — TAILOR TO HELP WITH pressing and alteration. 256 W. THIRD. 24

WANTED—PAINTER. A. M. GRAFF, 907 W. Sixth st. 23

WANTED—ST GOOD FAST CARPENTER. A3316. 24

WANTED—THE ADDRESS OF W. H. Ferguson. Good job. Phone 72805. 24

WANTED—MAN TO WASH BOTTLES, $3 a day. 1130 E. 11TH ST. 22

WANTED—SURBELMAN. WANTED, BUFFALO WOOLLEN CO., 340 S. Spring. x23

WANTED—
MURRAY & READY,
Leading Employment and Labor Agents.
SECOND AND MAIN STS.
Home 'phone A3013. Sunset Broadway 4610.

FOR THE OWENS RIVER PROJECT.
60 laborers ..... $67.50 month up
10 teamsters ..... 75 month up
10 cooks ..... $60 and fd.
5 flunkeys ..... $30 and fd.
THIS IS 2 YEARS' JOB.

FOR A BIG NEW JOB, COUNTRY.
10 carpenters ..... $2 to $3.75 day
10 carpenter helpers ..... $2.25 to $2.75 day

FOR THE MINES.
2 miners, hand work ..... $3.50 day
2 muckers $3
Married laborer ..... $3 day

FOR THE WOODS.
Slab cut-off man, buck sawyer, sniper, second lineman, head linesman, lumber piler and 5 laborers, $30 to $65, with board.

Machinist, lathe work $3.50
Hardware clerk, country ..... $75 month
5 bricklayers, city ..... $5 to $6 day
100 rough carpenters, city ..... $3 day
Horseshoer ..... $4.50 day
Blacksmith, country shop ..... $3 day
Head lineman, woods ..... $65 and board
15 rough carpenters, boss here ..... $3.50 day
Carpenter helper, Arizona $3
Blacksmith, small country shop, $2.50, R. & B.
Blacksmith helper, city ..... $9 week
5 bench hands, planing mill, north $4
5 carpenters, country house work ..... $3.50 day
Sticker hand, city $3.50
3 carpenters to lay floor by contract.
Mattress stitcher.
Ranch blacksmith ..... $60, found
10 carpenters, Imperial Valley ..... $3.50 day
Blacksmith, country shop $3
Beemash, north $65
Butcher $65
Gas engineer for ranch ..... $35 and board
15 laborers, light and power Co., $2.75 day
5 gravel teamsters, city, bd. home ..... $12 week
15 laborers, beach ..... $67.50 month
15 camp laborers $60
14 camp teamsters $60
10 laborers, pile driver ..... $75 month
6 cuffers ..... $12 week
6 millers ..... $60, board
Man and wife, close ..... $50, found
10 laborers, city, board home ..... $2, 8 hours
10 laborers ..... $2.25 day
5 laborers, quarry ..... $60 to $75
65 ranch hands, teamsters, orchard hands, etc ..... $20 to $50 etc.
11 cooks, etc. ..... $60, etc.
Flunkey, mine $50
Flunkey, quarry ..... $30 etc.

MURRAY & READY,
Leading Employment and Labor Agents.
x23 SECOND AND MAIN STS.

WANTED—
TRIMBLE'S EMPLOYMENT AGENCY,
208 S. Los Angeles st.
Main 8917.

Harvester runner, $4 etc.; harvester driver, $3 etc.; ranch roustabout, $35 etc.; teamster, city, $2.25; teamster, road, $35 etc.; ranch blacksmith, $60 etc.; tier on hay press, 21c etc.; ton; boy on hay press, $1 etc. day; teamster, haul hay, $1.50 etc.; grain hauler, $2 etc.; dump pitchers, $1.75 etc.; drivers, $1.25 etc.; milker, $60 etc. ranch hands, $30 etc., $35; give age and reference. Address H, box 119, TIMES OFFICE. 23

WANTED — MAN AS JANITOR, DAY watchman and general utility man, about large apartment building; aged 30 to 40; wages $1.75 per day; steady position for the right man; give past occupation; references required. Address H, box 129, TIMES OFFICE. 23

WANTED — LINE FOREMAN, POWER and light work, steady job for hustling steady, middle-aged man. State experience. Man speaking Spanish preferred. Address LABOR BUREAU, the Cananea Consolidated Copper Co., S. A., Cananea, Sonora, Mex.

WANTED—MEN LOOKING FOR WORK and those who wish to better their conditions may join our association and receive free assistance in securing employment. EMPLOYEES' PROTECTIVE ASSOCIATION, 321 Byrne Bldg., 353 S. Broadway. 24

WANTED — AT ONCE, OUTSIDE JEWdity salesman; young man with financial experience preferred; good position for right man; give age, experience, references, salary expected and phone number. Address G, box 198, TIMES OFFICE. x29

WANTED—MAN FOR LUMBER YARD IN Imperial Valley; must be able to handle and figure lumber and keep books accurately and not afraid of work. Address H, box 19, TIMES OFFICE. 22

WANTED—IMMEDIATELY, 5 TELEGRAPH operators, 5 railroad clerks, 5 station agents; only men with clean records need apply. TELEGRAPH & SHORTHAND SCHOOL, 542 Central ave. 22

WANTED—TWO SANGUINE, EXPERIenced book canvassers, of pleasing address. Deposit of $5 required for samples. SAMPLE BOOK SHOP, 146 South Spring, (corner entrance.) 23

WANTED—A HIGH SCHOOL GRADUATE or teacher to coach pupil in seventh and eighth grades in exchange for a thorough German or French instruction. 946 S. HILL. Main 7013.

WANTED — AUTOMOBILE MACHINIST, also floor expert for tuning and adjusting. Call quick. GREER-ROBBINS CO., 1501 S. Main st. x25

WANTED—
Help, Male or Female. (Investment Required.)

WANTED—MAN OR WOMAN WITH LARGE acquaintance for business of exceptional merit. Address O, box 225, TIMES BRANCH OFFICE.

WANTED—HONEST, SOBER, SINGLE MAN with $150 can make good salary; easy work; experience unrequired. Room 21, 230½ S. HILL ST.

WANTED—
Help, Female.

WANTED—WOMEN TO PIT APRICOTS; STEADY WORK; GOOD WAGES. CALIFORNIA FRUIT CANNERS' ASS'N., MAY AND ANDERSON STS. 26

WANTED—FIRST-CLASS HAND IRONERS; good wages; steady work; also markers and distributors. HOME LAUNDRY CO., 1151 Temple st. 26

WANTED — ALL-AROUND LAUNDRY help and machine operators. Apply 7 o'clock Thursday, a.m., 1221 San Julian. WHITE SWAN LAUNDRY. 24

WANTED—COMPETENT GOVERNESS AND mother's helper; children, good wages basis. Apply 24 WESTMINSTER AVE., Venice, Cal. x

WANTED—
Help, Female.

Note—Applicants for positions are advised not to enclose original recommendations in answer to ads. Send duplicates only.

WANTED—COOK, SMALL RESTAURANT, $12; pastry cook, $11; hotel cook, $45; German family cook, $40; child's nurse, country town, $35, employer here; nurse, one child, city, $25; chambermaid and laundress, $30; second girl, $20; working housekeeper, beach, $30; two general house girls, beach, $30 each; others, city and country, $20 to $35; cook's helper, beach, $30 ad fond; chambermaids and waitresses. HENDERSON EMPLOYMENT AGENCY, 455 South Broadway. x23

WANTED—COOK AND SECOND MAID, $60; cafeteria cook, $15 week; hotel cook, $50; oil camp, $45; ranch, $35; second girl, $30; waitress, country, $25; chambermaid, kitchen work, house girls, small families, $30, $35, etc.; nurse girl, $15, $20.
SWEDISH & GERMAN BUREAU,
25 101½ S. Broadway.

WANTED—ONE WOMAN COOK FOR small hotel, $50; one cafeteria cook, $15; three waitresses, $30 per week; 4 one-meal waitresses, $4 per week; four arm waitresses, $9 a week; one parlor maid and four chambermaids. TOURIST AND HOTEL EMPLOYMENT OFFICE, 145 S. Spring, room 225-227. 23

WANTED—BRIGHT YOUNG LADY TO ACT as private secretary, book-keeper and stenographer; must have a thorough knowledge of German, enabling her to take dictation in German, and translate same in German; salary $100. Apply CO. OF PUBLIC STENOGRAPHERS, 329 H. W. Hellman Blk. 24

WANTED—MAN AND WIFE, COOK AND helper, $60, or 2 women, country hotel; cook, family hotel, $40; ranch, $35; institution, $35; kitchen helper, country hotel, $25; ranch, $30; general work, 2 old people, country, $20; 2nd girl, boarding-house, $30. MRS. MARTIN & MISS SHAW, 1215 S. Broadway. 22

WANTED—CAFE WAITRESSES, $25; CAFE waitress, $9; ranch cook, $45; cook, small hotel, $45; house girls $25, $30; family cook, $35; chambermaids, $25; cafeteria girls, $7; stenographer, $30; girl in bakery, $40; many other positions. SECURITY AGENCY, 234 Byrne Bldg., 143 S. Spring st. 22

WANTED — TEACHERS (ENG., BOTANY and drawing or history,) (Spanish and English or Latin,) (German, English and history,) (music supervisor, $900,) County school teachers wanted also. FISK TEACHERS' AGENCY, 238 Douglas Bldg. x23

WANTED—SEVEN LADIES QUICK! FLOrentine Hairdressing College, corner Broadway, entrance 227 MERCANTILE PLACE. F7297. Main 7901. Further particulars see our advertisement under "To Learn Trades."

WANTED — YOUNG OR MIDDLE-AGED woman for general housework; family of three adults. Call at 615 WISTERIA DRIVE. The Hollotrope Drive car, get off at Clinton ave., walk 2 blocks west. 22

WANTED — IMMEDIATELY, A BRIGHT young woman, white, used to babies, to come daily for general housework and assist mother with baby, 9 to 5; $25 per month. 'PHONE WEST 1065. 22

WANTED—LADIES TO DO PIECE WORK on hose; make our novelties, part or full time. Steady employment; $10 to $20 weekly. WOMAN'S NATIONAL ART EXCHANGE, 719 N. Broadway.

WANTED—KIND, ENERGETIC WOMAN TO do general housework; one who will appreciate a good home and a permanent position; wages $25. 'Phone West 1470, or address 2325 DENKER AVE.

WANTED—A REFINED, EDUCATED WOMan between 25 and 40 years of age, to go to Chihuahua, Mex., as governess. Call on or address MRS. M. M. TERRAZAS, 1618 East Ocean ave., Long Beach, Cal. 22

WANTED—YOUNG WOMAN, WHO IS A good sewer to learn tailoring trade, will pay you while learning; good chance to learn the business. BUFFALO WOOLEN CO., 342 S. Spring. 22

WANTED — SALESWOMAN; ONE THOROughly experienced in selling perfumes and toilet articles. Apply to manager after 9 a.m. VILLE DE PARIS, 317 to 329 S. Broadway. x22

WANTED — LADIES TO MAKE AT HOME souvenirs, fancy work, jams, preserves, pickles, relishes and hen-nest biscuit. For WOMAN'S EXCHANGE, 417 W. Seventh st. 22

WANTED—RESPECTABLE WOMAN LOOKing for permanent home and moderate compensation in exchange for light services. Apply 2532 SAN FRANCO, Boyle Heights. Home 41349. 22

WANTED—STENOGRAPHER WITH LEGAL experience; must have good knowledge of English; $60 per month, with future. Apply SMITH STENOGRAPHIC STUDIO, 206 San Fernando Bldg. 24

WANTED—AN EXPERIENCED BOOKkeeper, stenographer and typewriter for city; must be quick, accurate and give local references and security; in own handwriting, O, box 274, TIMES BRANCH OFFICE. x22

WANTED—CAN USE SEVERAL GOOD operators on power machines, making kimonas, bath robes, etc. Steady employment. PACIFIC GARMENT CO., 309 S. Los Angeles st. x22

WANTED — YOUNG WOMAN OR WIDOW to assist in small family; a person of some refinement who will make herself generally useful; age and particulars. Address P.O. BOX 54, REDONDA, CAL. 24

WANTED—WOMAN TO DO SEWING AND mending in a laundry, working at choice of work between times. Must be able to write a good hand. Reply in own handwriting. Address H, box 146, TIMES OFFICE. x25

WANTED—MIDDLE-AGED WOMAN FOR general housework, in small apartment, family 3 adults; wages $20. 'PHONE mornings, 28232.

WANTED—EXPERIENCED OR INEXPERIenced ladies' clothes ironers. Apply EXCELSIOR LAUNDRY, 424 S. Los Angeles st. 22

WANTED—A WOMAN FOR GENERAL housework in small family, near Highland Park; Sundays off. Moderate wages. Address box 80, TIMES BRANCH. 22

WANTED — THOROUGHLY COMPETENT bookkeeper with experience in retail business; must be A1 in every respect; salary $75 to $85. Apply 325 BYRNE BLDG. x23

WANTED—WOMAN TO TAKE CHARGE of lining department. Apply before 10 a.m. SUPERINTENDENT, Broadway Department Store. x23

WANTED—EXPERIENCED SALESWOMEN for house furnishings and china. Apply before 10 a.m. SUPERINTENDENT, Broadway Department Store. x23

WANTED—IMMEDIATELY, FIRST-CLASS violinist or drummer, accustomed to dance work. Phone MAIN 3606. 24

WANTED—A YOUNG WOMAN WITH BABY to assist in housework in exchange for board. Address H, box 200, TIMES OFFICE. 22

WANTED — WAITRESS, APPLY 302 S. FIFTH ST. 24

WANTED—
Help, Female.

Note—Applicants for positions are advised not to enclose original recommendations in answer to ads. Send duplicates only.

WANTED—GLAD HAND EMPLOYMENT AGENCY. Waitresses, house girls, first-class machinist. Wanted position, A1 stenographer in railroad office. 145 S. BROADWAY, room 603. Main 1808; A3967. x23

WANTED — MAN AND WIFE TAKE charge employment and exchange office; small investment required. Room 1, 231½ S. SPRING ST. 22

WANTED—MAN AND WIFE, RANCH AND cook, $50; man and wife, gardener and laundress, $35. HOTEL AND RESTAURANT EMPLOYMENT BUREAU, 101½ S. Broadway, corner First. 23

WANTED—GOOD ACCOMPANIST AND orchestra musicians. 63 WALKER THEATER BLDG., afternoon. 22

WANTED—
Help, Male and Female. (To Learn Trades.)

WANTED — LADIES, YOUNG LADIES, school girls, learn beauty culture, hair dressing and hair manufacture at MACDONALD'S, the largest, the most refined and the original college of its kind on the Coast. Special rates of tuition if you start with our July class. Girls who have just left school will find this an admirable art to acquire. Profession commands high salary and is never overcrowded. Constant demand for MACDONALD graduates. Wages paid students while learning. 204 MERCANTILE PLACE. Suite 28 to 44. x27

WANTED—SEVEN LADIES, QUICK! FLOrentine Hairdressing College. The big Broadway beauty school, no profession offers so many advantages, no school such satisfaction. Ask our girls. Splendid opportunities for school girls to learn a lucrative business and make spending money when school commences, get our proposition. Entrance 227 MERCANTILE PLACE. F7297. Main 7901. 24

WANTED — STUDENTS AT ONCE TO learn beauty culture in all branches; taught by experts; exceptional opportunities for students; wages paid while becoming proficient in their work. FASHION BEAUTY COLLEGE, entrance 307 S. Broadway, rooms 9-10-11-12-13. 22

WANTED—MEN WILLING TO WORK FOR their tuition expenses while learning plumbing, bricklaying or electrical trade in few months' time. Write at once. UNITED TRADES SCHOOL CONTRACTING CO., 120 E. Ninth.

WANTED—
Help, Male and Female. (Instruction Course.)

WANTED—
Young men to learn to operate the linotype machine; a good trade that pays above the average. The Mergenthaler Linotype Company is installing over 100 linotype machines per month. That means that soon many positions to be filled at good wages.
The Los Angeles Times has installed a large auxiliary plant and has placed in charge an expert machinist and operator, making it possible for students who so desire to learn either trade thoroughly. Classes of operators in shortest possible time. Six weeks' course, 8 hours per day or night, $20. THE TIMES-MIRROR COMPANY, or 'Phone Main 8600, and ask for manager of the Linotype School.

WANTED—
Help, Male and Female.

WANTED—MAN AND WIFE, COOK AND housework, $60; cafeteria cook, $15; hotel cook, $50; 2 waitresses, $30 per week; 4 waitresses, $4 per week; 4 one-meal waitresses, $9 a week; one parlor maid and four chambermaids. TOURIST AND HOTEL EMPLOYMENT OFFICE, 145 S. Spring, room 225-227. 23

WANTED—ANOTHER EXPERIENCED BOOKkeeper, stenographer and typewriter for city; must be quick, accurate and give local references and security; in own handwriting, O, box 274, TIMES BRANCH OFFICE. x22

WANTED—CAN USE SEVERAL GOOD operators on power machines, making kimonas, bath robes, etc. Steady employment. PACIFIC GARMENT CO., 309 S. Los Angeles st. x22

WANTED — YOUNG WOMAN OR WIDOW to assist in small family; a person of some refinement who will make herself generally useful; age and particulars. Address P.O. BOX 54, REDONDA, CAL. 24

WANTED—WOMAN TO DO SEWING AND mending in a laundry, working at choice of work between times. Must be able to write a good hand. Reply in own handwriting. Address H, box 146, TIMES OFFICE. x25

WANTED—MIDDLE-AGED WOMAN FOR general housework, in small apartment, family 3 adults; wages $20. 'PHONE mornings, 28232.

WANTED—EXPERIENCED OR INEXPERIenced ladies' clothes ironers. Apply EXCELSIOR LAUNDRY, 424 S. Los Angeles st. 22

WANTED—A WOMAN FOR GENERAL housework in small family, near Highland Park; Sundays off. Moderate wages. Address box 80, TIMES BRANCH. 22

WANTED — THOROUGHLY COMPETENT bookkeeper with experience in retail business; must be A1 in every respect; salary $75 to $85. Apply 325 BYRNE BLDG. x23

WANTED—WOMAN TO TAKE CHARGE of lining department. Apply before 10 a.m. SUPERINTENDENT, Broadway Department Store. x23

WANTED—EXPERIENCED SALESWOMEN for house furnishings and china. Apply before 10 a.m. SUPERINTENDENT, Broadway Department Store. x23

WANTED—A GOOD COOK, WHO IS WILLing to do general housework for family of three adults, $30 a month. 4800 S. MAIN ST. 23

WANTED—STENOGRAPHER, RAPID AND accurate, with some legal experience. PUBLIC STENOGRAPHERS' ASSOCIATION, 419 Byrne Bldg. 22

WANTED—EXPERIENCED YOUNG LADY as stenographer who is bright and quick at office work. Salary $12. Apply 525 BYRNE BLDG. x23

WANTED—LADIES AND GIRLS AT HOME, steady or evenings; can stamp transfers, $1.50 dozen upward; original, reliable firm. ROOM 324, Mason Bldg., 228 W. Fourth. 23

WANTED $ NEAT-APPEARING LADIES for positions in connection with physician's office; good salary to right people. Call after 10 a.m. 411 S. MAIN, office 332. 22

WANTED—A LADY, NOT OVER 35, TO keep house on ranch; small family; a good home for the right party. Address H, box 52, TIMES OFFICE. 24

WANTED—YOUNG GIRL FOR COOKING and general housework in family of 4. 511 S. ALVARADO AVE. 24

WANTED—COLLAR RUBBERS AND FINishers. WARDROBE LAUNDRY, 317 Boyd st., upstairs. 22

WANTED—EXPERIENCED DINING-ROOM girl in ice cream parlor. CHRISTOPHER'S, 250 S. Broadway. 22

WANTED—A YOUNG LADY FOR LIGHT office work; if speaking a little German preferable. CARNER, 2252 Dayton ave. 22

WANTED—GIRL FOR GENERAL HOUSEwork; 6 rooms, family of 2, $20. 674 RAMPART ST. 23

WANTED — A YOUNG GIRL TO ASSIST with light housework and care of children, $15 a month. 900 BEACON ST. 24

WANTED—RELIABLE WOMAN FOR GENeral housework; good plain cook; must be neat, for beach. PHONE 21653. 22

WANTED—EXPERIENCED ARM WAITresses, steady position, no Sunday work. THOMAS LUNCH ROOM, 231 S. Spring. 24

WANTED—GIRL TO ASSIST IN GENERAL housework, small family; wages $20. 472 MAGNOLIA AVE. x23

WANTED—CANDY STORE, NEAT YOUNG lady with some experience as saleslady. BOND'S CONFECTIONERY, 621 S. Olive. 22

WANTED—COMPETENT GIRL FOR HOUSEwork and cooking; small family. Apply 2520 W. 16TH ST. 'Phone 71922. 23

WANTED—A LADY IN SHOOTING GALlery. 315 COMMERCIAL ST. Call after 6 p.m., or Sundays. 24

WANTED—COOK FOR PRIVATE FAMILY, $7 a week. 1303 GRAMERCY PLACE. 'Phone 21274. 23

WANTED — COMPETENT WOMAN FOR general housework, 2 in family. 'PHONE 29577, 830. 22

WANTED—COMPETENT WOMAN TO DO general housework. Apply 375 W. AVENUE 21. Take yellow Garvanza car. 24

WANTED — A GIRL FOR GENERAL housework; $25 a month. Telephone WEST 1096, HOME 72947. 22

WANTED — WOMAN FOR GENERAL housework; do washing, ironing; no cooking; good wages. Call 1622 GRATTAN ST. 22

WANTED—GIRL TO DO HOUSEWORK FOR old lady; wages $10 per month. 2260 W. 14TH ST., corner Pacific. 22

WANTED—A GOOD GIRL FOR GENERAL housework at Ocean Park. Apply 402½ S. BROADWAY. 23

WANTED—IMMEDIATELY, FIRST-CLASS violinist or drummer, accustomed to dance work. Phone MAIN 3606. 24

WANTED—A YOUNG WOMAN WITH BABY to assist in housework in exchange for board. Address H, box 200, TIMES OFFICE. 22

WANTED — WAITRESS, APPLY 302 S. FIFTH ST. 24

WANTED—
Situations, Male.

WANTED — A JAPANESE BOY WISHES situation as school boy. F. F., 122 N. SAN PEDRO ST., city. 24

WANTED — EXPERIENCED JAPANESE gardener, work by day or contract. 1393 S. FIGUEROA, Nursery. Home 53914. 24

WANTED — BY AN HONEST JAPANESE, position in fruit field in the country. A. YUNO, 312 N. Alameda st., L. A. 27

WANTED—JOB OF PRESSING MEN'S suits in store by experienced Japanese boy. MR. FURUTA, 114 E. 7th. 24

WANTED—A POSITION TO DO GARDENing, cleaning, any kind of work. 'PHONE BOYLE 355. 23

WANTED—ANY KIND OF HARDWOOD floor work. Call MAIN 2467 evenings. 25

WANTED—SITUATION AS BAKER'S HELPer. Address G, box 199, TIMES OFFICE. 22

WANTED—
Situations, Female.

WANTED—BY 2 INTELLIGENT WOMEN, aged 25 to 40, practical and capable of handling patrons, as working managers of apartment or rooming-house; will work reasonable. Address O, box 294, TIMES BRANCH OFFICE. 25

WANTED—A POSITION BY A BRIGHT young girl of 15, who is living with parents; would prefer work in a millinery or dressmaking shop. OANSINE PEDERSEN, 645 Crocker st. 24

WANTED—BY RESPECTABLE COLORED girl, position as child's nurse or second girl, willing to leave city; can furnish references. Phone SOUTH 3331, 931 E. 32ND ST. 24

WANTED—QUICK NEAT GIRL, EXPERIenced in housework and cooking, wants position in family of adults; $25 or $30. Call at 3671 S. GRAND AVE. Phone South 2839. 22

WANTED—JAPANESE YOUNG WOMAN position as cook and housework in small family; wages $25 up; good references. KUWATA, 2272 Budlong ave., or Mrs. Vail. 25

WANTED—BY RELIABLE WIDOW WITH little girl, position housekeeper; no objection to children; or care for rooming-house. 721 WALL ST. Phone Broadway 1345. 22

WANTED—REFINED LADY WITH GROWN daughter wishes position as housekeeper in well-to-do gentleman's home. close in. Address H, box 2, TIMES OFFICE. 22

WANTED—POSITION AS NURSE TO SEMIinvalid or children or will assist in housework. The beach preferred. E. H., 530 S. Broadway. 24

WANTED — BY EXPERIENCED WOMAN, steady work part of day, plain cooking, housework, chamber work. Address G, box 167, TIMES OFFICE. 22

WANTED—JAPANESE GIRL WANTS SITuation, good cook or housework; has best of references; for small family. TAMA, 750 S. Hill st. 24

WANTED—A GERMAN LADY WISHES TO do washing, 35c per hour. 2262 EMMET ST. 24

WANTED—BY 2 SISTERS; COMPETENT cook and second maid. 'Phone A4634, Main 1095. SWEDISH & GERMAN BUREAU. 23

WANTED—LADY SEEKS POSITION AS nursery governess or companion. MISS C., 290 E. Green st., Pasadena. x29

WANTED—YOUNG JAPANESE GIRL WISHes position help cook and housework in family. MAIN 4541. 22

WANTED—GERMAN GIRL, AGE 20, WISHes housework, between 8 a.m. and 5 p.m. R. FLEISCHER, 1919 New England ave. 23

WANTED—GOOD COOK, WOUL

Classified Liners.

WANTED—Miscellaneous.

WANTED—RESTFUL HOME FOR AN INvalid who needs careful attention and diet; by lady who knows how to care for the sick. Terms reasonable. 314 S. BUNKER HILL AVE. 23

WANTED—SMALL CHILDREN TO BOARD in a private home; a mother's care given; $17 per month. 134 W. 46TH PLACE. South 3484. 24

WANTED—TEAMING' CONTRACTOR TO haul 50,000 feet of lumber to South Pasadena. Call today, 428 CHAMBER OF COMMERCE, or 'Phone Home A1258. 24

WANTED—TICKET TO OR THROUGH Denver by man, medium size height; dark. Address PORTER, 750 E. 84th st. 23

WANTED — PAPERING, $1.75 A ROOM; tinting, $1.85; painting equally as cheap. Tel. West 5603, 1617 S. BONNIE BRAE. 3*

WANTED—CHILDREN TO BOARD. SUBURban Christian home, near Echo Park. Mother's care given. TEMPLE 790. 29

WANTED—WILL PAY 5 PER CENT. COMmission for information of painting jobs to figure. Ring up EAST 2276. 24

WANTED—BY RELIABLE PARTY, JOBS of painting to figure. Ring up EAST 2276. 24

WANTED — PAPERING, TINTING AND general jobbing. PHONE 71967. 23

WANTED—GOOD HOME FOR FOUR WELLtrained cats. 2661 N. GRIFFIN AVE. 24

TO LET—Furnished Rooms.

TO LET — ACCESSIBLE TO DIFFERENT car lines, walking distance, very pleasant bachelorhood, 3 attractively furnished rooms, with furnished kitchen and sleeping porch; modern throughout; light and airy; just the place for 2 or 4 adults, or will rent separately. Look here before locating elsewhere. 1106 WEST 81ST ST.

TO LET — PERCIVAL, 646 S. HILL, FURnished apartments in the largest and most perfectly appointed apartment house in the West; 225 rooms, single or en suite, with bath and buffet kitchen; also single rooms, amusement hall. Desirable and centrally located; walking distance.

TO LET—ROOMS, WITH PRIVATE BATH, for 1 or 2, $1 night, $4 to $5 week; unsurpassed accommodations, exceptionally handsomely furnished, incomparable appointments; immensely advantageously located. VALPARAISO, 622 W. 6th. 24

TO LET—LARGE, BEAUTIFULLY FURnished room for 1 or 2 young men; bath, telephone; near First st. and Brooklyn car lines. 'Phone BOYLE 928. References required. 25

TO LET—NEW HOUSE, BRIGHT, OUTSIDE rooms, housekeeping and single, $1.50 to $4; also laundry; walking distance; cars direct to depots. TEN EYCK, 111 S. Figueroa.

TO LET—THE KONETA, 1311½ N. BROADway, near Times Office, nice, clean, modern, homelike furnished rooms, with or without piano, hot bath; right in business center; prices reasonable. A5783.

TO LET—LARGE FRONT ROOM WITH sleeping porch, private bath, in nice home; beautiful surroundings; low rent to refined people; buffet kitchen if required. 428 S. WESTLAKE AVE., near Sixth st. 24

TO LET—FURNISHED ROOMS, AS NEWLY furnished rooms, running water, modern, $2 per week, $8 a day. 347 S. LOS ANGELES ST. 'Phone A1561.

TO LET—ELEGANT NEWLY FURNISHED rooms, modern conveniences, 2 minutes' walk to Hamburger's, 612½ SAN FRANCISCO ST. Phone 61812. 23

TO LET—WANTED—A LADY ROOM MATE to share part of expense of small house; fine location. Call 646 ROBLE AVE., South Pasadena car, Avenue 66. 25

TO LET—TO GENTLEMAN, NICE ROOM with congenial family; all conveniences, parlor, piano, 'phone; every home comfort; only $8. See it. 1314½ MAPLE AVE. 23

TO LET — FRONT ROOM IN MODERN house, private family; good neighborhood; on Grand ave. car line. Phone SOUTH 1902. 24

TO LET—FURNISHED APARTMENT, TWO rooms, porch, kitchen, private entrance; cheap to desirable parties. 1040 W. 36TH ST. 25

TO LET—FURNISHED ROOMS, $1.50 PER week up; electricity, free baths; one block west of Courtheuse. 321 TEMPLE ST. 23

TO LET—HOUSEKEEPING ROOMS, PANtry, all conveniences, close to all cars; cheap rent. 349 W. 17TH. 'Phone Broadway 3749. 23

TO LET—ROOM, CLEAN, NEWLY FURnished, Reasonable. HOTEL KENDRICK, 322 So. Spring, over Levy Bros. store. 24

TO LET—FURNISHED ROOMS, CLEAN, respectable house; homelike, close in, $2 to $4. THE REVERE, 321½ W. Second. 24

TO LET—3 NICELY FURNISHED SUNNY front rooms, private family, reasonable; 20 minutes to car fare. 1057 E. 41ST. 25

TO LET—3 ROOMS IN A PRIVATE FAMILY, very quiet and clean. 137 S. BUNKER HILL. 'Phone Main 4668.

TO LET—EL MONTE, 832½ S. BROADWAY, nice, clean outside rooms; central location; $2.50 a week and up. 29

TO LET—$15; 2 ROOMS AND KITCHENETTE furnished for housekeeping; good location; adults. W. F. JEFFERSON.

TO LET—FURNISHED FOR HOUSEKEEPing, 1 rooms, ground floor, with water and gas, $12; close in. 513 MAPLE AVE. 24

TO LET — FURNISHED ROOMS WITH use of large, close in, for gentlemen per week. Call 1922 SANTA CRUZ ST. Phone A7601. 24

TO LET—$1.50 WEEKLY, LARGE, SUNNY rooms, well furnished, clean, in rear 2909 E. NINTH ST. Also one 1112 E. SEVENTH ST. x*

TO LET—2 CONNECTING ROOMS, FURnished for housekeeping; conveniently arranged. $10. 909 W. FOURTH ST. 24

TO LET—ELEGANTLY FURNISHED FRONT rooms, disappearing beds; $12 monthly; just opened. 644 FRANCISCO ST. x31

TO LET—FURNISHED, TWO ADJOINING front rooms, overlooking Hollenbeck Park. Address 441 S. CUMMINGS ST. x*

TO LET—
BROADWAY COURT,
207 N. Broadway. Central; moderate. x*

TO LET—LARGE SUNNY ROOMS, ELEgantly furnished; summer rates. HOTEL HARRINGTON, 356 W. 5th.

TO LET—2 ROOMS AND BUFFET KITCHEN well furnished; private bath; 2 porches. Call 1236 W. FOURTH.

TO LET—B.P.O.E. THE MOST REASONable rooms in town, $4 a week. 328 W. 2ND ST. WASHINGTON.

TO LET—$1.75 WEEK, $6.50 MONTH, FURnished housekeeping room. Bath. 549 EAST 1ST.

TO LET—NICELY FURNISHED ROOMS, single and housekeeping. 739 S. HOPE. 29

TO LET—PLEASANT ROOMS, CLOSE IN; terms reasonable. 136 S. OLIVE ST. 23

TO LET—Unfurnished Rooms.

TO LET—CLOSE IN, 2 FURNISHED AND 3 unfurnished sunny rooms for light housekeeping; children; no dogs; references. 329 CLAY ST. 23

TO LET—2 UNFURNISHED ROOMS. 1234 S. OLIVE. 24

TO LET—Flats.

TO LET—IF YOU ARE LOOKING FOR A fine flat, very close in, go look at the southeast corner E. Seventh and Crocker sts., 10 minutes' walk from center of city, in elegant repair; all modern; street cars at door. FRANK BOWEN, owner, 440-441 Douglas Bldg. x24

W. First, near Fremont, 5 rooms.....$18.00
Diamond st., very fine; 5 rooms.....$14.00
Diamond st., furnished; 5 rooms.....$30.00
Apply 911 DIAMOND ST. West Second car to Figueroa st., or ring Main 2643. x21

TO LET—FIRST OF AUGUST, 5-ROOM MODern flat, large living-room, beamed ceilings, cozy inglenook with large fireplace; large yard, trees, lots of sun; best location, Westlake section; adults. Apply 722 VALENCIA ST. x*
E3023.

TO LET—$15 MONTHLY, MODERN NEW 5-room upper and lower flats; east front; fine views; $3 to wash trays. Reliable heater, polished floors throughout. 1045 VERMONT AVE. Phone 71783, or West 4276. 25

TO LET—UNFURNISHED, 66-ROOM MODern upper flat, close in; all outside and sunny rooms; large and clean; rent $25. 'Phones MAIN 9367, F1477.

TO LET — $15; 5-ROOM UNFURNISHED flat, on Figueroa st. WHY PAY CAR FARE? All conveniences of a modern flat. Key at 328 S. FIGUEROA. M. 2043. 31

TO LET—5-ROOM LOWER FLAT. LIGHT on all sides; gas range, electricity; adults. 2234½ S. FREMONT AVE.; walking distance. 25

TO LET—UNFURNISHED, NEW 4-ROOM upper flat, buffet kitchen, private bath, laundry tray; wall bed. 1628A WALL ST. Phone South 208. 24

TO LET—ONLY $12; 4-ROOM FLAT, GAS, bath; instantaneous heater, absolutely modern. Call today, 906 E. EIGHTH ST., or ring Main 2045. 23

TO LET—$24, ELEGANT 3 ROOM FLAT. Unusually well lighted, wall beds, rugs, table, all modern utilities. 463 LUCAS AVE. x*

TO LET — BEAUTIFUL NEW STRICTLY modern five-room flats, 30th and Swift block, West Figueroa. PHONE 2368. 25

TO LET—UPPER FLAT OF 3 ROOMS AND bath; gas, electricity; strictly clean; adults. Apply at 220½ S. OLIVE. 23

TO LET—5-ROOM MODERN FLAT, SECOND floor; good location; no children. 544½ S. HOPE. 23

TO LET—$23; NEW 4 ROOM FLAT, WITH 2 wall beds; choice location, 1343 CROWN HILL AVE. Phone 54291. x*

TO LET — NEW, UNFURNISHED, 6-ROOM modern flat; excellent neighborhood, OWNER, 1234 W. Fourth. 24

TO LET—Flats.

TO LET—CLOSE IN, 4 AND 5-ROOM FLATS; rent cheap. HUBBELL, 348 Bullard Block, 'Phone A2734.

TO LET—FIVE AND SIX ROOM FLAT, close in; rent $25. Call 1111½ SOUTH FIGUEROA. 24

TO LET—5 AND 6-ROOM FLATS, MODERN, near Westlake Park. 661 S. BONNIE BRAE. 24420. 25

TO LET—FLAT, CHEAP. 1327 E. 18TH ST. Call up phone Boyle 725. 25

TO LET—Furnished Flats.

TO LET—NEWLY AND WELL FURNISHED modern flat of 6 rooms; north and east exposure; close in, being 1234½ W. Ninth st.; good neighborhood, choice surroundings; rent only $35 per month.

A. T. JERGINS & CO.,
400 H. W. Hellman Bldg.
x23

TO LET—NEW FURNISHED FLAT, WALL beds, hardwood floors, massive upholstered mahogany furniture, Persian rugs, steelnet in every window. West 9th st. car. 1119 MAGNOLIA AVE. 25

TO LET—A MODERN NEWLY FURNISHED 6-room flat, in the Westlake district; 972 Valencia st. Piano, rent $30; water paid; also a pretty 5-room bungalow, $25. 994A VALENCIA ST. 23

TO LET—MODERN 6-ROOM HOUSE. 919 FRANCISCO ST. 'Phone Glendale 2421. 24

TO LET — MODERN, ELEGANT 4-ROOM Westlake Park, corner flat; wall bed, etc. DOUGLAS, 52183. 29

TO LET—BEAUTIFULLY FURNISHED 7-room cottage flat, in the fashionable Westlake district, for 2 months, $35 per month; no children. 742 HARTFORD AVE. 'Phone 51848.

TO LET—NEAR WESTLAKE PARK, LOVEly front suite with private bath, excellent table, large, cool veranda; summer rates. 529 BONNIE BRAE. Telephone 51883.

TO LET—AUGUST 10, MODERN 6-ROOM flat on West 16th st. near Bond. Completely furnished, piano; $30 to responsible parties. Address 817 W. 16TH. 23

TO LET — 4-ROOM FURNISHED UPPER cottage flat, $18, or unfurnished, $16; new and modern. Call 1342 WINFIELD. 'Phone Broadway 3028. 25

TO LET—FURNISHED 5-ROOM MODERN cottage flat, summer rates, walking distance. 930 W. NINTH. 24

TO LET—NEWLY FURNISHED SIX-ROOM flat; very desirable. 1407 S. FLOWER. 23703. 23

TO LET—4-ROOM MODERN FLAT, FULLY furnished, right in town; no children. 354 E. 3RD ST.

TO LET—NICELY FURNISHED LARGE 4-room flat; adults only. Westlake district. 1400 W. SEVENTH ST. 25

TO LET—4-ROOM FURNISHED FLAT. Westlake. Inquire 322 W. 8TH ST. 25

TO LET—Apartments, Furnished And Unfurnished.

TO LET — MODERN HOUSEKEEPING apartments, furnished complete; the nicest and neatest to be found anywhere, at the lowest rent; phone, bath, gas range, set tubs, porcelain sinks and flowers. These apartments are especially ventilated, sunny, very clean and homelike; go and see them; you will like them; only $2.50 per week.

213-215 S. Beaudry; The Dancer.
213-215½ W. 1st st.; fine air, high ground.
213-215½ W. 1st st.; splendid rooms.
213-215½ W. First st.; high ground.
212-214 S. Fremont; Geneva.
212-214½ S. Fremont; large rooms.
214-216 N. Fremont; two double beds.
214-216 S. Fremont; 8 rooms.
214-216½ N. Beaudry; Gladys.
214-216½ N. Beaudry; The Chester.
214-216½ W. Ninth st.; cor. Carse.
215-217 N. Beaudry; The Chicago.
215-217½ W. Colton st.; The Fremont.
216-218 S. Figueroa st.; very close in.
214-218 Carondelet; Alhambra.
216-218½ W. Fourth st.; 2 second-st. car.
216-218½ Crocker st.; new for complete.
214-218½ W. Fourth st.; private baths.
216-218½ Edgeworth st.; private baths.
215-222 S. Figueroa; The Taft.
215-217½ W. First st.; 2 large rooms.
214-216½ Union ave.; The Fremona.
214-216½ Union ave.; The Fremona, corner 2nd or 3rd W. First st. x*

TO LET—APARTMENTS.
911 Diamond st., one bed.....to.....$15
204 N. Fremont, 2 separate rooms.....$15
218 N. Fremont, 2 double beds, $10 to.....$14
222 N. Fremont, 2 separate rooms.....$15
These 5 APARTMENT HOUSES in one bunch. Make your own selection. WHY WALK ALL OVER TOWN? No car fare. A4264. x31

TO LET—
ROK APARTMENTS,
1132 West Seventh st.
TO LET OPENED.
Strictly first-class. Unique in arrangement. Magnificently furnished and appointed. Service prohibitive, solved. Beautiful private park. Magnificent location. 54601. x31

TO LET—
NEW FURNITURE. NEW BUILDING.
WESTLAKE APARTMENTS,
WESTLAKE APARTMENTS.
WESTLAKE APARTMENTS.
427 N. ALVARADO ST.
Take any car to Alvarado, Westlake Park.
'Phones 52063, TEMPLE 1436. 25

TO LET — ELEGANTLY FURNISHED apartments on Figueroa st., only $10 to $13 monthly.

WHY PAY CAR FARE?
Finest beds and furnishings; homelike, sanitation perfect; come and see us. 334 S. FIGUEROA ST. Main 5042, A4004. x*

TO LET—
5-room apartment, unfurnished, on Orange st., between 6th and 7th. These are very nice apartments, close in, and will rent very cheap.

LOS ANGELES TRUST CO.,
Second and Spring sts. x*

TO LET—
MARENGO APARTMENTS.
MARENGO APARTMENTS.
Just opened. 3 large parlors, 5 double disappearing beds, buffet kitchen, private bath; luxuriously furnished; no children. 944 FRANCISCO ST. Take W. Ninth-st. car. x31

TO LET—FINE 2 AND 3-ROOM APARTments, finest bedding, clean, sanitary bathrooms, bright, airy, homelike, large grounds, birds, flowers. PORTLAND APARTMENTS, 911 Diamond st. W. Second car to Figueroa, then 1 block north.
x* ONLY $10 TO $13 MONTHLY.

TO LET—645 S. HILL. THE PERCIVAL. Furnished apartments in largest and most perfectly appointed apartment house in the West; single or en suite, with or without private baths and buffet kitchen; amusement hall, roof garden; exceptional location. x25

TO LET—$10 TO $13 MONTHLY. FINELY furnished apartments; large rooms; special ventilation; central location; large grounds, flowers, aviary; small or large families. West Second-st. car to Fremont. 204 N. FREMONT. x31

TO LET—THE ALBANY, 919 ALBANY ST. $12 and up; 2 and 3-room housekeeping apartments; light outside rooms, lately renovated; all modern conveniences. W. Ninth-st. car, 8 blocks west of Figueroa. Phone MAIN 8012. 24

TO LET—THE BRAND NEW,
MOSS ROSE APARTMENTS.
MOSS ROSE APARTMENTS.
Now. Elks have vacated, choice 2 and 3-room suites; private bath; summer rates; furnishings; high-class location; ideal; close in. 1403 SANTEE. 24

TO LET—
THE BIXEL,
616 BIXEL ST.
All outside rooms; 2 and 3 baths; 'phone in rooms; elevator; poolroom; roof garden. W. Sixth or Seventh-st. car to Bixel. x26

TO LET—
KNICKERBOCKER APARTMENTS.
821 S. HOPE. F8320.
Summer rates; apartment 3, $20; per month; apartment 27, $25 per month; clean house, walking distance; it will pay you to call. 23

TO LET—THE LOUVRE APARTMENTS, 603 E. Washington st., 2 and 3-room suites; private bath; hot water, free phone in every apartment; all new and modern. South 1204, 24745. L. M. BALLOU, mgr. 26

TO LET — CALDWELL APARTMENTS, 825 CROCKER ST. New 3-story fireproof brick building; 2, 3 and 4-room apartments, completely furnished, $2.50 and up per week. Electricity, bath and laundry free. 'Phone F7196. x*

TO LET—NEW FURNISHED APARTMENT, wall beds, all hardwood floors, massive upholstered mahogany furniture, Persian rugs, steelnet neighborhood; $2.50 and up per week. West 9th st. car. 1310 MAGNOLIA AVE. 25

TO LET — $14 MONTHLY; FINE FRONT apartments, 2 double beds. WHY PAY HIGH RENT? Every convenience and comfort. West Second-st. car to Fremont st. 238 N. FREMONT. x31

TO LET—$10 TO $12 MONTHLY. FINELY furnished apartments, neat, artistic, large porches, especially ventilated.
1020 COLTON ST.
x31 Main 2043, A2043.

TO LET—THE ELDEN. HOME 51924.
New building, completely furnished; choice summer location. 1102 ELDEN AVE., corner W. 11th st. car W. Ninth st. 1 block south. x31

TO LET—TO PERMANENT PEOPLE, $25, 6-room bungalow, apartment, furnished, including piano and sewing machine; fine cool veranda; beautiful lawn, excellent neighborhood; walking distance. MAIN 2531. 23

TO LET—CLOSE IN, EXCEPTIONALLY good neighborhood; nicely furnished apartment, living-room, kitchen and bath, rear. Call 521 S. HOPE. 26

TO LET—THE FLORIDA, 1019 FLORIDA 2 and 3-room apartments, completely furnished, one block west of Figueroa, between 9th and 9th. HOME 52469. 25

TO LET—EL READO APARTMENTS, 1021 W. 6th; 1-room housekeeping apartment; buffet kitchen, private bath and toilet; hot water, $15 and $18. 'PHONE 51469. 1

TO LET—$10 TO $14; FINE APARTMENTS on Figueroa, just finished everything new; no car fare. "THE TAFT," 832 S. Figueroa. 2621.

TO LET—
THE FULTON.
Beautifully located apartments. 7TH AND BIXEL STS. Bdwy. 5668. 5211. x*

TO LET—Apartments Furnished And Unfurnished.

TO LET—$28, $30, FURNISHED 4-ROOM suites, unusually well lighted, 3 WALL BEDS. CROWN HILL APARTMENTS. 'Phone 53291. x*

TO LET — FINE MODERN APARTMENTS, high on hill; beautiful view; fine air. $16 to $12 monthly; 2 and 3 rooms. 1123-1127 and 1141 W. FIRST ST. x*

TO LET—$9 TO $10 MONTHLY, SUNNIEST apartments, new, complete, homelike, sanitary, strictly modern. 1011 and 1003 E. NINTH, or 438 CROCKER ST. x*

TO LET—3-ROOM APARTMENTS, WITH or without private bath, close in; prices reasonable. ARDMORE APARTMENTS, 941 Potter Park ave. 52411. 23

TO LET—PICO APARTMENTS, 6144½ W. Pico st. 'Phone 28427. Largest, cleanest and cheapest apartments in the city; all outside rooms. x*

TO LET—THE HARGRAVE, 143 S. FIGUEroa, cor. Second. Elegant, up-to-date suite; light, air, view, short walking distance; $12 to $30. 36

TO LET—CAMBRIA-UNION APTS., 738 S. Union. Are the very best. Summer rates now on. 'PHONE HOME 54813, MAIN 468. x*

TO LET—MAGALIA APARTMENTS, 1010 W. THIRD. A4152. Newest and most modern; beautiful lobby and billiard-room; suites reasonable. 25

TO LET—NEW VALDEZ, 812 S. CORONADO st., 2 blocks from Westlake Park; most attractive apartments in the city; exceptionally low rates. 53806.

TO LET—PART OF COTTAGE, 3 COMpletely furnished housekeeping rooms; adults or with infant; rent reasonable. 1741 NEWTON ST. 25

TO LET—2 AND 3-ROOM FURNISHED apartments, $5 to $15; children welcome. THE SAN JULIAN, 1260 San Julian st. 29

TO LET — FURNISHED 3 AND 4-ROOM apartments, very cheap. Call 1834 S. HOPE, or HURD BROS. CO., 407 Central Bldg. x*

TO LET—5134 PASADENA AVE., HIGHland Park, neatly furnished apartments, reasonable; 5c fare; East 686. 24

TO LET—THE COLONIAL, 411 N. GRAND ave., 2, 3, and 4-room apartments, with private baths; summer rates. 25

TO LET—PICO-FLOWER APTS., 1254 S. FLOWER ST. Single or en suite. Summer rates. 24

TO LET—Rooms and Board.

TO LET—IN VERY ELEGANT HOME FIVE minutes' walk from First st. on Fort Hill. Several large handsome rooms, one with private bath; also small room. First-class board; magnificent situation; lovely grounds and view; reasonable terms; references, business people desired. 416 N. BROADWAY, top of tunnel. Main 5266. 25

TO LET—NICE ROOMS IN BEAUTIFUL home; also fine canvas bungalows; all advantages of farm life; raise our own fruit and vegetables; Jersey milk and cream; 20 minutes' electric car ride from town. THORNTCROFT FARM, Sunset Glendale 701. 25

TO LET—YOUNG WOMAN'S BOARDING house, with every modern convenience; Christian home for office, stenographers and working girls. $3.50, $5, 514 SOUTH GRAND. 24

TO LET BOARD AND ROOM IN THE best American plan hotel in Los Angeles; regular rates $30 per month; $5 per week; $1 per day. Address BOX C, Ocean Park. 24

TO LET — PHYSICIAN, ROOMS AND PRIvate board; home cooking, convalescent patients. 717 S. UNION AVE., near Westlake Park. 'Phone Temple 1443. 24

TO LET—FIRST CLASS HOME IN CITY FOR NEWly furnished rooms, with excellent board; special inducement to couples. THE HAVERHILL, 1231 W. Eighth. 23

TO LET — DOUBLE ROOM, 1 SINGLE room, with excellent table board. In a handsome private home. 1204 ORANGE ST. 24

TO LET—PROTESTANT MINISTER AND wife will board children from 1 to 4 years; reasonable. South 6825. Address H, box 87, TIMES OFFICE. 23

TO LET—5 SINGLE ROOMS WITH GOOD board, reasonable. 837 W. Broadway, Pico car. Call 57252, 724 BEASON ST. 29

TO LET—IN BEAUTIFUL HOLLYWOOD large, airy room with first-class table board. 1077 S. WILCOX. 24

TO LET—ROOMS AND BOARD, $16 TO $20; Pico Heights; elderly person or semi-invalid preferred. WEST 4742. 25

TO LET—GOOD OUTSIDE ROOMS, FINE table, cheap rates. 224 N. HILL. 25

TO LET—Houses.

TO LET—
1 6 and 6-room modern bungalow; rent $15.
1 4-room modern house; rent $11.
1 5-room modern house; rent $11.
See O. P. THOMAS, 709 Grant Bldg., Fourth and Broadway. 'Phone 10277, Main 1583. x25

TO LET—MODERN 6-ROOM HOUSE, NEAR 21st and Hoover st.; good condition; never rented before; rent $18, month. GRAY, 302 Central Bldg. F2150; Main 7539. x25

TO LET—UNFURNISHED (OR WILL SELL on easy payments) beautiful new 5-room bungalow, Hollywood. 617 W. Avon Place, just west of Figueroa st.; two-story garage. D. BRYSON (owner.) Hotel Chicksaw. x*

TO LET—1 6-ROOM MODERN BUNGALOW, rent $15; 1 5-room modern bungalow, rent $15; 1 5-room house, gas and electricity; rent $11. See O. P. THOMAS, with Pioneer Ins. & Trust Co., 709 Grant Bldg. 'Phone 10277, Main 1583. x25

TO LET—BUNGALOW, UNFURNISHED, 4 rooms and bath, instantaneous heater; yard and flowers. 1401 Pacific, opposite 14th. Ready August 1.

W. G. WILLIAMS, owner,
622 W. 6th. F8236; Broadway 9776. 23

TO LET—16-ROOM FURNISHED HOUSE, NEAR 7TH AND BIXEL, ONLY $125 PER MONTH. ONE OF THE BEST LOCATIONS IN THE CITY FOR SUB-LETTING. MINES & FARISH, 353 S. HILL ST. x25

TO LET—TWO-STORY 7-ROOM HOUSE, 2297 Cambridge st.; will sell on reasonable terms. The choice residence section of Pico Heights. VAIL & CRANE, owners, 534 South Spring. x*

TO LET—$20; BUNGALOW, WALKING DISTance; 5 rooms, basement; must be seen to be appreciated; nice neighborhood; 1604 E. FOURTH ST. Take (green) Boyle Heights car. x25

TO LET—ONLY $10; 4-ROOM COTTAGE; strictly modern; gas, bath, electricity, yard, shed; fine car service; Hooper-ave. car to 46th. Apply 4002 COMPTON AVE. M. x31

TO LET — HOUSES, BUNGALOWS AND flats.
TALBOT & CO.,
A4530. 325 H. W. Hellman Bldg. Bdwy. 2824. 23

TO LET—OR FOR SALE—5-ROOM MODERN house; hardwood floors, gas, electricity, wash tubs, 2 toilets, furnace and garage. 2742 FRANCIS AVE., between 8 and 9; Westlake car; get off at Rampart. Sun. 546. 25

TO LET—PICO HEIGHTS, 5-ROOM MODERN cottage, 3047 Catalina; large lot; car half block. Key at 1038. Large list. RAMSDELL, Pico, corner Dewey.

TO LET—5-ROOM COTTAGE, LARGE YARD, on good street, $15 per month. 529 SIERRA ST. Owner at 250 N. Johnston st. 'Phone East 1351. 23

TO LET—UNFURNISHED BUNGALOW, 5 ROOMS, 367TH, near South Park ave.; 4 rooms, bathroom, gas, electricity, lawn, flowers. Phone SOUTH 5167. 24

TO LET—HOUSES.
$15—4-room cottage, private bath, modern; also 3 or 5 rooms, in rear. Key at 1744½ N. HILL ST., or 'phone A1963, Main 1585. x26

TO LET—CITY COTTAGE, WALKING DISTance, or suburban house; large lot; would give painter work for rental; those meaning business see OWNER, 1314½ Maple ave. 23

TO LET—6-ROOM COTTAGE, BATH, ELECtricity and gas, on high ground, and within walking distance; $17.50. J. J. HUMMEL, 1007 E. Second st. Main 509. Home phone 10709. x*

TO LET — $12.50; COSY 4-ROOM PLACE; can't be beat; washtubs; close neighborhood; water heater, etc. Take (green) Boyle Heights car, 412½ E. GLADYS ST. x*

TO LET—TWO-STORY, SIX-ROOM CORNER house, 1224 S. Union ave., $23, water paid; all modern conveniences; special rates to desirable tenant. Key next door. 23

TO LET—MODERN NEW 6-ROOM HOUSE, all conveniences; close to car line; k w rent to right parties; rent only $30. 'Phone A2780. WATSON, 522 L. A. Trust Bldg. x25

TO LET—7 LARGE, SUNNY ROOM HOUSE at 1142 W. 10th st.; large barn, walking distance, $35. Key at 1146. W. L. TRUAX, Glendale. Both 'phones. x26

TO LET—PICO HEIGHTS, 2583 PICO ST., 5-room modern cottage, large lot, barn on alley, $18; water paid; large list. RAMSDELL, Pico, corner Dewey.

TO LET—ONLY $10 MONTHLY; 6-ROOM house, in southwest (Estrella st.). See this snap at once; water paid. A2943; MAIN 2943. x31

TO LET—MODERN 6-ROOM HOUSE, CLOSE in, on Sunset Blvd., $20 per month. A7825; MAIN 3282. x24

TO LET—1216 W. FIRST ST., UNFURNISHed 4-room cottage, walking distance business center, $15. x25

TO LET—BEAUTIFUL, HEALTHY, ALHAMbra; 4-room cottage, with large, shady chicken corral and barn. 3044 N. CHAPEL ST. x25

TO LET—6-ROOM MODERN HOUSE; INstantaneous heater; Valencia st., between Pico and 16th. 'Phone WEST 4015. 24

TO LET—5-ROOM MODERN; FURNACE, 1631 Union ave. Inquire 1610 W. 20TH ST. 'Phone 53184. 25

TO LET—6-ROOM MODERN COTTAGE, close in, and rent reasonable; furnished or unfurnished. Inquire 612 CENTENNIAL. 25

TO LET—2 COTTAGES, 5 ROOMS, $15; 4 rooms, $15; modern; walking distance. 466 CENTENNIAL ST., near Temple. 23

TO LET—Houses.

TO LET — MODERN 6-ROOM COTTAGE, with large attic at 3028 OAK ST. Key at owner's house, 903 W. 30TH. 25

TO LET—EIGHT-ROOM MODERN HOUSE; good location, 1336 Valencia. Rent $40. F. A. NOYES, 900 West Pico. 21902. 24

TO LET—3 ROOM MODERN COTTAGE, $12 month, water paid. 541 EAST 36TH ST. 'Phone South 1909. 24

TO LET—5-ROOM MODERN COTTAGE, $12 month, water paid. 541 E. 36TH. 'Phone South 1909. 24

TO LET—5-ROOM MODERN COTTAGE AND bath. Call 2001 MAGNOLIA AVE. 24

TO LET—STRICTLY MODERN 7-ROOM house, Alvarado st. Call 53897. 5

TO LET—Furnished Houses.

TO LET—ELEGANTLY FURNISHED 8-room modern 2-story house on Cimarron st., between 18th and Washington. Everything first class; $75 per month. SAM WOOD, 629-9 Security Bldg. F1207; Bdwy. 1214. 23

TO LET—WELL AND COMPLETELY FURnished 12-room house, with garage, every convenience, including Ruud heater, oil furnace, 2 baths, best location in S.W of city. 'PHONE B4865. 23

TO LET—FURNISHED; 5-ROOM BUNGAlow; modern, lawn, flowers and large chicken yards, 6524 ORCHARD AVE. Grand ave. W. 48th st. car to Vernon ave., second street west. 23

TO LET — NEW, NEATLY FURNISHED modern 5-room bungalow, 2 blocks from High School, 1 block to car; will rent 6 months or year. 525 ORANGE ST., Glendale. Telephone Glendale 2241. 25

TO LET—NEW, MODERN BUNGALOW, 2 rooms and bath, completely furnished; instantaneous heater; gas and electricity; rent reasonable; adults. 111 E. WASHINGTON ST. 24

TO LET—BEAUTIFUL HOME IN WESTlake district, completely furnished with piano. 'Phone 54424. Apply 757 BURLINGTON. 24

TO LET — FURNISHED, $20, 5 ROOMS, bath, instantaneous heater, high, sightly, 30 minutes' ride; Angeleno Heights car. 1440 HELEN ST. 'Phone 4527. 23

TO LET—MODERN FURNISHED 5-ROOM cottage, on Pico Heights; lawn, garden, lots of flowers and fruit; possession Saturday, rent $25. 'PHONE A7140. 23

TO LET—LOVELY 6-ROOM BUNGALOW; completely furnished; southwest, on car line; must be seen to be appreciated, to adults. Inquire 1734 W. JEFFERSON. 25

TO LET — MODERN BUNGALOW OF 5 rooms, completely furnished, including piano; rent $40. 1571 W. 20th st. Home 'phone 22962. 25

TO LET — COMPLETELY FURNISHED 9-room house, Oneonta Park; improved grounds; oak trees; garage. Inquire 735 S. BROADWAY. Main 543. Home F1181. 23

TO LET—ELEGANTLY FURNISHED 11-room house, Westlake district; fine yard, trees and shrubbery and garage. 717 L. TALLY. 554 S. Broadway. 'Phone F5046. 28

TO LET—FIRST-CLASS PEOPLE DESIRing large clean 5-room home, completely furnished; satisfactory terms; call 2324 S. FLOWER. Grand-ave. car. x*

TO LET — 5-ROOM COTTAGE, PARTLY furnished, or unfurnished, piano, rent $12; close in. 1214 SUTHERLAND ST., corner Sunset Blvd.

TO LET—HOUSES AND BUNGALOWS.
TALBOT & CO.,
A4530. 325 H. W. Hellman Bldg. Bdwy. 2824. 23

TO LET—4-ROOM PARTLY FURNISHED cottage, fruit trees; 60 chickens; lot 90x150, all fenced. Water and gas, $15. 1368 S. 48TH. Boyle car. x*

TO LET — FIVE-ROOM COTTAGE, FURnished completely, at 1413 W. 12TH ST. Low rent to right party. 26

TO LET—BEAUTIFULLY FURNISHED 6-room bungalow, 2307 Harvard blvd. 24

TO LET—HANDSOMELY FURNISHED 6-room modern house, 401 W. Adams; beautiful neighborhood. Special rates. 26

TO LET—5 ROOMS, FURNISHED, IN SOUTHWEST new 5-room house for 1 month or longer. 72757. 25

TO LET—$25 MONTHLY, 5 ROOMS, HANDsome, modern, lawn, flowers and large chicken yards, 6524 ORCHARD AVE. Grand ave. W. 48th st. car to Vernon ave., second street west. 23

TO LET—6-ROOM MODERN COTTAGE, 1224 Union ave., $23, water paid; all modern conveniences; special rates to desirable tenant. Key next door. 23

TO LET—MODERN NEW 6-ROOM HOUSE, all conveniences; close to car line; k w rent to right parties; rent only $30. 'Phone A2780. WATSON, 522 L. A. Trust Bldg. x25

TO LET—7 LARGE, SUNNY ROOM HOUSE at 1142 W. 10th st.; large barn, walking distance, $35. Key at 1146. W. L. TRUAX, Glendale. Both 'phones. x26

TO LET—PICO HEIGHTS, 2583 PICO ST., 5-room modern cottage, large lot, barn on alley, $18; water paid; large list. RAMSDELL, Pico, corner Dewey.

TO LET—ONLY $10 MONTHLY; 6-ROOM house, in southwest (Estrella st.). See this snap at once; water paid. A2943; MAIN 2943. x31

TO LET—MODERN 6-ROOM HOUSE, CLOSE in, on Sunset Blvd., $20 per month. A7825; MAIN 3282. x24

TO LET—1216 W. FIRST ST., UNFURNISHed 4-room cottage, walking distance business center, $15. x25

TO LET—BEAUTIFUL, HEALTHY, ALHAMbra; 4-room cottage, with large, shady chicken corral and barn. 3044 N. CHAPEL ST. x25

TO LET—6-ROOM MODERN HOUSE; INstantaneous heater; Valencia st., between Pico and 16th. 'Phone WEST 4015. 24

TO LET—5-ROOM MODERN; FURNACE, 1631 Union ave. Inquire 1610 W. 20TH ST. 'Phone 53184. 25

TO LET—6-ROOM MODERN COTTAGE, close in, and rent reasonable; furnished or unfurnished. Inquire 612 CENTENNIAL. 25

TO LET—2 COTTAGES, 5 ROOMS, $15; 4 rooms, $15; modern; walking distance. 466 CENTENNIAL ST., near Temple. 23

TO LET—Stores, Offices, Lodging Houses.

TO LET—
FIREPROOF WAREHOUSE ON MOLINO ST., WITH SIDING TO DOORS ON PRIVATE ALLEY. FOUR LARGE LOADING DOORS. LARGE FLOOR SCALE. ENTIRE MEN'S FLOORS, WILL MAKE VERY REASONABLE LEASE FOR LONG TERM IF TAKEN AT ONCE.
REAL ESTATE DEPARTMENT.
LOS ANGELES TRUST CO.,
SECOND AND SPRING STS. x*

TO LET—
Large second-floor front office in Mercantile Place, near Broadway. This office is only vacant one in the entire block, and is very large and light. We will rent at very attractive rental.

C. WESLEY ROBERTS CO.,
217 Citizens' National Bank Bldg.
Home A4824; Main 5578. x*

TO LET—NEW STORES.
NEW! STORES
ONLY $25, ONLY $25,
ONLY $40, ONLY $40
On a beautiful corner, Washington st.; no competition. CONFECTIONERY, DELICATESSEN or DRUG STORE would yield big profits. Just the corner for GROCERY AND MEAT MARKET. 211 MERCHANTS' TRUST BLDG. Main 2043; A2043. x31

TO LET—
Large store on 3rd st., just across from Levy's Cafe. Large display windows. Will give good lease and reasonable terms to good tenant.

C. WESLEY ROBERTS CO.,
217

Classified Liners.

FOR SALE—
City Lots and Lands.

MANCHESTER HEIGHTS

LARGE LOTS.

$50 AND UP.

SOUTHWEST.

THE CENTER OF ACTIVITY. IMPROVEMENTS ALL IN.

$5 FARE.

MANCHESTER HEIGHTS.

FOR SALE—
Business Property.

FOR HIGH-GRADE BUSINESS PROPERTY INVESTMENTS, BOTH IMPROVED AND UNIMPROVED, IN THE DOWNTOWN DISTRICT,

See CHARLES G. ANDREWS, Vice-pres., WRIGHT & CALLENDER COMPANY, 403 SOUTH HILL ST.

Main 3040. Home 10748.

FOR SALE—
City Lots and Lands.

FOR SALE—
City Lots and Lands.

FOR SALE—
WILSHIRE SNAPS.
CAN YOU BEAT THEM?
$1950—Western ave., near Sixth.....80x150
$2750—Oxford ave., near Wilshire.....50x150
$2750—Ardmore ave., near Wilshire.....75x150
$2250—Miami ave., near Wilshire.....50x170
$3000—Kingsley, S.F., near Wilshire.....80x150
IT PAYS TO SEE US.
EDWARDS & WILDEY COMPANY.
Main 8070. 232 Laughlin Bldg. Home 10797.

FOR SALE—BY OWNER, LOVELY CORNER, at half price; forced sale. H. C. ATWOOD, 204 Wilcox Bldg. Main 898, A6932.

FOR SALE—TWO LOTS NEAR SURVEY OF new car line; price $175 each; terms. KELDLITY BUILDING AND INVESTMENT CO., 422 Central Bldg. Main 6759.

FOR SALE—$500; $50 DOWN, BALANCE easy payments, large lot, 50 feet front, near Stephenson ave. GEO. A. RUTZ, 606 Grosse Bldg.

FOR SALE—$900; LOT ON SHATTO PLACE near Sixth st., 50x190; choicest part of Wilshire district. MR. WALKER, 406 Severance Bldg. F2859.

FOR SALE—LOT, 54½x130, IMPROVED WITH 4 fruit trees in bearing, chicken house, fencing, etc. Call or apply FRED W. FULTON, 503 E. Avenue 28, owner.

FOR SALE—BUSINESS LOT, SOUTHWEST corner Figueroa and Vernon, 50x156, right for business block. Vernon ave. will soon have car line. Owner, B2987.

FOR SALE—MONETA AVE. BARGAIN. N.W. corner on Moneta near 90th, 99x135; must sell for $2000, which is $700 below value. Owner, SOUTH 1282.

FOR SALE—POOLE & JONES LOT, $1675; $1000 long time mortgage. HOPKINS, 400 Germain Bldg.

FOR SALE—
Business Property.

FOR SALE—

FOR HIGH-GRADE BUSINESS PROPERTY INVESTMENTS, BOTH IMPROVED AND UNIMPROVED, IN THE DOWNTOWN DISTRICT.

See CHARLES G. ANDREWS, Vice-pres., WRIGHT & CALLENDER COMPANY, 403 SOUTH HILL ST.

Main 3040. Home 10748.

FOR SALE—
Suburban Property.

FOR SALE—WILL BUILD TO SUIT ON easy terms. We have developed numerous tracts and disposed of them to hundreds of satisfied customers. We have a new tract. It is located beautifully for view and most logically for rapid occupancy and increasing value. Considerable street work done and a number of contented families living there. Fifteen minutes from Broadway and Main, principally on Main, and a 2-minute car service. We maintain our own grading camp, cement workers and carpenter force, and are here at Moneta and Vermont ave. We are about to put up some houses. Can we build for you? We prefer to sell first and let our buyer gratify personal tastes in construction and decoration. We do not want large profit. Those aiding us by coming how to live on this tract will prospect our very best terms. Those with good references who will pledge to beautify premises with lawn and flowers will receive special consideration. Our newest cash-down payment, and balance like small rent. Large lots, any frontage, as close as 300 feet to car. We also have some snaps in a few choice one and two-acre pieces.

Take Montovia, San Gabriel, Sierra Madre, Oak Knoll or Pasadena Short Line cars to Sierra Park, and see HARRY CHASE today.

FOR SALE—
SOMERSET ACRES.

$10 DOWN—$10 MONTHLY.
$250 PER ACRE.

Only 20 minutes away by trolley. Rich sandy loam soil—with free water in abundance. A place where you can build up an income-producing home—and still work right here in town. Conditions at Somerset are right for poultry, for fruits, berries, vegetables, nuts, etc. See Somerset. Excursions every hour daily and up to 7 p.m. Sunday.

EMIL FIRTH,
219 W. Fourth st., bet. Broadway and Hill.
"You're safe at Firth's."
Main 2543.
Home A5165.

FOR SALE—2½ AND 5-ACRE TRACTS, $250 AND UP PER ACRE.

Only three miles from Los Angeles. These acres are located on high ground on Main street boulevard, which is soon to be macadamized from Los Angeles to San Pedro. Where else can you get land at anything like the same money? Rich sandy loam soil, water pipes and deeded with the land.

Buy this either for investment or a home and you cannot make a mistake; it is in the right direction from the city.

PATTON & LONGLEY,
MAIN-MONETA ACRES,
230 S. Hill st. Main 6278.
A2218.

FOR SALE—OR RENT—A SMALL DAIRY ranch, about 5 acres, all in crop and some of the crop being feed now. It is in corn, mangle beets and sugar cane; second crop of corn just been put in. Cows are milking about 25 gallons per day. Milk is delivered morning and evening, for 6 1-4 to 7 cents per quart; two horses, milk wagon, bottles, pints and quarts and stops for same; ranch is located just outside the city limits; 7-room house, barn, 16x41; rent $50 per month. Renter can have immediate possession, as I am in the hospital at Los Angeles and can't attend to my business. Address H, box 178, TIMES OFFICE.

FOR SALE—
RAMONA ACRES.

Just the place you are looking for to build that country home. Every acre a corner. Gas and electricity, cement curb and sidewalk, streets oiled and graded. Finest of soil; you can grow anything. We have our own pumping plant and pure artesian water piped to each acre. On the Covina car line, just 20 minutes from 6th and Main. Come out and look the ground over, before buying elsewhere. Take Covina car to Ramona and get off at Garfield ave.

See W. H. SHAW, owner.

FOR SALE—AT A SACRIFICE—
5 and 10 acres to suit, one acre, four-room house, trees, berries, etc. Going cast. M. E. BUNDY, Lawndale.

FOR SALE—
Poultry Ranches.

FOR SALE — POULTRY FARMS OF ANY size you want in Inglewood Poultry Colony. Go into business where poultry raising is a success, where men of experience will help you, and where your profits will be sure. Visit Inglewood and see what is being done. Call at ROOM 108, Wilcox Bldg., No. 206 S. Spring st., for information.

FOR SALE—
SOMERSET ACRES.

$10 DOWN—$10 MONTHLY.
$250 PER ACRE.

Only 20 minutes away by trolley. Rich sandy loam soil—with free water in abundance. A place where you can build up an income-producing home—and still work right here in town. Conditions at Somerset are right for poultry, for fruits, berries, vegetables, nuts, etc. See Somerset. Excursions every hour daily and up to 7 p.m. Sunday.

EMIL FIRTH,
219 W. Fourth st., bet. Broadway and Hill.
"You're safe at Firth's."
Main 2543.
Home A5165.

FOR SALE—BY W. H. ALLEN & SON—
EAST NINTH ST. EAST NINTH ST.
$9000. $9000.

Just off CENTRAL AVE., right in the heart of the greatest activity on this great thoroughfare.

NEAR THE NEW MARKET.

Absolutely the cheapest property on the street. Owner must leave the city at once and have placed the property exclusively with us at a SACRIFICE price.

SEE US AT ONCE.
W. H. ALLEN & SON, 216 Douglas Bldg.

FOR SALE—FLOWER ST. NEAR 7TH.
60x165— —SACRIFICE— —60x165.

Forced to sell. You can buy the property away under its value. The lot is right also and the location could not be improved upon for good apartments; nominal improvements now on ground, being $100 per month rented.

ROBERT MARSH & CO., Inc.,
140 West 5th st., Security Bldg.
Phones 10275; Main 5045.

FOR SALE— HILL ST.
HILL ST.
HILL ST.

25x125, east front, near 11th st.; per foot, $900.

25x250, extending through to Olive, near Pico, per foot, $850.

HAUGH-BANTA REALTY CO., 214 H. W. Hellman Bldg.

FOR SALE—CHOICEST AVAILABLE CORNER, Grand ave., near Washington, and handsome residence property near same, $25,000 part trade. OWNER, 906 16th, corner Hill.

FOR SALE—TO CLOSE AN ESTATE, THE Seymour Hotel property, with stores, No. 318, 320 and 322 Second st. Apply to W. WILSON BURNS, Hollenbeck Hotel.

FOR SALE—
Two fine investment properties, on Grand ave., can be bought on favorable terms.

MR. WALKER,
F2859. 406 Severance Bldg.

FOR SALE—NORTHWEST CORNER JEFferson and Royal, 60-ft. frontage; only $2100 cash. Owner, HOME 52837.

FOR SALE—
Flats.

FOR SALE—$25,000—

Fine income property. Fourth and Bixel sts., 150x120; improved with 2 3-story flat buildings, earning a good rate of interest; will take some trade.

MR. WALKER,
F2859. 406 Severance Bldg.

FOR SALE—

Fine 12-room house, divided in two six-room flats. Beautifully high located, on the new seventh st. car line. Price $4500, on easy payments. JACOB STERN, 604 Pacific Electric Bldg.

FOR SALE—
Suburban Property.

FOR SALE—WILL BUILD TO SUIT ON easy terms. We have developed numerous tracts and disposed of them to hundreds of satisfied customers. We have a new tract. It is located beautifully for view and most logically for rapid occupancy and increasing value. Considerable street work done and a number of contented families living there. Fifteen minutes from Broadway and Main, principally on Main, and a 2-minute car service. We maintain our own grading camp, cement workers and carpenter force, and are here at Moneta and Vermont ave. We are about to put up some houses. Can we build for you? We prefer to sell first and let our buyer gratify personal tastes in construction and decoration. We do not want large profit. Those aiding us by coming how to live on this tract will prospect our very best terms. Those with good references who will pledge to beautify premises with lawn and flowers will receive special consideration. Our newest cash-down payment, and balance like small rent. Large lots, any frontage, as close as 300 feet to car. We also have some snaps in a few choice one and two-acre pieces.

Take Montovia, San Gabriel, Sierra Madre, Oak Knoll or Pasadena Short Line cars to Sierra Park, and see HARRY CHASE today.

FOR SALE—
SOMERSET ACRES.

$10 DOWN—$10 MONTHLY.
$250 PER ACRE.

Only 20 minutes away by trolley. Rich sandy loam soil—with free water in abundance. A place where you can build up an income-producing home—and still work right here in town. Conditions at Somerset are right for poultry, for fruits, berries, vegetables, nuts, etc. See Somerset. Excursions every hour daily and up to 7 p.m. Sunday.

EMIL FIRTH,
219 W. Fourth st., bet. Broadway and Hill.
"You're safe at Firth's."
Main 2543.
Home A5165.

FOR SALE—2½ AND 5-ACRE TRACTS, $250 AND UP PER ACRE.

Only three miles from Los Angeles. These acres are located on high ground on Main street boulevard, which is soon to be macadamized from Los Angeles to San Pedro. Where else can you get land at anything like the same money? Rich sandy loam soil, water pipes and deeded with the land.

Buy this either for investment or a home and you cannot make a mistake; it is in the right direction from the city.

PATTON & LONGLEY,
MAIN-MONETA ACRES,
230 S. Hill st. Main 6278.
A2218.

FOR SALE—OR RENT—A SMALL DAIRY ranch, about 5 acres, all in crop and some of the crop being feed now. It is in corn, mangle beets and sugar cane; second crop of corn just been put in. Cows are milking about 25 gallons per day. Milk is delivered morning and evening, for 6 1-4 to 7 cents per quart; two horses, milk wagon, bottles, pints and quarts and stops for same; ranch is located just outside the city limits; 7-room house, barn, 16x41; rent $50 per month. Renter can have immediate possession, as I am in the hospital at Los Angeles and can't attend to my business. Address H, box 178, TIMES OFFICE.

FOR SALE—
RAMONA ACRES.

Just the place you are looking for to build that country home. Every acre a corner. Gas and electricity, cement curb and sidewalk, streets oiled and graded. Finest of soil; you can grow anything. We have our own pumping plant and pure artesian water piped to each acre. On the Covina car line, just 20 minutes from 6th and Main. Come out and look the ground over, before buying elsewhere. Take Covina car to Ramona and get off at Garfield ave.

See W. H. SHAW, owner.

FOR SALE—AT A SACRIFICE—
5 and 10 acres to suit, one acre, four-room house, trees, berries, etc. Going cast. M. E. BUNDY, Lawndale.

FOR SALE—
Poultry Ranches.

FOR SALE — POULTRY FARMS OF ANY size you want in Inglewood Poultry Colony. Go into business where poultry raising is a success, where men of experience will help you, and where your profits will be sure. Visit Inglewood and see what is being done. Call at ROOM 108, Wilcox Bldg., No. 206 S. Spring st., for information.

HOLLYWOOD—
For Sale, Exchange or Rent.

FOR SALE — STRICTLY MODERN 5-ROOM house; beautiful home; grand view mountains and valley; corner lot, 100x175 to alley; paved streets, 12-foot walks, with wide park; easily worth $6750; price $5400; part cash. M. S. BUTTERWORTH, 614 Security. Phone F7202.

FOR SALE—IN BEAUTIFUL HOLLYWOOD, near Dr. Longpre's place, fine large lot, 100-foot front, 175 feet deep; bargain for cash. Owner. Call up TEMPLE 1543. Address 121 M. OHIO.

TO LET—IN HOLLYWOOD, 6-ROOM BUNgalow, two seven-room and one eight-room house, all well located and up to date. Information call LASHLEY, Home phone 57161.

FOR SALE—THIS IS A BARGAIN; 6-ROOM modern, nearly completed bungalow; one of the best in Hollywood; only $650 cash and $25 month; $5000; near High School. See OWNER, 222 Stimson Bldg. Call Main 4924.

FOR SALE—WELL LOCATED 5-ROOM MODern house, which I built for a home, but am compelled to sell; price $4600. PHONE 59295.

ALHAMBRA.

FOR SALE—BEST BUY IN CENTER OF ALHAMBRA; 3 large corner lots; street work done; 6-room house, barn, orange trees; 3 minutes' walk to postoffice; genuine bargain in home and investment. WESTERN VALLEY, 222-23 Merchants' Trust Bldg. A3313; Main 6780.

FOR SALE—$3500; 6-ROOM MODERN HOUSE, close to car line; lot 50x160, $200 down, balance easy payments. GEO. A. RUTZ, 606-609 Grosse Bldg.

SOUTH PASADENA.

FOR SALE — THAT LOT, N.E. CORNER Monterey Road and Elm ave., is a gem for a fine home. Monterey Road frontage is strictly high class; Elm ave., which is to be extended south, is now one of the most beautiful streets anywhere. Some new houses are being built now on opposite corners. You can't beat this corner for a delightful home spot; 102½ front by 156 ft. alley; $37.50 per front foot. If there ever was a bargain in South Pasadena, here it is. WASHBURN BROS., 1028½ Mission st., South Pasadena. L. A. 'phone 23023.

PASADENA.

FOR SALE—MODERN 6-ROOM BUNGALOW, lot 70x200; a bargain if taken at once. See OWNER, 1260 N. Marengo ave.

FOR SALE—
Country Property.

FOR SALE—

ALFALFA LAND—FRESNO COUNTY.

TWO SECTIONS WITH $9000 WATER RIGHT.

TWENTY DOLLARS AN ACRE.

This 1280 acres is located near Wheatville, in the famous alfalfa section of Fresno County. Canal runs through land and every acre can be easily irrigated. Water right consists of fifteen inches to the acre, which controls perpetual right to 75,000 inches under 4 pounds pressure in Kings River. Land is level and absolutely free of alkali. A long stand of alfalfa is now growing on 40 acres and this time another 40 is already checked for it, and the balance is covered with a heavy growth of natural grasses. This is by far the best bargain now on the market in Fresno County. We guarantee abundant water and soil of the highest class. Further particulars furnished at our Los Angeles Branch Office and for this as well as for other lands in the Fresno County, in large or small tracts always remember

IT WILL PAY YOU TO SEE US.

PIERCE & ANDERSON,
214 Mercantile Place.
Main 6357 or 7126.

FOR SALE—

16 ACRES FINEST ORANGE LAND; BEST LOCATION, JOINING FINEST ORANGE PROPERTY IN ORANGE COUNTY. FIVE ACRES IN VALENCIAS, 9 ACRES IN BUDDED WALNUTS. 2 ACRES IN FINE VINEYARD; 2 SHARES OF ANAHEIM UNION WATER CO. STOCK. ENGINE AND 5000-GALLON TANK. 7-ROOM MODERN HOUSE. PRICE $20,500. PART CASH, BALANCE TERMS.

JACOB STERN. 604 PACIFIC ELECTRIC BLDG.

FOR SALE—
HANDSOME PROFITS FOR YOU IN AN IRRIGATED VINEYARD.
$2.50 PER ACRE, CASH.
$2.50 PER ACRE MONTHLY.

Experienced grape growers at Etiwanda state that a profit of $200 per acre per year can be reasonably expected from a vineyard there. Why not get some of this for yourself? You can do so without leaving your present occupation. We cultivate and care for your vineyard free of charge for three years, until your vines are in full bearing, with a full stand guaranteed. You buy planted land, not bare land; $300 to $250 per acre, in 5-acre tracts, on the above easy terms. Get the entire plan at my office. Then visit Etiwanda. Excursions daily.

EMIL FIRTH,
219 W. 4th st., bet. Broadway and Hill.
"You're safe at Firth's."
Home A5165. Main 2543.

FOR SALE—16 ACRES, JUST OUTSIDE limits of good town, 50 minutes from Los Angeles, excellent train service, 8051; VERY BEST sandy loam; 2½ acres ALFALFA, STAND AND ALFALFA; balance EXCELLENT CROPS berries, vegetables and corn. Good California house, 5 rooms, modern conveniences; HALF INTEREST IN LARGE PUMPING PLANT, furnishing oceans of water; perpetual right. In fact, this ranch is capable of growing the best crops of most anything grown in California. While ranch goes a good horse, cow and all the farming implements. Is offered at a snap price, as owner is desirous to go to Canada. $4000 will handle this. BRAINERD, Central Bldg. F1832, M. 251.

FOR SALE—2½ AND 5-ACRE TRACTS, $250 AND UP PER ACRE.

Only three miles from Los Angeles. These acres are located on high ground on Main street boulevard, which is soon to be macadamized from Los Angeles to San Pedro. Where else can you get land at anything like the same money? Rich sandy loam soil, water piped and deeded with the land.

Buy this either for investment or a home and you cannot make a mistake; it is in the right direction from the city.

PATTON & LONGLEY,
MAIN-MONETA ACRES,
230 S. Hill st. Main 6278.
A2218.

FOR SALE—OLIVE RANCH.

The beautiful property known as "OLIVE HILL RANCH" situated 12 miles from Oceanside on San Luis Rey River, consisting of about 250 acres of Olive trees, 20 years old, in splendid condition, 60 acres fine grain land and about 125 acres uncultivated, all suitable for eucalyptus, ranch houses, barns and complete outfit. This property can be bought at a great bargain. Address H. N. GRAY, Secretary, 618 Wells-Fargo & Co.'s Bldg., San Francisco, Cal. Will sell or exchange for city property. Good water supply can be developed at small expense.

FOR SALE—
WALNUT RANCH.

A beautiful piece of property consisting of 72 acres of walnut trees from 6 to 25 years old, situated ½ mile from Garden Grove on Los Angeles Electric Railroad (one hour from Los Angeles) good well and windmill. Splendid location for home. Can be bought very cheap. Address H. N. GRAY, Secretary, 618 Wells-Fargo & Co.'s Bldg., 2nd and Mission sts., San Francisco, Cal. Will sell or exchange for city property. Good water supply can be developed at small expense.

FOR SALE—
WALNUT RANCH.

A beautiful piece of property consisting of 72 acres of walnut trees from 6 to 25 years old, situated ½ mile from Garden Grove on Los Angeles Electric Railroad (one hour from Los Angeles) good well and windmill. Splendid location for home. Can be bought very cheap. Address H. N. GRAY, Secretary, 618 Wells-Fargo & Co.'s Bldg., 2nd and Mission sts., San Francisco, Cal. Will sell or exchange for city property.

FOR SALE—A BARGAIN; 40 ACRES, NEW ranch, best land in Fresno county, Kings River belt; no alkali; no hardpan; adapted to peaches, Thompson seedless grapes, small fruits, ornamental trees, water right also; ideal home in Fresno, 8 miles, every convenience; shade trees, garage. Address OWNER, 229 Yosemite ave., Fresno.

FOR SALE—
I have a dandy five acres of land, water for irrigation in cement pipes; can sell you for $15 per month, including interest. This is certainly a chance. See W. L. NORRIS, 206 Central Bldg., Sixth and Main. F1273, Broadway 4525.

FOR SALE—TO EXCHANGE FOR CITY PROPerty, 320 acres of fine, level farming land on the railroad at a total cost of $12.25 PER ACRE.

Easy term? Call today. WESTERN LAND AGENCY, 208 Delta Bldg., 426 S. Spring st., Los Angeles.

FOR SALE—WANTED—MAN WITH SMALL amount of money to invest, to join us in eucalyptus growing. We have a nursery and nursery stock and about 200 acres of land, but want to enlarge our business. See FERNANDO LAND CO., 207 Mercantile Place.

FOR SALE—$1000, FIVE ACRES APPLE land, with water, under pressure; in the beautiful Cherry Valley near Beaumont. Address W. R. BLAIR, Fillmore, Ventura Co.

FOR SALE—ORANGE AND ALFALFA lands for sale in Tulare county; 5 acres up to 80 acres with or without water, on reasonable terms. Address owner, BOX 341, Porterville.

FOR SALE—
Country Property.

FOR SALE — BEAUTIFUL SAN GABRIEL Valley, 1 to 5-acre lots, $10 down and $10 per month, free water, 12 miles from city, on electric car lines. J. W. PINNEY, room 4, Orpheum Theater Bldg., 237 S. Spring st.

FOR SALE—IN SAN LUIS OBISPO CO., 8000 acres of choice eucalyptus and walnut land on R.R. Ranches of all kinds, $25 acre and up. MRS. J. F. WEST, Nipomo, Cal.

FOR SALE—1400 ACRES, 800 ALFALFA; good level land, plenty water; houses, barns, orchard; Kern county; $40 per acre. T. L. CHAPIN, 111 E. Broadway.

FOR SALE—4200 ACRES CHOICE LAND, Tulare County, at $23; plenty of water; on electric railway. HOPKINS, 400 Germain Bldg.

FOR SALE — CHINO LAND, 50 ACRES with 25 shares of water. Will divide, one-third cash. CHARLES W. LIST, 1021 Central Bldg. F1868.

FOR SALE — THE GREAT SULPHUR SPRINGS VALLEY, ARIZ. For particulars, write M'HEE & CO., Courtland, Ariz. 5

MEXICO.

FOR SALE—HACIENDA, 200,000 ACRES, level land, buildings and improvements, near Parral, Chihuahua, $2 an acre. We deliver the goods. KENT, 650 W. Pico st.

IMPERIAL VALLEY—
IMPERIAL.

FOR SALE — SECTION FIRST-CLASS deeded land, under new irrigation ditch; will sacrifice if sold at once for cash. Address P. O. box 625, L. A.

FOR SALE—SECTION DEEDED LAND, UNder new ditch, or will exchange for L. A. Address P.O. BOX 625, L. A.

COACHELLA VALLEY—
(North Imperial.)

FOR SALE—ALL KINDS OF BARGAINS IN Coachella Valley, great and small. Don't fail to see us. THERMAL REALTY CO., 202 Exchange Bldg. 221 W. 3rd st., Los Angeles.

BUSINESS INVESTMENTS—

FOR SALE—

$5200. INCOME SNAP. $5200.

Just completed, modern two-flat building, like a fine residence. It fronts toward a lovely city park on 2 car lines. Twelve minutes from business. Rentals $48 per month. High-class residence section and very desirable for best class tenants. Cash $1600; balance 7 per cent. long time.

ROBERT MARSH & CO.,
140 W. 5th st., Security Bldg.
Phones 10275; Main 5045.

CONTRACTORS—
And Builders.

BRING US YOUR SKETCHES FOR FREE ESTIMATES.

BLUE PRINT BUNGALOW BOOK—$1.

We are builders of up-to-date bungalows and fine residences. Also brick buildings. Handsome bungalows, $1350 and $9000. Very pretty 6-room, 1½-story, $1250.

We make building loans.

W. G. HANSON BUILDING CO.,
616-618-622 Mason Bldg.
S. E. cor. Fourth and Broadway.

FOR SALE—200 FOUR-LIGHTED WINDOWS, 2-light and panel doors at special price to close out. 3000 screen doors and windows, all sizes, all styles and prices; these are bi bargains. LOS ANGELES SASH AND DOOR SUPPLY COMPANY, 779 San Fernando st. 2643 Andrew st.

L. E. TUCKER, CONTRACTOR AND builder, submit lowest bids on all classes of houses, city or country; it will pay you to see me before building. Plans and specifications free. Loans secured. 307 SAN PEDRO, SAUNDERS BLDG., S.E. cor. Fourth and Main. 'Phone Broadway 2701.

FOR SALE—FIVE-ROOM COTTAGES PAINTED FOR $11; 7 years' guarantee; also tinting and paper hanging. HOME 'PHONE 61402.

WANTED—CONTRACTOR WANTS YOUR plans to figure. Best of references. Call 2764; SOUTH 2778, or 640 East 21st st.

BUILDING, CASH OR CREDIT; GUARANtee to lower all bids. TYRRELL, 1705 E. 4th st.

HOTELS—ROOMING-HOUSES
For Sale, Exchange or Wanted.

FOR SALE—OR EXCHANGE, $900 BARGAINS BY H. C. DECKER, THE LEADING HOTEL REAL ESTATE BUSINESS AND EXCHANGE BROKER.

28 rooms, on S. Hill st.; good buy.....$2250
23 rooms, clears, $250; always full.....2200
Apartment house corner, new, just built 2500
15 rooms, 640 Main; rent $47.50; one floor.....2000
27 rooms on S. Broadway.....2000
Apartments, exchange for real estate.....4000
25-room modern, exchange for real estate 3500
Hotel, 6 rooms, exchange and payments 1400
Apartment house, 52 rooms; rent $135.....2500
12 rooms, only $100 cash, balance $10 mo. 550
Apartment house, exchange, clears $500.....2500
7-room, good piano; rent $25; bargain.....350
8-room, grand snap; fine home.....2500
40 cottages, all sizes and prices.....Prices
400 ranches, all sizes and.....Prices
DECKER, 453½ S. BROADWAY. F3223.

FOR SALE—
27 rooms, lease, rent $100; terms.....$2200
46 rooms, modern, lease, terms.....2800
34 rooms, this is fine, close in, terms....3700
26 rooms, close in, modern, rent $125....3000
16 rooms, corner on corner, easy terms....1500
22 rooms, corner, always full.....1200
BURSON & DUSCH, 531 H. W. Hellman Bldg.

FOR SALE—ROOMING-HOUSE; 25 ROOMS, good furniture, kitchen well equipped, $125 steel range, rent only $25 per month. This is a money maker, cheap at $1500; sickness compels quick cash sale. Price only $750. HEDGCOCK & STOCKWELL, 140 S. Broadway.

WANTED—IF YOU HAVE GOOD ROOMING-house of about 20 rooms, that you wish to exchange for valuable property in choice residential district, call and see me. SILVERTHORNE, Mains Agency, 125 E. Second st.

FOR SALE—LOVELY 34-ROOM APARTment house, W. Seventh, walking distance; fine large porch; cozy corners; quiet home for select people; only $500 required. E. R. BRAINERD, 612 Central Bldg. F1832, M. 251.

FOR SALE—DO YOU WANT A FINE LITtle apartment-house? 14 rooms, clean, close in, walking distance, low rent, long lease. See it at 681 Kip st., corner of Seventh. $2,783. $200 cash handle this. BRAINERD, Central Bldg., F1832, M. 251.

FOR SALE — 50 ROOMS THAT WILL make you money, because the price is only $1600; rent $1 per room; location the best. Part cash, balance trade. Would not sell only have larger house. Address H, box 2, TIMES OFFICE.

FOR SALE—MUST SELL; $300 PUTS YOU in possession of the best 16-room rooming-house in the city for the money. Address 211 MASON OPERA HOUSE.

FOR SALE — 20-ROOM HOUSE, LONG Beach, cheap.
$1100—5 years' lease, $70 a month.
STEWART & LESLIE, 426-8 Mason Bldg.

FOR SALE—6-ROOM NEW FURNISHED housekeeping apartments, 2 years' lease, $175; $2500; half cash, remainder realty, grocery stock or what? VAILENCOURT, 202-5 16th, corner Hill.

FOR SALE—15 ROOMS, NEW FURNITURE; all brass beds and felt mattresses; good carpets. Don't fail to see this bargain. 729 S. HOPE ST. Main 7206.

FOR SALE—42-ROOM APARTMENTS, 12 choice flats, located two blocks from Times Office; modern; best lease in city; less than 2½ per room. PHONE A5643.

FOR SALE—A GOOD FIRST-CLASS ROOMing-house at Redondo Beach, Cal. Address BOX 284.

FOR SALE — ROOMING-HOUSE, GOOD profit; rent only $25; all rooms rented; owner going to Europe. 413 TEMPLE ST.

FOR SALE—FURNITURE, LEASE 37 RMS., close in, $3000; rent 14 room; strictly modern. Address BB, box 127, TIMES OFFICE.

FOR SALE—ROOMING-HOUSE, GOOD CONdition. Apply OWNER, 824 W. Temple.

FOR SALE—
Lemon or Orange Groves.

FOR SALE—

20 acres choice orange land, Lindsay district, all level, electric pumping plant, water delivered in cement pipes, no hardpan nor alkali; price $2500, terms to suit. If you want good land in the orange belt, this is it.

W. L. NORRIS,
206 Central Bldg.
F1279.

FOR SALE—A BARGAIN.

Ten acre 14-year-old navels; fine buildings, all in good condition, located within 18 miles of Los Angeles; place in fine condition and if sold this month, will be sold for $3500 on partial payments.

GEO. E. HART & CO.,
517 Grosse Bldg.

FOR SALE—40 ACRES NAVELS AND VAlencias, high ground, near Riverside, free from frost, free from scale. Price $40,000. Will take to $30,000 income property, balance easy and mortgage back. A. D. BELL CO., rooms 19-21, Evans Blk., Riverside, Cal.

FOR SALE—AT LA VERNE, 10-ACRE ORange and lemon grove; good barn, 6-room bungalow, plenty of water; will be sold at sacrifice if taken at once. Inquire of owner, L. W. HARRISON, 602 S. Alvarado st. Phone 51000.

WANTED—PARTNER; GENTLEMAN OF 40 wants lady partner with $750 to take half interest in beach rooming-house, or will sell whole; very good proposition. Address H, box 26, TIMES OFFICE.

FOR SALE—10 ACRES FINEST ORANGE land, Tulare county, near station; water in cement pipes, only $1250; terms. Address Owner, O, box 240, TIMES BRANCH OFFICE.

FOR SALE—
Beach Property.

FOR SALE — A VERY FINE PIECE OF rental residence property in one of the finest sections in Long Beach; consists of a double house, six rooms in each, entirely separate; modern and very substantially built. Always rented; owner non-resident and as I need cash badly will sell and give good terms for my equity. Mortgage $2500, 7 per cent. As an investment either to rent as a whole or occupy part and rent part this is an exceptional chance to acquire a bargain; it will pay you to come up and see me and investigate this proposition. OWNER, 711 Wright & Callender Bldg.

FOR SALE—LOTS IN MY NEW OCEAN front tract, between Manhattan Beach and Hermosa. Graded streets, sidewalks, water, gas, electricity; both 'phones. Greatest bargains ever offered at 10 per cent. cash and $10 per month. You're missing the chance of a lifetime if you pass this by. Special discount for cash and to builders. See A. G. GIBBS, tract agent, at Long-fellow ave., or JAMES G. CORTELYOU, owner, 532 Douglas Bldg.

FOR SALE—THE MOST DELIGHTFUL place on earth to live is Ocean Park. I have the ideal home there, just the one you want, large grounds, a fine 7-room home, all improvements to be sold at a bargain. See me. LEWIS E. BRADY, 205, 6th, St.

FOR SALE—AT HERMOSA BEACH, SAND and villa lots, $150 up; ¼-acre tracts, $300; 10-room house, $1250; others accordingly. Address B. B. HIRSH, Hermosa Beach.

WILMINGTON.

FOR SALE—I HAVE SOME OF THE BEST buys in the industrial and residential portions of the city of Wilmington. Remember they won't last long. H. N. RAGGE, 233 Pacific Electric Bldg. Phone F7401.

FOR SALE — WE ARE THE LEADING FIRM IN HANDLING WILMINGTON PROPERTY. LARGE LISTS. MANY BARGAINS. J. W. WEIGHTMAN & CO., 240 S. HILL.

FOR SALE—I CAN DELIVER 100x180 FEET on Broadway near Second st., Wilmington; cash price $600; also other properties. Address H, box 13, TIMES OFFICE.

FOR SALE—LOTS. JET YOURS. MUR. HOLLAND, 603 H. W. Hellman Bldg.

SANTA MONICA.

FOR SALE—BEAUTIFUL HOME, EIGHT large rooms, servant's room, laundry, barn, large grounds, old trees, fine shrubbery, absolutely modern in every detail. Owner going away; cheap for cash. Address BOX 207, Santa Monica.

BAY CITY.

FOR SALE—37½ FEET FRONTAGE ON Fifth street, one block from ocean, $1200. You can't beat this in high class beach property. See BAY CITY, then see me, 223 N. PICKETT ST., or Times Office, G. P. Pfaffenberger.

CATALINA ISLAND.

FOR SALE — SNAP IN AVALON, CATAlina, 40 ft. front and new house, only $2500. S. HAWYER, Avalon.

TO LET—OR FOR SALE, AT AVALON, new, cozy 5-room bungalow, large front and side porches, closets and bathrooms, reased and stained inside; well furnished; pantry and small rear porch. MRS. M. MANLEIGH, 223 Catalina ave., Avalon, Catalina Island.

BALBOA.

FOR SALE—LOTS, $500 UP. BECKWITH & VISEL, Balboa, Cal.

SAN PEDRO.

FOR SALE—

$430,000 APPROPRIATION FOR SAN PEDRO. The government is spending millions in making San Pedro the finest harbor on the Pacific Coast. We are selling real estate cheaper than any place on the Pacific Coast and San Pedro property is bound to be more valuable in amount of dollars than anywhere. Now is the time to buy.

We have some fine up-to-date new modern cottages and bungalows, (overlooking the great government breakwater,) which we are selling on a small payment down and the balance in monthly installments. Also large blocks and lots at Point Fermin, the most beautiful residence site on the Pacific Coast.

Call on GEO. H. PECK & CO., 202 Lankershim Bldg., Los Angeles.

FOR SALE—SIX-ROOM MODERN BUNGAlow, overlooking inner and outer harbor; high-class property worth investigation; terms. Address 229 14TH ST., San Pedro.

FOR EXCHANGE—
Business Property.

FOR EXCHANGE—LOT 50x150, WITH COTtage, on S. Pico, close to Main, for small near-by acreage or cottage further out. G. C. EDWARDS, 230 W. First.

FOR EXCHANGE—
Houses.

FOR EXCHANGE—OR SALE—
Beautiful modern 7-room suburban beach home.

Upstairs furnished, first floor partly. An opportunity to get a fine beach home. Can occupy in summer, and rent in winter. Lot 70x150 to alley. In that select residence section, Corner d'Asure, on the Venice Short Line, opposite Ocean Park City Hall. Built for a home and occupied by owner until recently. It is not an ordinary beach cottage, but is plastered throughout, has hardwood floorings, paneled to plate rail, sliding doors, entirely modern, two toilets, wash trays, breakfast-room, beautifully papered and tinted walls, house, lot and all for $5,000 home. Will take $2500 cash or good lot in city or Hollywood for equity, balance 5-year mortgage, 6 per cent.

Owner, 72996, or at
LOS ANGELES INVESTMENT CO.,
A6118. 235 S. Hill st. Main 2768.

FOR EXCHANGE—

ATTENTION!

Fine Wilshire home, 60x150, modern in every particular, $15,000, clear. Want large lot or $6000 bungalow, or house as first payment.

See Mr. Robinson, with

C. WESLEY ROBERTS CO.,
217 Citizens' National Bank Bldg.
Phones A4934, Main 5074.

FOR EXCHANGE—$12,000—Elegant 10-room residence in the Westlake district; east front, large lot; fine shade trees and garage. Owner leaving city. Will take smaller property; for one-half, balance easy.

J. T. PETERS (with D. L. PETERS.)
427 H. W. Hellman Bldg.

FOR EXCHANGE — 8-ROOM MODERN house, Arlington Heights. Price $5000. Mortgage $4000. Want good residence lot.

F2207. SAM WOOD,
Broadway 1314. 628-9 Security Bldg.

FOR EXCHANGE — RANCH, 160 ACRES, all clear, with $2500 equity in desirable city house and lot; want clear house and lot, Los Angeles or vicinity. Address H, box 173, TIMES OFFICE.

FOR EXCHANGE—WHAT HAVE YOU TO exchange for a new 5-room cottage in Vermont Square? Must be disposed of this week; will take a vacant lot as part payment. 'Phone A6222. 214 FROST BLDG.

FOR EXCHANGE — 10-ROOM HOUSE ON Pico Heights; will take vacant lot in part payment. Address H, box 168, TIMES OFFICE.

FOR EXCHANGE—$6000; MODERN FLATS, mission style, both rented; want ranch in Escondido. J. M. BULL, with Ben White, 304 Bryson Blk.

FOR EXCHANGE—
Lots.

FOR EXCHANGE—N.E. CORNER 9TH AND Barnard Park (one block from Washington and Grand); income $33 per month. Price $900; mortgage $4500. Want good residence lot.

F1207. SAM WOOD,
Broadway 1314. 628-9 Security

Classified Liners.

BUSINESS CHANCES—
For Sale.

$500 — GROCERY; COUNTERS AND shelves belonging to buildings; rent only $15, with water; one large living-room; will invoice $650, but will be sold at $500 on account of owner going away. See LEARY & SON, 315 Severance Bldg., corner Sixth and Main. x22

WE HAVE NOW ON HAND ONE OF THE best propositions in the restaurant line that we have been able to offer for many months; it will be disposed of to a quick buyer at a taking figure. Long established, and location is most excellent. SILVERTHORNE, Marks Agency, 125 E. Second st. x23

FOR SALE—HALF INTEREST IN LARGE cafe and bakery business; well equipped; cheap rent; long lease; outside town; buyer must manage business, as present owner has other interests. Call afternoons, 2 to 5, NOWMAN, Palmetto Hotel, Spring near Fifth. 24

WANTED—PARTY WITH $5000 TO $25,000 cash to take an interest with me in the best deal and water deal in California; will bear the strictest investigation. References given and required. Only those with the ready money need apply. Address XX, box 167, TIMES OFFICE. x*

FOR SALE—MERCHANDISE—

See special bargains offered by Los Angeles department and other stores in the classified columns under above heading. Splendid opportunity to practice economy. Specially selected articles at cut rates; alphabetically arranged.

FOR SALE—$1000; ONLY $1000.

A fine paying bakery and delicatessen, good location and doing business now; will take a lot, or apply on cottage. See CONWAY & GLEASNER, 405-407 Laughlin Bldg.

FOR SALE—MILLINERY STORE, SOUTHwestern part of city; new stock, mission fixtures, fine location; high-class trade, low rent; long lease; owner going east. Golden opportunity for right party. Address H, box 16, TIMES OFFICE. 27

FOR SALE—I HAVE A BIG BARGAIN; the biggest bargain you ever saw in your life; small investment; the reason I sell is because I have two businesses and I can't attend to both; I will exchange for good property or else for cash; must be sold at once. 535 W. THIRD.

FOR SALE—7 MILLINERY STORES, LOcated in good prosperous Southern California towns; good reason for selling. See MR. DAVIES, with Hinz & Landt, wholesale millinery, 344 S. Broadway. Farmaier-Dohrmann Bldg. x23

TIMES BRANCH OFFICE, 521-23 S. SPRING st. Advertisements and subscriptions left at the new Spring street office of The Times will receive careful attention as at the main office. Competent clerks in attendance.

FOR SALE — MY OLD ESTABLISHED meat market doing a business of $2000 per month and making money; has all of the finest trade of the community; any one wishing a first-class market and a money-maker address H, box 73, TIMES OFFICE. 24

FOR SALE—CONFECTIONERY STAND IN one of the large department stores; fixtures and stock will invoice $4600; cheap rent; for last early acquaintance will sacrifice for $3700. ROOM 124, 142 S. Broadway. x28

UNDERTAKING, FUNERAL AND EMbalming business in busy near-by city, 35,000; $6,000 cash, paying over $10,000 yearly; sacrifice quick for $6000 cash or terms. See PHOENIX, 302 Grant Bldg. x24

WANTED—STEADY, RELIABLE PARTY TO invest $1000, with services, as manager in large strict-clean candy confectionery in thriving near-by town. Address H, box 93, TIMES OFFICE. 24

INTEREST IN WELL ORGANIZED PROFitable manufacturing business; $10,000 to investigation; investment required upwards of $25,000. KENYON & TRUSCOTT, 201 Douglas Bldg. 24

THE BEST GROCERY BUSINESS IN LOS Angeles, $1800 cash monthly; rent with light, $225; $2500 takes it, or will invoice. W. JONES, 1000 Pacific Electric Bldg., 3rd and Main. Phone Home 10565, Bdwy. 2462. 25

LADY PARTNER, ABLE TO TAKE charge of commercial department in manufacturing business; state age, experience, investment and references. Address H, box 60, TIMES OFFICE. 24

THE BEST AND NEATEST LITTLE RESTaurant in city for sale cheap; finely furnished; good business; easy rent; will location. Call investigate. MERCANTILE CAFE, 220 Mercantile Place. x23

I OWN GROUND IN THE SOUR LAKE, Texas, oil district, and will sell a half interest to party who pays for boring oil well. Wells average $200 per day. Address H, box 101, TIMES OFFICE.

$6500 BUYS RESTAURANT AND LUNCH counter business right here in the center of the business section; never pay you less than $150 monthly for 4 years' lease. See PHOENIX, 302 Grant Bldg. x24

RESTAURANT ON SPRING ST., NORTH of Seventh; doing $25 to $45 day; no night work; seats 36, at counter and tables; many regular boarders; neat, well equipped. H. L. MILLER & CO., 414 W. Seventh. x23

FOR SALE—OR EXCHANGE—BAKERY AND confectionery; horse and wagon; good route; fine location; fine opportunity for right party; must cash and clear real estate. 'Phone SOUTH 5418. 28

FOR SALE—I HAVE THE BEST BARGAIN in a grocery store in city; never before offered for sale, and never will be again. See this up. H. C. ATWOOD, 206 Wilcox Bldg. Main 340, A6392.

FOR SALE — RETAIL TEA AND COFFEE store and route; doing a big business; $1500 or will exchange for real estate; invoice $6500. A. G. PERHAM, 149 Pier ave., Ocean Park. 25

CIGAR STAND FOR SALE; GOOD PAYING investment; best of reasons for selling; established business and laundry more than pays rent. Call on R. C. HOLMES, 417 Byrne Bldg., 253 S. Broadway. No agents.

FOR SALE—HERE IS A BARGAIN; MUST sell my laundry route on account of other business; dandy wagon and horse; show you route; answer quick. Address H, box 101, TIMES OFFICE. 24

FOR SALE—LIVERY STABLE, BARGAIN for someone; boarding, sale and livery stables; going to Seattle; reason for selling. See owner; investigate this. 525 S. GRAND. 23

FOR SALE—A MOVING PICTURE THEater; best location on the beach; a paying proposition; will trade for real estate. A. G. PERHAM, 149 Pier ave., Ocean Park. 25

FOR SALE—

Complete restaurant outfit, including cash register, at your price; make an offer. Call 1227 R. ST. LAMAR, A1938, Main 6000.

WANTED — HIGH - CLASS PROMOTER; electric basic patent; makes fresh, sweet skin; delightful treatment. Address O, box 271, TIMES BRANCH OFFICE. 25

$1200 BUYS AN ESTABLISHED OFFICE business, suitable for newspaper man; good for $150 monthly; owner going East Monday. Address H, box 161, TIMES OFFICE. 24

FOR SALE—BEST GARAGE IN SOUTHERN California. Don't answer this ad unless you have $5000 to invest. Address H, box 104, TIMES OFFICE. 25

DRUG STORE OPPORTUNITY. A SPLENdid opening for a drug store can be learned of at address 1012 POSTOFFICE BOX 114, Corona, Riverside county, Cal. x25

TO LET — OR LEASE—FIRST-CLASS HOtel; completely furnished; 100 rooms highest class. Apply ROOM 511, 207 S. Broadway. A7042; Main 3042. x*

FOR SALE—RESTAURANT. A NEAT, well equipped little place; average business $35 a day; lease. See OWNER, 351 E. 5th st. 23

FOR SALE—GROCERY; SALES $30 TO $35; no soliciting; no close competition; rent, including 4 living-rooms, $20; good proposition. 1411 LIME AVE., Long Beach. x25

FOR SALE—$150 CIGAR, TOBACCO, SOFT drinks and fruit stand on a corner, all stocked up and doing business. 700 E. 9TH st. 27

FOR SALE—A SNAP FOR A LIVE MAN; meat market, grocery store, feed and fuel yard and a nice 4-room bungalow; all modern; no sale cary cheap. Call 3547 Pico. x*

PLUMBING BUSINESS; WELL ESTABlished; low rent; good location and business; invoice. Address H, box 17, TIMES OFFICE. 26

FRUIT, CIGAR AND GROCERY STORE, ON Hill st., best location; lease, $60 rent; only $450; does $40 daily; owner has other business. H. L. MILLER & CO., 414 W. Seventh. x23

FOR SALE—AN EXCEPTIONAL OPPORTUnity in grocery, delicacy; low rent. See owner and save commission. 'PHONE A2973. 25

FOR SALE — SMALL RESTAURANT ON Main st., doing good business; good location; fine chance for some one; certainly bargain, $125. 825 S. SPRING. 23

ANY ACCOUNTS AGAINST DRIVER NO. 15, Magnet Laundry, F. I. Wilson, paid at SPOKANE REALTY, 502 S. Main. 24

FOR SALE—$1500 BUYS FIRST-CLASS MILlinery store, low rent and good location, in city. Address E, box 115, TIMES OFFICE. 24

BARBER SHOP, TWO CHAIRS, GOOD LOcation, cheap rent. Cash or terms. Address G, box 125, TIMES OFFICE. 25

FOR SALE—PAYABLE BUSINESS; SMALL capital required. Address H, box 120, TIMES OFFICE. 24

FOR RENT—TAILORING, PRESSING AND cleaning; best corner in city; lease; low rent. 508 PREMONT. 26

FOR SALE — RESTAURANT, DOING A good business; good location. Price right. Inquire at 527 EAST 8TH ST. 24

FOR SALE—ONLY $300; GOOD PAYING restaurant in Long Beach. 106 AMERICAN AVE., Long Beach. 23

$350 BUYS HALF INTEREST IN TEA, coffee, ice cream and candy business. 1822 S. MAIN.

PAYING RESTAURANT, CLOSE IN; LEASE. Party called east; ½ cost price. A bargain. A1425.

BUSINESS CHANCES—
For Sale.

FOR SALE—FIRST-CLASS SODA PLANT in good condition, doing good business. Address H, box 37, TIMES OFFICE. 24

SANATORIUM FOR SALE. PHONE PASADENA SUB. 175. 29

FOR SALE—FINE GROCERY STORE. CALL 3000 ADAIR. 'Phone S. 715. 23

MEAT MARKET FOR SALE—DOING GOOD cash business. Call 29755. 23

BUSINESS CHANCES—
Wanted and Miscellaneous.

WANTED — EXPERIENCED, ENERGETIC broad-gauge business man with $20,000 as general sales manager in manufacturing concern; only one of its kind west of Mississippi; producing staple business necessity under superior process costing $30; lowest retail price, $100; associates bankers and men of financial standing and integrity. Address H, box 51, TIMES OFFICE. x27

WOULD CONSIDER PURCHASING FROM owner, part or whole interest in established, profitable, local manufacturing or mercantile business; no attention unless nature of business stated and full particulars given. Highest references offered and expected. Address H, box 176, TIMES OFFICE. 25

I BUY AND SELL GROCERY STORES FOR cash. Will buy $800 or $1000 store immediately if price is right. Must be snap. Two good ones for sale; bargains. Address H, box 76, TIMES OFFICE. 23

ADVERTISER WISHES TO INVEST $1000 in light manufacturing business; must stand investigation; give particulars to insure attention. Address H, box 57, TIMES OFFICE. 23

HAVE YOU GROCERIES, NOTIONS OR drygoods you want to sell for spot cash? Address H, box 67, TIMES OFFICE. 25

WANTED—A BAKERY OR BAKERY AND delicatessen for cash. H. WIEKES, 1100 E. 12th st. 23

SWAPS—
All sorts, Big and Little.

FOR EXCHANGE—TODAY. BUNGALOW, Pico Heights, $2500; want lots, diamonds or rooming-house. Trade $600, clear ranch; want home, L. A. Trade $6500 first-mortgage; want home, L. A. 214 CITIZENS' NAT'L. BANK BLDG. 29

FOR EXCHANGE—A $75 SET OF HISTORY for half their cost; want carpenter work, labor, cement, grading, horse, timber or anything you get. Address O, box 245, TIMES BRANCH OFFICE. 23

FOR EXCHANGE—WANT STOCK OF GROceries or vacant lot in exchange for my equity of $900 in 5-room cottage. Address H, box 177, TIMES OFFICE. 23

FOR EXCHANGE — LARGE MAJESTIC range stove, 4 cords of wood, some cash for saddle pony, black or bay. See MARBELL MOTOR CAR CO.

FOR EXCHANGE—STOCK WALLPAPER, paints and painter's tools for a clear piece of acre property. Owner, F. B. BROWN, 1317 S. IRONSIDE DRIVE.

FOR EXCHANGE—2 SPECIAL WINCHESter repeating rifle for gent's coaster bicycle. 730 E. 54TH ST. 23

FOR EXCHANGE — MAJESTIC RANGE stove, 4 cords wood and cash; or horse. See MARLOW, 729 S. Hope. Main 7998. 23

FOR EXCHANGE—5-PASSENGER TOURing car, with top, as good as new; worth $1000; want lot to $1500. 2700 E. 3RD ST. 23

MONEY TO LOAN—
In Sums to Suit.

6 PER CENT. MONEY.

If you want a loan quick on real estate, in any amount, I have the money; no red tape.

I make a specialty of ranch loans and if your soil is good, your money is ready.

I make installment loans to build.

Second trust deeds, mortgages and contracts bought.

DOLPH T. MITCHEL, 430 Citizens' National Bank Bldg., Third and Main. x*

TO LOAN—

ANY AMOUNT AT 6 PER CENT.

We have just completed arrangements to place $1,000,000 on city property in amounts of $10,000 upwards at 6 per cent. Immediate appraisement and no delay in closing loans. Liberal amounts loaned on conservative valuations.

THOS. C. BUNDY & CO., F4093, Main 4293. 405 S. Hill st.

$1,000,000 TO LOAN—

ON CLOSE-IN INSIDE BUSINESS PROPERTY.

CHOICE RESIDENCE PROPERTY.

FARM LANDS.

BUILDING LOANS A SPECIALTY.

APPLY TO R. G. LUNT, ROOM 308, SECURITY BLDG., 6TH AND SPRING STS. x*

TO LOAN—6 PER CENT.

On select residence and business property.

Prepayment privilege on interest dates without bonus.

Our funds are practically unlimited.

E. B. VAN HORNE & CO., 603 Grosse Bldg., 6th and Spring Sts. Main 4297—F1727. 27

MONEY LOANED ON DIAMONDS, JEWelry, watches, typewriters, pianos, furniture, warehouse receipts, mortgages, real estate contracts, etc. Diamond loans our specialty. Loan our own money, do our own appraising; no delay, lowest rates. Business confidential, private rooms. Polite treatment. Bank references. Established 1903. We do the largest legitimate collateral loan business in city. H. T. REID & CO. 142 S. Broadway. Suite 125. A1928. x*

SALARY LOANS. SALARY LOANS. ENDORSERS OR SECURITY. NO PUBLICITY. ENTIRELY NEW SYSTEM AND LOWEST RATES IN THE CITY. GET OTHERS' RATES, THEN SEE US. THE NATIONAL LOAN CO., 519-520 Bryson Blk. Second and Spring sts. Open 8:30 to 6 p.m. Also open Monday, Wednesday and Saturday evenings till 8 p.m. x*

MONEY TO LOAN AT LOW RATES ON improved city property, or for building. Building loans a specialty. We make definite terms; loans on long time, easy payments, repayable monthly, or can be paid off at any time WITHOUT EXTRA COST. Loans made promptly. We have $2,250,000 loaned. STATE MUTUAL B. & L. ASSN., 223 S. Spring st. x*

WE MAKE STRAIGHT BUILDING LOANS. 6 per cent. on all business property. 7 per cent. on A1 residence property. 8 per cent. on 2nd grade residence property. Small loans in near-by towns.

THOS. C. MATTHEWS & MATTHEWS, The Leading Mortgage Loan Brokers, 505 Douglas Bldg., cor. 3rd and Spring. x*

MONEY LOANED ON DIAMONDS, WATCHes, jewelry. We loan you more money, less interest, hold your goods longer than any one. Tickets issued. LEE BROS., 808 S. Main st.

MONEY LOANED SALARIED PEOPLE without security; notes bought; loans on stocks, bonds and warrants. TRADERS' EXCHANGE, 231 Bryson Bldg. Phone Main 4570.

TO LOAN—MONEY IN SUMS TO SUIT, AT current rates of interest, on improved city property. I. H. PRESTON, 215 Laughlin Bldg. x*

MONEY TO LOAN ON REAL ESTATE; NO commission charged; immediate; improvements. CLEVELAND & CLEVELAND, 425 H. W. Hellman Bldg. A2450, Main 5908. x*

MONEY TO LOAN—I HAVE JUST RECEIVed $1500, which I wish to loan out immediately in one sum or less. Address H, box 102, TIMES OFFICE. 23

TO LOAN—WE HAVE MONEY TO LOAN ON real estate, 7 and 8 per cent, no charge for drawing papers. O. S. STEVENS & CO., 508 Mason Bldg. F7809; Main 2915. x*

TO LOAN—WE HAVE MONEY TO LOAN in sums to suit at 7 and 8 per cent. net. E. B. VAN HORNE & CO., A9185, Main 952. 508-509 Grant Bldg. •

TO LOAN— $200 TO $10,000, On city or country property. LOUIS K. WEBB, 900 W. 10th st. Home 53028. Broadway 2506. x*

TO LOAN—WE CAN PLACE THE FOLLOWing sums upon improved property—$1000, $1500, $2000, $2500, at 7 per cent; DAVID HARRT & CO., 215 Union Trust Bldg. x23

PRIVATE MONEY IN SUMS TO SUIT AT 6 AND 7 PER CENT. ON CITY OR COUNTRY STRAIGHT BUILDING LOANS. LOCKHART & SON, 208 W. FIRST ST. x*

MONEY TO LOAN—

If you are needing money in any amount on any good security, remember to call on J. C. OLIVER, 123 S. Broadway. 23

MONEY LOANED ON FIRST AND SECOND mortgages, contracts, diamonds, life insurance; lowest rates. MECHANICS' LOAN CO., 636 Bradbury Bldg. A4636, Main 8215. x*

H. W. POINDEXTER, 409 WILCOX BLDG., loans money on real estate, large or small amounts. Building loans a specialty. •

MONEY TO LOAN—$500 TO $50,000 TO LOAN on city property at current rates.

A. C. WIER, 'phone F5694, 509 Security Bldg.

TO LOAN—SEE US FOR LOANS UPON vacant property in the Wilshire Section. DAVID BARRY & CO., 215 Union Trust Bldg. x23

$17,000 TO LOAN AT 6 PER CENT, OR 7 per cent., on city or suburban real estate. Will divide in smaller amounts. 'Phone 51457, or address 1821 W. FIFTH. 24

MONEY TO LOAN—
In Sums to Suit.

MONEY TO LOAN—
IN SUMS TO SUIT.

MONEY TO LOAN AT SIX PER CENT. CITY OR COUNTRY, ANY AMOUNT FROM $300 TO $150,000. THIS IS MONEY BELONGING TO PRIVATE PARTIES. PROMPT ATTENTION TO ALL APPLICATIONS.
C. S. HOLMAN,
'PHONES F2340, MAIN 2456. 51-52 SECURITY BLDG.

THE KEY TO SUCCESS IS READY MONEY.

We have it, and will loan it to you at a reasonable rate quickly, and without publicity on your FURNITURE, PIANO, HORSES, WAGONS or other personal property, without removing them from your possession.

Time as long as needed, with the option of paying before due and stopping the interest. Amounts from $10 upward.

Businesslike treatment and reasonable terms assured to all.

See us if you need any money, and we will convince you that our methods are right.
8 a.m. to 6 p.m.

FIDELITY LOAN CO.,
539 MASON BLDG.,
S.E. corner Fourth and Broadway.
'Phones F7421, Broadway 5171.

MONEY LOANED ON SALARY.
1 TO 5 PER CENT.—2 TO 5 PER CENT. ON DIAMONDS, JEWELRY, FURNITURE, PIANOS, LIVE STOCK, ANY GOOD SECURITY. REASONS WHY;
ESTABLISHED 18 YEARS.
DIAMONDS AND JEWELRY ARE SAFE WITH US.
LOWEST RATES OF INTEREST—2 TO 10 PER CENT. LOWER THAN OTHERS.
DIAMONDS AND JEWELRY KEPT IN BANK SAFE DEPOSIT VAULT.
BUSINESS STRICTLY CONFIDENTIAL.
DON'T PAY HIGH INTEREST. WHEN YOU CAN GET IT FOR LESS.
BANK REFERENCES. KUSEL, STIMSON BLDG., THIRD & SPRING. x*

TO LOAN—MONEY—OUR RATES
for loans on furniture, pianos, storage receipts, salaries, diamonds, etc., are the lowest ever offered. The following payments pay both interest and principal:
On $25 pay us $5c.
On $50 pay us $1.70.
On $100 pay us $3.30.
Other amounts in proportion.
No other charges. Nothing deducted from the loan. Special rates for advance payments. Suburban loans made.
Information cheerfully given. All business strictly confidential. Private interview rooms.
GERMAN-AMERICAN LOAN CO.,
701-702 Delta Bldg. 624 S. Spring st.
Open 8 a.m. to 6 p.m. •

MONEY TO LOAN—
BEGINNING TO-DAY PRIVATE PARTIES IN SUMS TO SUIT FROM $1000 TO $50,000 ON FIRST CLASS REAL ESTATE MORTGAGES, REASONABLE RATES OF INTEREST. PROMPT ATTENTION GIVEN TO ALL APPLICATIONS. NO CHARGES FOR DRAWING PAPERS OR APPRAISING PROPERTY.
A. J. JERGINS & CO.,
ESTABLISHED 1890.
SUITE 400 HERMAN W. HELLMAN BLDG.

$1,000,000 TO LOAN ON REAL ESTATE. 5 to 7 per cent. net interest.
No delays. No red tape. Any amount desired. Large and small city loans a specialty.
Ranch loans solicited.
We make building loans.
Cash loans made to complete buildings.
Cash for mortgages and deeds of trust.
References — Title Insurance & Trust Co., Title Guarantee & Trust Co., Los Angeles Abstract & Trust Co., First National Bank.
MATTHEWS & MATTHEWS,
The Leading Mortgage Loan Brokers,
505 Douglas Bldg., corner 3rd and Spring. x*

MONEY TO LOAN—
$250 TO $100,000,
ON CITY OR COUNTRY PROPERTY.
AT CURRENT RATES.
RESIDENCE MORTGAGES IN DEMAND.
LOANS SOLICITED.
MORTGAGES PURCHASED.
APPLY TO MR. KELLY, LOAN DEPT., ROBERT MARSH & CO., Security Bldg. 140 West 5th st. Home 26173; Main 5045. x*

QUICK LOAN ON FURNITURE, PIANOS, etc. Also short loans on real estate without brokerage fee; no publicity; goods remain in your possession; money ready same day; easy terms; all the time you want or can be repaid as convenient, reducing interest accordingly. It pays to deal with a reliable firm; 12 years established. CLARK & CO., 207 Security Bldg., 310 S. Spring st. Phone F7151, or Main 6062. x*

SALARIES AND NOTES OF RELIABLE salaried employees and wage earners purchased, and accommodations offered to salaried employees unsurpassed. Payments upon notes to be returned together with easy monthly payments as earned by the party accommodated. You will find our office courteous and now with over 50 offices and under new management quite able to take care of our old customers and any new ones that desire to call upon us. LOAN & INVESTMENT CO., 411 O. T. Johnson Bldg.

QUICK LOANS— QUICK LOANS.
STRICTLY TO SALARIED PEOPLE.
LOWEST RATES. EASIEST TERMS.
YOUR EMPLOYER KNOWS.
GET READY CASH IN YOUR POCKET FOR VACATIONS.
THE STATE LOAN CO.,
411-412 Grosse Bldg., Sixth and Spring sts.
Open 8:30 to 6 p.m. Also open Monday, Wednesday and Saturday evenings till 8 p.m. x*

$500,000 TO LOAN ON CHATTELS.
WATSON'S QUICK LOANS.
Generous loans on furniture, pianos, live stock, diamonds, warehouse receipts, personal property; easy terms; confidential. 'Phone A2790. WATSON, 322 L. A. Trust Bldg.

I MAKE BUILDING LOANS—
IN SOUTH PASADENA,
SOUTHWEST.
EDWIN
220 San Fernando Bldg., 4th and Main. 'Phone F4623. Main 4923. 23

MONEY LOANED TO SALARIED PEOPLE, also on PIANOS and FURNITURE. Business confidential. GREAT WESTERN LOAN CO., WESTERN LOAN CO., Inc., 512 Grosse Bldg., Sixth and Spring. Main 4928, F9848. x*

QUICK LOAN—$25 AND UP ON REAL ESTate, second mortgage, contracts, life insurance, etc., long or short time; $5 commission per day; no red tape. PACIFIC LOAN CO., 607 Trust Bldg., Second and Spring. A7250, M. 3616.

MONEY LOANED SALARIED PEOPLE AND others without security; easiest payments; offices in 61 principal cities. Save yourself money by getting terms first. R. H. TOLMAN, 420 Mason Bldg., Broadway and 4th. x*

MONEY TO LOAN—

$200 to $250,000 to loan on real estate and other good securities at current rates. Established 1886. LEAK, reference and private room. Diamonds kept in safety deposit box. We also buy diamonds, paying highest price. R. K. MUSSER, 411 O. T. Johnson Bldg., cor. Fourth and Broadway. x23

MONEY LOANED ON DIAMONDS, WATCHes, jewelry. We loan you more money, less interest, hold your goods longer than any one. Tickets issued. LEE BROS., 808 S. Main st.

MONEY LOANED SALARIED PEOPLE without security; notes bought; loans on stocks, bonds and warrants. TRADERS' EXCHANGE, 231 Bryson Bldg. Phone Main 4570.

TO LOAN—MONEY IN SUMS TO SUIT, AT current rates of interest, on improved city property. I. H. PRESTON, 215 Laughlin Bldg. x*

MONEY TO LOAN ON REAL ESTATE; NO commission charged; immediate; improvements. CLEVELAND & CLEVELAND, 425 H. W. Hellman Bldg. A2450, Main 5908. x*

MONEY TO LOAN—I HAVE JUST RECEIVed $1500, which I wish to loan out immediately in one sum or less. Address H, box 102, TIMES OFFICE. 23

TO LOAN—WE HAVE MONEY TO LOAN ON real estate, 7 and 8 per cent, no charge for drawing papers. O. S. STEVENS & CO., 508 Mason Bldg. F7809; Main 2915. x*

TO LOAN—WE HAVE MONEY TO LOAN in sums to suit at 7 and 8 per cent. net. E. B. VAN HORNE & CO., A9185, Main 952. 508-509 Grant Bldg. •

TO LOAN— $200 TO $10,000, On city or country property. LOUIS K. WEBB, 900 W. 10th st. Home 53028. Broadway 2506. x*

TO LOAN—WE CAN PLACE THE FOLLOWing sums upon improved property—$1000, $1500, $2000, $2500, at 7 per cent; DAVID HARRT & CO., 215 Union Trust Bldg. x23

PRIVATE MONEY IN SUMS TO SUIT AT 6 AND 7 PER CENT. ON CITY OR COUNTRY STRAIGHT BUILDING LOANS. LOCKHART & SON, 208 W. FIRST ST. x*

MONEY TO LOAN—

If you are needing money in any amount on any good security, remember to call on J. C. OLIVER, 123 S. Broadway. 23

MONEY LOANED ON FIRST AND SECOND mortgages, contracts, diamonds, life insurance; lowest rates. MECHANICS' LOAN CO., 636 Bradbury Bldg. A4636, Main 8215. x*

H. W. POINDEXTER, 409 WILCOX BLDG., loans money on real estate, large or small amounts. Building loans a specialty. •

MONEY TO LOAN—$500 TO $50,000 TO LOAN on city property at current rates.

A. C. WIER, 'phone F5694, 509 Security Bldg.

TO LOAN—SEE US FOR LOANS UPON vacant property in the Wilshire Section. DAVID BARRY & CO., 215 Union Trust Bldg. x23

$17,000 TO LOAN AT 6 PER CENT, OR 7 per cent., on city or suburban real estate. Will divide in smaller amounts. 'Phone 51457, or address 1821 W. FIFTH. 24

MONEY TO LOAN—
In Sums to Suit.

IF YOU WANT A LARGE LOAN ON GOOD real estate (nothing less than $5000), address O, box 288, TIMES BRANCH OFFICE. 25

$8500 — PLENTY PRIVATE MONEY FOR small loans to build. CLARK TRUSTEE, 800 Trust Bldg. 24

TO LOAN—$200 TO $1000 TO LOAN ON REAL estate. C. N. BRUNDAGE, 205 S. Orange ave., Hollywood. 22

TO LOAN—SALARIED PEOPLE; NO RED tape, without security; confidential. WEST COAST EXCHANGE, 402 Henne Bldg. x*

TO LOAN—MONEY LOANED ON FURNITURE, PIANOS, DIAMONDS AND OTHER COLLATERAL. 316 HENNE BLDG. •

SEE US FOR BUILDING LOANS IN THE Wilshire section. DAVID BARRY & CO., 215 Union Trust Bldg. x23

PRIVATE MONEY, NO RED TAPE. ANY amount on good security. M. M. DAVISON & SON, 204-5 Wilcox Bldg. •

TO LOAN—ROBT. L. COUTS, 711 H. W. Hellman Bldg., loans money, city or country; also building loans. x*

MONEY TO LOAN—ANY AMOUNT, $500 TO $50,000. See us. CONWAY & GLEASNER, 405-407 Laughlin Bldg. x*

FARNSWORTH BROS. MAKE LOANS ON real estate, 211 LISSNER BLDG., 324 S. Spring st. F1200. x*

MONEY TO LOAN—ON REAL ESTATE. TRUE & MINER, 605-6-7 H. W. Hellman Bldg. x*

SALARY LOANS—LOWEST RATES; CONfidential. NEWTON, 708 O. T. Johnson Bldg.

MONEY LOANED, CONTRACTS AND MORTgages bought. A. McCALL, 314 Bullard Blk.

UNION LOAN CO., 114 S. SPRING, RM. 1. Diamonds, etc., 1 per cent. Est. 1895. •

STOCKS AND BONDS—
And Mortgages.

REYNOLDS & MANN,
423-429-430 San Fernando Bldg., 4th & Main sts.
'Phones—F1977, Main 6242.

WILL SELL—
100 P. B. Stelfer 1.12
1000 Big Stick 37½
2000 Mt. Gains ..... Cheap
1000 Jerome Mines Development. 40
500 Clara Consolidated ..... Bid
WILL BUY—
Copper Creek.
W. Vanda Copper.
Clara Consolidated.
Send for our market letter.

TO CAPITALISTS AND INVESTORS. I HAVE A LIMITED AMOUNT OF BONDED INDUSTRIAL STOCK FOR SALE. GEO. A. RUTZ, 508-509 GROSSE BLDG. 24

FOR SALE—1000 PREMIER OIL.
1000 Del Rey Oil.
1000 oil paying 6 per mont, monthly.
1 Trustee (No. 1) Unit.
Want—Two Auditorium bonds; will pay top price for Copper Creek. RUDELLE INV. CO., 423-4 Citizens' Nat. Bank Bldg. 24

CALIFORNIA WAVE MOTOR—
The best investment on the market today. We have a few shares of this stock that we can sell considerably under the market. Call and see us.
REYNOLDS & MANN,
429 San Fernando Bldg.

YOU CAN BUY CALIFORNIA WAVE Motor stock NOW for $2 per share; the plant at Huntington Beach will soon be in operation; this stock is one of the best buys on the market. Ask about it at 124 S. BROADWAY. 23

GOOD LIVE BROKER WANTED TO place mining stock on market; 1000 feet development work; mine is close to railroad property; bullion returns showing $105.50 net per day. Address H, box 125, TIMES OFFICE. 23

WE WILL SELL THE STOCK OF YOUR company if you wish to increase your capacity; no mining stocks handled. J. HERMAN AGAARD COMPANY, 338 H. W. Hellman Bldg. 25

FOR SALE—STOCKS IN LUMBER CORporation, guaranteed investment. Call on or write to A. A. BRITTON, United States Hotel, Main and Requena, st. 22

PALMER OIL STOCK. WE ARE THE ACcredited brokers for this the best oil stock on the market today. BREARLEY & BENEDICT, 336 W. 4th st. F8157; Main 896. x*

FOR SALE—30,000 SHARES OF ARIZONA Bouse Copper Co., or any part at 15 cents. Address L, box 294, TIMES BRANCH OFFICE. 29

FOR SALE—STOCKS OF ALL KINDS. SEE KENNEDY, 426 and 428 Mason Bldg. Back at old stand. Home 'phone F7035. 24

FOR SALE — 50 SHARES BURLINGAME stock for $60. Apply 341 HEMLOCK ST. 25

MONEY WANTED—
On Collaterals.

WANTED—MONEY ON FIRST MORTGAGES.
$1100—3 years, 8 per cent., on lot 46x135, 49th street, east of Moneta avenue, value $650; improved with a fine new 5-room bungalow; cost $1600; total value $2250.
$1300—3 years, 8 per cent., on lot 40x129, 55th street, west of Hoover street, value $900; improved with 5-room strictly modern bungalow; value $1750; total value $2650.
$1500—3 years, 8 per cent., on lot 50x85, north side of 49th Place, between Figueroa and Pioneer streets, value $1000; improved with a 5-room bungalow of exquisite design and finish, value $2000; total value $3000. We have nine of these loans left.
$1500—3 years, 8 per cent., on lot 42x200, Dryden street, east of Louise street, Glendale, value $800; improved with a fine new 6-room bungalow, value $2700; total value, $3500. We have 6 of these loans left.
$1500—3 years, 8 per cent., on lot 40x170, 55th street, west of Vermont avenue, value $1000; improved with fine bungalow, value $2000; total value $3000. Bonus of $15 if taken today.
$1400—3 years, 8 per cent., payable quarterly, on lot 50x170, Fairview avenue, between Brand blvd. and Louise street, near the famous "Casa Verdugo Restaurant," value $2000; improved with a fine new bungalow, value $2300; total value $3200. Bonus of $14.00 if taken today. We have two of these loans.
$1750—3 years, 8 per cent., payable quarterly, on lot 45x125, Lanfranco street, between Estudillo and Loreno street, Eagle Rock Heights, a level, fine lot, value $900, with fine modern bungalow, value $2500; total value $3500.
$2500—3 years, 8 per cent., on lot 50x100, south side 52d street, between Moneta avenue and Figueroa street, improved with a magnificent residence, strictly modern, cobblestone porch, etc., value $4500; total value $6500.
$3000—3 years, 10 per cent., on lot 50x200, north side 52d street, near Moneta avenue, improved with a magnificent residence, value $5500.
$3700—3 years, 8 per cent., on an unimproved lot 80x150 on the northwest corner of Washington st. and Fourth ave., value $4800.
$4000—3 years, 7 per cent., on lot 50x150 on Westlake ave., between 11th and 12th sts., improved with 2-story, 8-room house, value $4000; total value, $8000.
$12,500—2 years, 7 per cent., on 156-acre ranch at Montebello, 15 minutes' ride from Los Angeles; 50 acres in alfalfa, 75 acres gardening; ample supply of water; land under highest cultivation and thoroughly irrigated; income $6000 and upwards; value $40,000.

REFERENCES.
One thousand satisfied clients. Title Insurance and Trust Co., Title Guarantee and Trust Co., Los Angeles Abstract and Trust Co., First National Bank, American National Bank.

MATTHEWS & MATTHEWS,
The Leading Mortgage Loan Brokers,
505 Douglas Bldg., cor. Third and Spring. x23

WANTED—MONEY; WHAT AMOUNT HAVE you? We own and offer for sale the following real estate deeds. They are first liens on Los Angeles city property. Time 1 to 3 years, interest 8 per cent., payable quarterly.

Savings banks pay you only 3 per cent. If you prefer $80 rather than $30 on each $1000, see me promptly.

$10,000—On property easily worth $80,000.
$5000—On improved property, worth $15,000.
$3000—On new residence, worth $6500.
$3000—On improved property, worth $6000.
$2500—On lovely cottage worth $5000.
$1600—On beautiful cottage worth $3000.
$1200—On cottage worth $2500.
$1000—On cottage worth $2000.
And other amounts, $500 to $10,000.
Security absolute. Nothing better.
'Phone A2790. WATSON, 322 L. A. Trust Bldg. x25

WANTED—MONEY TODAY; SECURITIES gilt-edge. Full commission on these. $1400 at 7 per cent., on Pico Heights security; $4500 at 8 per cent., on $10,000 residence; $5300 at 8 per cent., on $14,000 residence; $1750 at 8 per cent. monthly, on $4500 diamonds and mortgage; commission $100; wanted $12,000 at 8 per cent., on $30,000 ranch; wanted $1200 at 10 per cent., on $1500 lot. 214 CITIZENS' NATIONAL BANK BLDG. 23

WANTED — IF YOU HAVE MONEY TO loan at 7 per cent., and want first-class security, see
L. B. LESPERANCE & CO.,
F2949. 403 Central Bldg. x*

WANTED—MONEY—$1000.
This is for somebody who has $1000 to invest in an absolutely safe first mortgage at 10 per cent. on property easily worth $4000; don't be satisfied with 4 per cent. per annum when you can just as well have 10 per cent. A word to the wise is sufficient.
'Phone A2790. WATSON, 322 L. A. Trust Bldg. x25

WANTED—TO BORROW
$1400
at 8 per cent. for 2 or 3 years on 7½ acres of choice land near Glendale. Owner, H, box 168, TIMES OFFICE. x25

WANTED—LOAN TODAY, $400 AT 8 PER cent. monthly, for 6 months, on gilt-edge securities; value $2500; commission $25. 214 CITIZENS' NATIONAL BANK BLDG. 22

MONEY WANTED—
On Collaterals.

WANTED—MONEY.
I have some gilt-edged guaranteed mortgages —amounts from $100 to $2500—which will net you 15 per cent. per annum, payable monthly. Don't you think that better than savings bank interest? See me promptly, WATSON, 322 L. A. Trust Bldg. 'Phone A2790. x25

WANTED—MONEY—
I have some gilt-edged guaranteed mortgages —amounts from $100 to $2000—which will net you 15 per cent. per annum, payable monthly. Don't you think that better than savings bank interest? See me promptly, WATSON, 322 L. A. Trust Bldg. 'Phone A2790. x25

WANTED—$4500, 2 YEARS, WILL PAY 8 per cent.; same to be secured by first mortgage on orange and lemon grove, worth $12,500; owner lives on property; first-class condition; plenty of water. For full particulars see A. J. JERGINS & CO., 400 H. W. Hellman Bldg. x23

WAN

FOR SALE—
Merchandise—Special Sale.

These merchandise bargains are offered by reputable Los Angeles mercantile firms, classified and arranged alphabetically, are carefully selected from large stocks and especially offered to bargain hunters for this day, at cut prices. Items in the list will be found genuine bargains in articles for everyday use, and extraordinarily good values in every instance.

Almond Meal Pack, 25c; Hairdressing, 25c—Manicuring, facial massage, 25c. Hair goods, hair work, expert chiropody. FLORENTINE HAIRDRESSING PARLOR, Wholesale and Retail, Lobby entrance 227 Mercantile Pl. F7297, Main 7501.

American Cash Registers—Are the best. Not in the trust. Made in the newest styles. J. B. WALLER, 344 Spring.

Cash Registers—Greatest Bargain Ever Offered—No. 1039 National, cost $300, total adder, sales strip printer, guaranteed from 5c to $5.99. Price $75. R. E. B. WILSON, 435 S. Spring st.

Desks and Other Office Equipments—Before you buy, see us before you buy. 313 SPRING ST. Phones Main 1066, 10642.

Linens, Largest Line of Linens in the City. L. A. DESK COMPANY, 411 Broadway.

Hose, Men's Celebrated Hole Proof, wanted. We are agents for them. MULLEN & BLUETT CLOTHING CO., cor. Spring and First sts.

Lunch, Home Cooking—Gentlemen's lunch; 11 to 2. Line of famous delicacies. WOMAN'S EXCHANGE, 344 W. Seventh.

Paint—All you need to know about it. GREEN-MARSHALL CO., 315 S. Broadway.

Piano—Standard Makes, Slightly used; up; $4 or more monthly. Cash or KEL CO., 345-7 S. Spring st.

Refrigerators—Closing out $15 sample lined, absolutely new, for $10. BIRCH, 91 S. Main.

Shoes—Christie $2.50 and $3.00 Shoes. CAN'T BEAT 'EM ANYWHERE. $4.00—Made in all leathers, the most popular lasts. Come or order by mail. CHRISTIE SHOE CO., 345 S. Spring st.

Shoes Made to Suit—Are Unexcelled. TON'S SHOE STORE, Fifth and Hill.

Soda Fountains—Bargains in fountains; $200 fountain for $125, fountain for $50. Many others. 327 E. FOURTH ST.

Suits, Men's Fancy Spring Worsteds, value for the price asked at $15. LEN & BLUETT CLOTHING CO., 1st and Spring sts.

Talking Machines—Victor and Edison on a week buys one. GEO. J. BIRKEL CO., 344-7 S. Spring st.

LIVE STOCK FOR SALE—
Horses, Cattle, Mules.

FOR SALE—OWING TO CHANGE in business we offer 4 horses; 1 bay mare, old, weight about 1150, 1 bay horse, weight 1500; 1 brown mare, 4 yrs. old, 975; 1 brown mare, 10 years old, good delivery wagon. No dealers or peddlers need answer. 4261 Moneta ave. E. F. [illegible] SONE.

FOR SALE—NICK YOUNG TEAM of mules, 6 and 7 years old, weight 2200; first-class workers and sound; one of the best of ranch horses, weight 1200; gentle family mare, weight 850 lbs.; also 2 good express and laundry wagons. 1132 SAN PEDRO ST.

FOR SALE—GENTLE BUGGY horse; ladies, free traveler, 4 years, 1000 lbs.; buggy, $75; harness, $15. GREEN, Dillon Hotel, Sixth and Hope, or San Pedro.

FOR SALE—GENTLE DRIVING pony, nearly new rubber-tire buggy; can be seen at 64th and South Main ave. McCARTHY CO., 301 N. Broadway.

FOR SALE—TURKEY HENS and turkeys, 2 weeks old; also geese; party leaving city. Call 8 to 10 a. m., or Phone 21178.

FOR SALE—GOING AWAY; 1 lot of fine chickens cheap. Phone Main 737 BURLINGTON.

FOR SALE — THOROUGHBRED Collie puppies, 6 weeks old, 1 male, 1 female, $5 each. 'PHONE Main 7[illegible]

FOR SALE—THOROUGHBRED Persian cat and kittens. 1183a. DENA AVE.

FOR SALE—GUINEA FOWLS; cheap. Address H. R. HANNA, Ferndale.

DOGS OF ALL KINDS—
Boarded.

FOR SALE—SCOTCH COLLIE dog, cheap. Phone Home 7104, or 2626 DALTON AVE.

LIVE STOCK WANTED—
Of Various Kinds.

WANTED — TO BUY SEVERAL sound horses, 5 to 8 years old, 1000 lbs.; must be good travelers. Call 1 to 5 p. m. daily. DA JEVNE CO. Stables, 11th and Hope.

WANTED—FRESH YOUNG COW; [illegible]

MASSAGE—
And Other Baths.

TRAINED NURSE gives massage and manicure treatments at your home. 'PHONE BROADWAY 3[illegible]

MME. A. ROSE, VIBRATORY TREATMENT, ALCOHOL BATHS, SAGE. THE CLAREMONT. 344 W. FOURTH ST.

MRS. WIDMAYER, HEALTH AND magnetic and vibratory treatments, 327½ S. Flower. [illegible] experience.

SWEDISH MASSAGE, ELECTRIC light and baths. EMMA KEIL, 344 S. Broadway, Room 4, MAGNETIC treatments.

SCIENTIFIC MASSAGE, electric and vapor treatments for [illegible] SPRING ST., Suite 302.

BATHS AND MASSAGE, $1.00. 344 S. Broadway. Room 3[illegible]

MME. LEFFLER.

MRS. M. E. STANNER, 30 YEARS' experience; massage and baths for ladies.

Classified Liners.

FOUND, STRAYED—
And Stolen.

LOST BOOK, JULY 5, 1909, AT Pasadena, containing papers, sketches and notes of no value to others, [illegible] ing April 16 and 25th, April 24, [illegible] Pasadena. The publisher is desirous to negotiate any of the above by returning any or all of same. C. T. DALTON, [illegible] Phone West 1281. Home 51[illegible]

FOR SALE—GENTLE BUGGY horse, 5 years old, weight 1100 lbs.; also [illegible] BETWEEN MAIN ST. AND Broadway, on Maple ave., between Main st. and Broadway, a little box containing Masonic pin; please return to 344 S. Broadway; liberal reward.

BAY MARE, 9 YEARS OLD; left; back branded on left hind [illegible] mare, 4 years old; bays [illegible] Main 2[illegible] Main 2[illegible] old, small. J. C. FARNSWORTH, Grove, Cal. x

BROADWAY, EUCLID AVE. and Alhambra; 4 1-4 yards of [illegible] at Hamburger's; [illegible] it, it cts a yard. Return [illegible] Phone Main 5[illegible]

STRAYED—LAST NIGHT I LOST MY [illegible] registration papers. Finder kindly return to AUGUST [illegible] Delivery. They are Valuable. [illegible]

AFRICAN PARROT WITH [illegible] talker and singer; [illegible] reward for [illegible] GRAND AVE.

[illegible] COLLIE, YELLOW [illegible] collar, Owned [illegible] D. E. [illegible] Hotel, Eagle Rock ave. [illegible] 24

JULY 21, 1909; GOLD [illegible] valuable to me as a [illegible] Mrs. E. M. DUCKMAN, [illegible] 21[illegible] 22

[illegible] CONTAINING $[illegible] IN [illegible] A. Depot, 11th and [illegible] RECEIVER, 344 7th ave. [illegible]

[illegible] TERRIER DOG, FE[illegible] old; name Peanuts. Re[illegible] LAKE AVE. 'Phone East [illegible] 21

[illegible] WHITE DOG, BOTH EARS [illegible] spot on left side; answers [illegible] 1031 WILSON ST. Re[illegible] 21

[illegible] CAR, TAN HANDBAG, [illegible] W. car book, house key. [illegible] National Bank. 24

[illegible] BAR SILVER WATCH. [illegible] Publishing Co. Return [illegible] Broadway. 23

[illegible] DAUGHTER OF ISIS PIN. [illegible] ELDEN AVE. 'Phone 62982. 23

[illegible] TERRIER DOG. 421 M. [illegible] 21

[illegible] FRATERNITY SKULL PIN. [illegible] HALL ST. Reward. 25

PROPERTY—
For Sale.

[illegible] COMPANY IS NOW [illegible] of new merchant steel [illegible] ins in diameter at the [illegible] offered on the Pacific Coast. [illegible] and save money [illegible] will give you order [illegible] and shipment made [illegible] say information in [illegible] of pipe lines. We have [illegible]

$20 HOUSE AND LOT $20
$20 cash, $1 per week; no interest, no taxes; close in; 3 blocks from car; 5-cent fare; 2 blocks from school; 4 blocks from Main st.; 1 block from paved street; 50-foot lot; 5-room cottage; chicken house; fruit trees; 1 block from Pacific Electric station; 1 block from Southern Pacific station; 1 block from Salt Lake station; 1 block from Santa Fe station; 1 block from Los Angeles Railway station; 1 block from Main st. line; 1 block from Watts; 1 block from Compton; 1 block from Dominguez; 1 block from Gardena; 1 block from Redondo; 1 block from Long Beach; 1 block from Santa Monica; 1 block from Pasadena; 1 block from Glendale; 1 block from Hollywood; 1 block from Los Angeles; 1 block from Pacific Ocean; 1 block from Los Angeles River; 1 block from Los Angeles Harbor; 1 block from Los Angeles Aqueduct; 1 block from Los Angeles Water Works; 1 block from Los Angeles Gas Works; 1 block from Los Angeles Electric Light Works; 1 block from Los Angeles Telephone Exchange; 1 block from Los Angeles Telegraph Office; 1 block from Los Angeles Post Office; 1 block from Los Angeles City Hall; 1 block from Los Angeles County Court House; 1 block from Los Angeles Public Library; 1 block from Los Angeles Chamber of Commerce; 1 block from Los Angeles Merchants' Exchange; 1 block from Los Angeles Stock Exchange; 1 block from Los Angeles Board of Trade; 1 block from Los Angeles Real Estate Board; 1 block from Los Angeles Realty Board; 1 block from Los Angeles Building and Loan Association; 1 block from Los Angeles Savings Bank; 1 block from Los Angeles Trust Company; 1 block from Los Angeles National Bank; 1 block from Los Angeles State Bank; 1 block from Los Angeles Commercial Bank; 1 block from Los Angeles Savings and Loan Association

THE CITY IN BRIEF

There are others!

NEWS AND BUSINESS.

Italian Night School.

The second year's sessions of the Italian free night school were opened on Tuesday evening in the Macy-street building, which is opened for this purpose by the Board of Education. School is in session from 7 to 8:45 o'clock three nights each week, and two teachers are employed. The school is supported by the federation of Italian societies, and is under the supervision of the Societie Danta Alighieri. It has about seventy-five pupils enrolled. Because of the large attendance the primary classes have been abandoned.

BREVITIES.

To "Liner" Advertisers: Dating from June 1st, classified advertising in the Times will be charged by the word at the present established rate of 1c per word in the daily issue and 1½c Sunday. Close calculations covering a period of several months develop the fact that the average number of words to the line are a fraction over seven. This basis for charge, therefore, will prevail after June 1st. Cash "want" advertising has always been calculated by the word, and this regulation will not change the manner of handling it. The present "want" ad rate has been in effect, for many years, though the circulation of the paper now more than 50,000 daily and 80,000 Sundays, has trebled during this period. No paper in the United States, rate considered, compares with The Times in "want" ad service. The Times-Mirror Company.

Remember the slogan: "Buy and Boost Home Products." For daily references, see page 11, Part II. of The Times, containing list of wide-awake manufacturers, under the heading "Made in Southern California." You will find there are manufacturers of necessities and luxuries here—manufacturers of things to eat and drink—things for the home, the factory, the office and the farm. Buy them! Try them! There are none better. Buy and Boost, and keep your money at home where it will do you and yours the most good!

Mrs. Lillie Beebe wishes to announce to her patrons that on account of ill health she will positively close her millinery parlors July 30. Parlors, 300 Coulter building.

Natick House serves best meals 25c.; Sunday eve dinner 35c. Hart Bros.

Cancers cured or no pay, 727 Grosse.

Artificial eyes. Delaney's, 309 Spring.

Dr. Logan, oculist, 415 S. Spring st.

PERSONAL.

Dr. and Mrs. Donald McLeod of Washington, D. C., are guests at the Hayward.

A. L. Wagenheim, an oil operator of Bakersfield, is registered at the Nadeau.

George R. Clark, a lumberman of Belgrade, Mont., is a visitor at the Hollenbeck.

H. A. Perkins, a mining man of Searchlight, Nev., is staying at the Westminster.

Dr. B. B. Cory, well-known physician of Fresno, is passing a few days at the Hayward.

E. B. Strong, a real estate dealer of San Francisco, and his wife, are at the Van Nuys.

C. B. Sherwood and J. Roach, mining men of the Goldfield district, are staying at the Hollenbeck.

G. L. Dutcher, one of the extensive stock raisers of the Imperial Valley, is a guest at the Hollenbeck.

A. W. McRae, secretary of the Chamber of Commerce of Bakersfield, is a guest at the Hollenbeck.

Dr. C. A. Wilson, well known in mining circles of Mexico, is at the Angelus while here on a visit from Guaymas.

F. B. Crandall, revenue collector at Santa Fé, N. M., is staying at the Hollenbeck while here on his annual vacation.

J. E. Halligan and M. A. Halligan, brothers, proprietors of a department store at Davenport, Iowa, are guests at the Westminster.

M. Y. Farr and wife of Walensburg, Colo., are at the Lankershim. They have come here to spend the remainder of the summer.

John A. Bunting, the oil king of the Coalinga district, is at the Angelus. He came down from San Francisco to look after local interests.

R. P. Porter, Mrs. J. R. Anderson and daughter, Miss Eloise Porter, form a party of tourists of Parkersburg, Va., who are at the Hayward.

Y. M. Alvares, a wealthy tobacco grower of Tampa, Fla., is registered at the Van Nuys while here to investigate the possibilities of growing tobacco.

L. K. Drais and wife of Florence, Ariz., are at the Nadeau. Mr. Drais is in the merchandise business, and is here to escape some of the heat of the Territory.

Dr. Thomas J. McCoy, who has been traveling in London, New York and Philadelphia for the past six months, has returned to his home, No. 2122 West Washington street.

A party of Angelenos, who will sail from Montreal tomorrow on the steamship Laurentic, under the auspices of the steamship department of the German-American Savings Bank, include Mr. and Mrs. John Sinclair, Mr. and Mrs. W. L. Donohugh, Mr. and Mrs. E. T. Williams, W. L. Piper, Miss Irene Piper and Mr. and Mrs. W. Hughes.

TUG AND TOW MISSING.

Sea Rover and Huge Raft of Lumber Overdue—Probably Blown Out to Sea.

[ASSOCIATED PRESS NIGHT REPORT.]

SAN DIEGO, July 22.—The non-arrival of the tug Sea Rover, towing a raft of 4,000,000 feet of lumber, is causing some concern.

The Sea Rover with the raft, left Astoria July 4, two days ahead of the tug Hercules, which arrived here last Tuesday with the first raft of the season. The Sea Rover has not been sighted since leaving Astoria. It is thought the tug and raft have been carried far out to sea by a storm.

MINING CONGRESS.

Goldfield Man Tells About the Plans for Holding It in His City Next September.

Charles S. Sprague, president of the Chamber of Commerce of Goldfield, and proprietor and editor of the Goldfield News, stepped into the Lankershim yesterday for a few minutes to visit friends who are staying there. He came up from Ocean Park, where he has been living with his family for three weeks.

Mr. Sprague had something to say about the coming American Mining Congress to be held in Goldfield from September 27 to October 3, inclusive.

"The Congress will be one of the largest yet held, judging from the number of assurances received from mining men throughout the United States," he said. "It will be a congress of real mining men, men dealing in metalliferous substances, and not only coal mining men, as it was during two previous sessions, when the congress was held in Pittsburgh.

"At that time the coal mine operators used the American Mining Congress to further their own individual ends, securing, through the use of its name, a large appropriation from the Federal government for the purpose of carrying on experiments in safeguarding mines from gas explosions, coal damp and other forms of danger. This was an excellent thing in itself, but not really what the congress is intended for.

"The government of the State of Nevada has appropriated $5000, which is being expended for the purpose of making a fine collection of minerals from Nevada and along the borders of California and Arizona. The collection will contain specimens from every mine in every district, in addition to photographs of the mines and of the camps in or near which they are located.

"The Los Angeles Chamber of Mines is arranging for a special train to carry up a large delegation from here, and another special will come from San Francisco."

VITAL RECORD {BIRTHS. DEATHS. MARRIAGES. DIVORCE.

In Memoriam.

[Under this caption The Times will accept for publication, at its regular rate of 20 cents per line, anniversary notices in commemoration of deaths.]

Births.

PANGBORN. To the wife of W. S. Pangborn, No. 3610 S. Hope street, July 21, a son.

Deaths.

BASTANCHURY. At Fullerton, Cal., July 21, 1909, Domingo Bastanchury, aged 71 years. Funeral from the chapel of Pierce Bros. Co., 330 S. Flower st., Saturday, July 24, at 9 a.m. Solemn Requiem Mass at St. Vibiana's Church at 10 a.m. Interment Calvary Cemetery.

GARNIER. In this city, July 22, 1909, Camile Garnier, aged 62 years. Friends may call at the private chapel of Pierce Bros. & Co., 316 S. Flower st. Funeral Monday, July 26, from Pierce Bros. Chapel at 8:30 a.m. Mass will be said at St. Vibiana's Church at 9 a.m. Interment Calvary Cemetery.

M'DONALD. In this city, July 21, Mary, beloved wife of G. W. McDonald, aged 52 years. Funeral from the chapel of Robt. L. Garrett & Co., 1237 S. Flower st., Saturday, July 24th at 10 a.m. Interment Rosedale.

TABAR. At Ocean Park, July 21, Peter, 7 years old, son of Vincent Tabar of Ballona, Cal. Funeral Saturday, 2 p.m. from Ocean Park Parlor of Breese Bros. & Todd.

STRINGER. At Ocean Park, July 22, Mrs. Margret Stringer, aged 67. Remains at Ocean Park Parlor of Breese Bros. & Todd.

ISBELL. At his home in Whittier, Thursday, July 22, 1909, James T. Isbell, aged 41 years. Services at Masonic Hall, Whittier, Cal., Saturday, July 24, at 2 p.m.

BLEAU. At Los Angeles, July 13, 1909, Maurice Bleau, a native of France, aged 25 years. Remains at John R. Paul Chapel. Shipment Paris, France, Saturday.

ROBB. Mrs. Ida Robb, at Pasadena, July 21, mother of Vira, Earl, Russell and Ray. Funeral private, from Turner & Stevens, Pasadena, Thursday, 2:30 p.m.

STORROW. Cora Allen Storrow, wife of Samuel Storrow, Tuesday, July 20. Funeral from the house, 10:30 a.m., Thursday, July 22.

MANCO. Raphael J. Manco. Services will be held at St. Vibiana's Cathedral 9 a.m. today (Thursday.) A solemn requiem mass will be celebrated for the repose of his soul. Relatives and friends are respectfully invited to attend.

M'DONALD. In this city, July 21, Mrs. Mollie McDonald, aged 60 years. Remains at the chapel of Robert L. Garrett & Co. Funeral notice later.

WING. At San Diego, Cal., July 20, 1909, Harry F. Wing, husband of Marion Baxley Wing, father of Ruth and Grace Wing, aged 46 years. Funeral services from Bruce Brothers' chapel Thursday at 2:30 o'clock. Funeral private.

M'DONALD. Mary, wife of G. W. McDonald, aged 52 years, in this city, July 21, 8:15 p.m.

BASTANCHURY. In Fullerton, July 21, 1909, Domingo Bastanchury, aged 71 years. Remains at the chapel of Pierce Bros., No. 330 South Flower street, Los Angeles. Funeral notice later.

Marriages.

COX-JACOBSON. Ewell Cox, aged 24, a native of California, and a resident of Santa Barbara, and Ida C. Jacobson, aged 23, a native of California, and a resident of Fresno.

MATHER-M'DERMOTT. Homer C. Mather, aged 25, a native of Pennsylvania, and a resident of Buffalo, and Zola McDermott, aged 26, a native of Michigan, and a resident of Riverside.

NIESCHWITZ-M'CARTER. Charles F. Nieschwitz, aged 34, a native of Ohio, and Cora B. McCarter, aged 29, a native of Michigan; both residents of Los Angeles.

YATES-PARKER. Sidney E. Yates, aged 33, a native of California, and Bessie L. Parker, aged 21, a native of Arizona; both residents of Cima, Cal.

PHILIPS-NEWMAN. Philip Philips, aged 28, a native of Russia, and May Newman, aged 20, a native of Russia; both residents of Los Angeles.

SANDERS-SCHERER. Robert Lee Sanders, aged 29, a native of Arkansas, and a resident of Los Angeles, and Fannie Scherer, aged 22, a native of Arkansas, and a resident of Texarkana.

WANNAMAKER-COX. O. H. Wannamaker, aged 23, a native of Germany, and Harriet Cox, aged 25, a native of Pennsylvania; both residents of Los Angeles.

MORVIELA-CZOCHARA. George Morviela, aged 26, a native of Russia, and Annie Czochara, aged 21, a native of Austria; both residents of Los Angeles.

ROGERS-CLEMENTS. Spencer C. Rogers, aged 34, a native of Arkansas, and a resident of Los Angeles, and Allie V. Clements, aged 19, a native of California, and a resident of Rivera.

STRATTON-WEMER. William J. Stratton, aged 22, a native of Kansas, and Neva P. Wemer, aged 19, a native of Iowa; both residents of Pasadena.

Divorce.

SUITS. Minnie Russell against Charles W. Russell, Joseph C. Woodworth against Pearl Woodworth.

DECREES. W. Harriman Jones from Ida Belle Jones, adultery; Mae E. Woodruff from Charles W. Woodruff, desertion; Ella J. Manning from John D. Manning, desertion; Amy C. Tooly from Madison G. Tooly, desertion; Helen C. Black from George Black, desertion; Edna B. Jordan, from Rix Jordan, extreme cruelty.

Card of Thanks.

Mrs. J. W. Brown wishes to express her sincere thanks to the Masonic Fraternity, Redmen, employees of E. J. Brent and other friends for their kindness and sympathy during her recent bereavement and for the many floral offerings.

Card of Thanks.

Mrs. John Gilchrist extends her heartfelt thanks to all her friends and neighbors for kindly help and sympathy in her sad bereavement for loss of husband and for the beautiful floral tributes.

Card of Thanks.

We wish to thank our friends and relatives for sympathy and flowers sent to the funeral of our son and brother, Henry V. Handorf.
A. V. HANDORF AND FAMILY.

SOUTH GATE LODGE NO. 320 F. & A.M. will confer the first degree this (Friday) evening.
F. H. WHITE, Secretary.

Peck & Chase Co., Undertakers.
Removed to their new building, 1213 South Figueroa street. 'Phones Main 61, 87727.

Connell Company, Funeral Directors.
1051 South Grand avenue. Arthur Jenner, Mrs. Connell. 'Phones F9455. 'Phones Main 9455.

"MUGGING" was the cause of the removal of Gen. Bingham from his place as head of the New York Police Department. An article in The Times Magazine the coming Sunday will tell all about it.

Gold Filled CUFF LINKS AND LADIES' WATCH CHAINS AT 50 % Less than ..Retail Prices..

Are you getting YOUR share of the unparalleled bargains offered in the big $200,000 J. P. Trafton wholesale jewelry stock sale? An event like this may never come again in the next 25 years. Everything in diamonds, solid gold, and gold filled jewelry, clocks, watches, silverware, etc., at 50 per cent. less than regular retail prices. Here are a few of the 20,000 bargains:

GOLD FILLED CUFF BUTTONS
Regular 75c values, our price 40c.
Regular $1.00 values, our price 50c.
Regular $1.25 values, our price 65c.
Regular $1.50 values, our price 75c.

LADIES' GOLD FILLED WATCH CHAINS
Regular $9.00 values, our price $5.35.
Regular $6.00 values, our price $3.35.
Regular $4.00 values, our price $2.00.

GENEVA WATCH AND OPTICAL CO.
305 South Broadway

Cool, Healthful Beer

The ideal hot weather beverage. Our own brand, $1.50 per dozen. Quarts, delivered to your home.

That's Peerless Brew

SO. CALIFORNIA WINE CO.
Phones—Ex. 16; Main 332
518 SO. MAIN STREET

"The Exclusive Specialty House"
Myer Siegel & Co.
251-255 South Broadway
Store Closes Saturdays at Noon

Unusual Values in Children's Wear

Girls' dresses in handsome variety of white and colored washable fabrics, sizes 6 to 14 years; from $2.25 to $4.75.
Sizes 2 to 6 years, $1.00 to $3.25.
Sizes 6 mo. to 2 years, 50c to $2.50.

Coats

In wash fabrics, pure linene and English repp, at a third to a half under, $1.45 to $6.50 all sizes.

Wool coats and white serge coats for girls of 4 to 14 years, at a third under, $4.00 and up.

Hats
At About Half

Childrens' trimmed straw hats, lingerie hats and straw sailor hats, also bonnets and caps at 25c and up.

Children's Sweaters

Fine wool sweaters in white, red or gray, sizes 2 to 5 years, at $1.25 and $1.75. Sizes 6 to 14 years at $2.75.

"Seigel's for Women's and Children's Wear"

HAIR GOODS
Your own hair will be perfectly matched and we can promise you delightful satisfaction.
BENNETT TOILET PARLORS
N.E. Cor. Fifth & Spring.

THE NEW WALKER PORTABLE COTTAGE

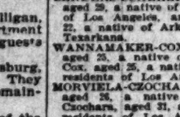

For mining or oil camps the lightest portable cottage made. See it at 640 S. Grand ave. F1956; P.O. Box 1372.

Cemeteries.

INGLEWOOD PARK CEMETERY
Two miles outside the city limits, on the Los Angeles and Redondo Ry.; 300 acres of perfect land with improvements outclassing any cemetery on the Coast.
207 S. Broadway, Room 202. Phones—F3303; Main 4850. Supt. Phone A9593

EVERGREEN CEMETERY
Boyle Heights near city limits. Operated under perpetual charter from Los Angeles city. Modern chapel and crematory.
Office, 339 Bradbury Bldg.
Phones Main 652; A7511.
Cemetery—Home A5446, Boyle 9.

Rosedale Cemetery
An Endowed Memorial Park noted for its natural beauty; Endowment Fund for perpetual care, over $250,000; modern Receiving Vault, Chapel, Crematory and Columbarium; accessible. City office, suite 302-306 Exchange Bldg., N. E. cor. 3rd and Hill sts.; phone Main 909, A3629. Cemetery office, 3821 West Washington st.; phones 72258, West 30.

Forest Lawn Cemetery
Natural rolling lawns and beautiful trees have made this the ideal cemetery. Perpetual care plan—eighteen minutes from Los Angeles on the Glendale car line.
Call at offices 204 Wright & Callender Building for free transportation. Phones Sunset Main 5453. Home F 2104.

Hollywood Cemetery
Modern Beautiful Select
Five-cent fare—Melrose Line.
208 Homer Laughlin Bldg.
Home A1121. Sunset Main 361.

Monuments
PACIFIC MARBLE & GRANITE CO.
Manufacturers and importers high grade monumental work. 931-933 East First St., Los Angeles, Cal. Phone Sunset Broadway 2009.

Pre-Inventory Week Sale Cloth and Silk Dresses

The Most Extraordinary Bargains Los Angeles has ever known—without question the greatest value-giving sale of dresses ever held on Broadway.

NEVER before has women's fine summer wearing apparel been priced so low. We have grouped into two lots, for Friday and Saturday selling, practically our entire stock of light-weight cloth and fine silk, one-piece Princess dresses, and marked them at prices that cannot fail to effect a speedy riddance. Nothing must be carried over stocktaking, hence this wonderful team of

Bargain Offerings

Every garment ultra stylish and down-to-date in every smallest detail.

Values Up to $23.75 Now
Foulard Silk Dresses, Messaline Silk Dresses, Taffeta Silk Dresses, Panama Cloth Dresses, Broadcloth Dresses, Fine Serge Dresses, Novelty Fabric Dresses
$9.75

Values Up to $32.50 Now
Pongee Silk Dresses, Messaline Silk Dresses, Taffeta Silk Dresses, Foulard Silk Dresses, Broadcloth Dresses, Panama Cloth Dresses, Wool Mixture Dresses
$14.75

All Day Friday and Saturday Morning, Greater Third Floor

DAYLIGHT STORE. SUNSET M. 7021. HOME
Jacoby Bros.
331-333-335 South Broadway
"SOMETHING NEW EVERY DAY."

Bags, Belts, Jewelry
The Entire $2000 Sample Line of A. Stein & Bros. of New York City, Manufacturers, Importers, purchased and on sale at One-Half and even less than One-Half regular prices.

THE assortments are unusually complete and to date, comprising every novelty and staple as shown in the three lines for early fall business.

$1.00 Sample Bags... 35c	50c Sample Jewelry
$1.75 Sample Bags... 95c	75c Sample Jewelry
$3.00 Sample Bags..$1.50	$1 Sample Jewelry
$5.00 Sample Bags..$2.50	50c Sample Belts
$6.00 Sample Bags..$3.50	$1 Sample Belts
$10.00 Sample Bags..$4.50	$2 Sample Belts

Great Pre-Inventory Week
Hair Goods Specials
$12.00, 20-inch Transformations...$7
$6.00 Gray Pompadours.....$3
$8.00 Gray Pompadours.....
Our splendidly selected stock of switches at reduced prices! Now's the time to buy hair goods!

PRE-INVENTORY SALE.
Short Lengths Wash Goods
Values to 50c. Remnants of fancy silk, mull and high-grade wash fabrics, Yard.....15c
Values to 40c. Remnants Plain and fancy, white Goods, yard.....15c
Values to 15c. Remnants, striped and checked outing flannel, figured dress lawns and white India Linen Yard.....5c
Remnants, Ginghams, Percales, Chalieas, Prints and Madras at specially reduced prices.

150 Dozen Sample Pairs Imported Women's Fancy Lisle Hosiery
Values to $1.50.....50c pr.
EVERY pair a sample pair, or they couldn't be sold at the price. Special care in manufacturing makes them more desirable than regular stock hosiery. The entire Fall sample line of Brown Darrell Co.'s, "Gordon Dye Hosiery" comprising practically every thing in women's fine stockings that retail up to $1.50—Silk lisles, embroidered effects, plain colors and plenty of blacks. Values to $1.50. Friday pair 50c.
19c Women's Fast Black Bathing Stockings, pair.....12½c
"Regards" for men and women, stocking PROTECTORS, pair 10c. 3 pairs 25c.

PRE-INVENTORY SALE.
Drapery Remnants
Values to $1.50 yard, Remnants, yard.....
Values to 75c yard. Table Linen Remnants, yard.....
Values to 25c yard. White Goods, Yard.....
Values to 12½c yard. Cheesecloth, yard.....
Values to 15c yard. Bleaching yard.....
PRE-INVENTORY SALE.
Ribbon Remnants
Values to 15c. Lengths of various widths to 3 inches, yard.....
Satin Taffetas, Plain Silks, Ribbons and Velvets; all colors

OUR GREAT PRE-INVENTORY WEEK SALE
Men's Fine Furnishings
Affords Every Man Unparalleled Opportunities for Saving—

$1.00 and $1.25 full cut custom made Golf Shirts.....75c	$1.50 white and fancy, plaited and plain bosom Golf Shirts.....98c
7½c hemstitched white Cambric Handkerchiefs.....5c	$1.50 Madras Pajamas, full cut, woven colors.....98c
10c white Canvas Gloves; good weight, per pair.....8c	50c Diamond Mesh Undershirts 29c
10c White Lawn Band Bows.....8c	50c "B. V. D." style Nainsook Underwear.....39c
10c black and tan Seamless Sox, per pair.....6½c	50c Ecru Balbriggan Shirts and Drawers.....39c
25c "Seconds" best guaranteed Sox, linen heel and toe, pair.....12½c	50c extra full cut Work Shirts, black and white.....39c
15c white Cambric Handkerchief, full size.....8 1-3c	50c best black Sateen Work Shirts at.....45c
25c Police and Fireman Suspenders, extra heavy.....15c	50c Elastic Seam Drawers; all lengths.....45c
$1.00 Golf Shirts, light and dark patterns.....50c	$1 Combination Bathing Suits 85c

Trimmed and Tailored Hats
Regular Values up to $12.50
A Sensational Pre-Inventory Week Special
$3.75

ONE of the best of the millinery bargains that have greeted the public of Los Angeles here during pre-inventory week. Are mostly rough straw summer shapes, beautifully trimmed with wings, flowers and ribbons; black, burnt, white, etc. SECOND FLOOR.

This Store Closes on Saturdays at 12:30 during July and August.

Handkerchief Sale
Today we offer 20c to 35c values in colored novelties, at, each.....15c
Or 2 for 25c.
Beautiful colored effects in sheer shamrock.

VILLE DE PARIS
317 325 SO. BROADWAY 312-322 SO. HILL ST.
A. FUSENOT CO

Today in our Basement offer
Jumper Dress
Values to $5.50, at.....
Made of lustrous ponge cerized fabrics in fashionorings.

Extraordinary Offerings in
Dress Goods and Silks
For the Week End

Today and Saturday we offer unprecedented bargains in fine dress goods and silks. In readjusting our stock after invoicing we find the following lines must be closed out immediately to make room for new Fall Goods. Our insistence upon showing only new season is the potent factor in making such remarkably low prices.

We Consider These Exceptionally Good Values

Regular $1.25 Silk and Wool 42-Inch
EOLIENNES
At 75c Yd.
These fine fabrics are shown in 20 different shades. Especially adapted for afternoon and evening wear.

Regular $1.50 and $1.75
TAILOR SUITINGS
At 95c Yd.
Excellent styles, suitable for either present or fall wear. Widths range from 46 to 54-inch.

Regular $1.25
44-In. French Henrietta
At 95c Yd.
Fine all-wool fabrics in a full line of latest street and evening shades.

SPECIAL SALE OF FOULARD SILKS

Foulard Silks
Regularly sold from 75c to $1.00. There are about 20 dress lengths in this offering. Sale price, yard.....50c

24-Inch Foulard Silks
Our regular $1.25 quality. About 25 styles to select from. They are shown in both imported and domestic makes. Sale price, yard.....

Pre-Inventory Sale Wash Dresses
Regular Prices $15, $17.50, $20
Today Choice at, each.....$7.50
This remarkable offer consists of Long Coat Suits in fashionable models, made of plain colored rep and a few striped effects. The suits are trimmed on collar, cuffs and pockets with dainty touches of colored cretonne, that gives them a very smart appearance. (Among the colors shown are: Light blue, cadet blue, gray, champagne, lavender and white.)
Such a low price for high-class suits should create enthusiastic selling. On sale at 8:30 a. m.

Editorial Section
LOCAL SHEET—12 PAGES

Los Angeles Daily Times

California del Sur.
CITY AND COUNTRY.

XLVIIITH YEAR. FRIDAY MORNING, JULY 23, 1909. On All News Stands, Trains and Streets. | 5 CENTS.

H. B. Blackstone Co.
310-320-322 S. BROADWAY DRY GOODS
SOUTH SIDE OF BROADWAY, BETWEEN THIRD AND FOURTH STREETS.
Store closes Saturdays at 12:30.

Fancy Linen Suits $5.00
Values $15.00 to $35.00

WE HAVE FORTY OR FIFTY LINEN SUITS IN STOCK THAT WILL FIND NEW OWNERS TODAY.
NOT THE VERY LATEST FASHIONS, TO BE SURE, BUT SUITS ANY WOMAN MIGHT BE GLAD TO WEAR FOR ORDINARY USE. THE SKIRTS ALONE ARE WORTH TWO OR THREE TIMES THE PRICE.
THEY ARE, FOR THE MOST PART, LAST SEASON'S MODELS—SHORT COAT SUITS AND JUMPER STYLES—MORE OR LESS MUSSED OR SOILED.
SOME ARE ELABORATELY BRAIDED OR TRIMMED WITH LACE AND MEDALLIONS. GREENS, BLUES, LAVENDERS AND GRAYS. DUPLICATES OF THESE SOLD AT $15.00, $18.00, $20.00, $25.00, $30.00, AND SOME $35.00. CHOICE TODAY $5.00.
—Second Floor—

New Panama Hats $7.00

GENUINE PANAMAS SO EXTREMELY POPULAR FOR SEASIDE OR STREET WEAR, ARE HERE IN ALL THE NEWER STYLES.
ORDINARILY SUCH PANAMAS WOULD BE MARKED $10. THESE SPECIALLY PRICED FOR JULY..... $7.00
—Second Floor—

Correct Parasol Styles

EMERALD GREEN SILK PARASOLS, WITH HEMSTITCHED BORDERS; FANCY STICKS; AT.. $2.75
PONGEE PARASOLS WITH HEMSTITCHED BORDERS AND NOVELTY WOOD STICKS. SPECIAL AT..... $2.25
ALSO WE ARE SHOWING A COMPLETE LINE OF NOVELTY PARASOLS, HANDSOME NEW DESIGNS AND COLORINGS, AT PRICES RANGING FROM $10.00 TO..... $3.50
—Main Floor—

Good Feather Pillows 95c
Splendid $1.50 Quality.

THREE POUNDS OF FRESH, CLEAN FEATHERS INCLOSED IN EXTRA FINE QUALITY IMITATION LINEN TICKING; SIZE 21x27-INCH; ONLY 300 IN THE LOT. SPECIAL WHILE THEY LAST..... 95c
FOURTH FLOOR.

Buy a Piano Any One Can Play

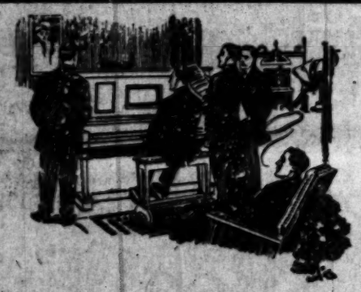

With one of our Player Pianos in your home, you can have music that most people go to public places to hear.

Sohmer, Cecilian, Farrand, Kranich & Bach, Milton, Kurtzmann

Choose from these makes and you get the best player-piano value in the world.

$500 upwards

We sell 65 and 88-note player pianos on very easy terms at $500 up. Tell us what you can afford to pay and we'll make the terms to suit.
Liberal supply of music rolls and free use of our large library goes with every player-piano purchase.

Geo. J. Birkel Company
STEINWAY - CECILIAN - VICTOR DEALERS
345-7 SOUTH SPRING ST.

WETHERBY-KAYSER Shoe Co.
215-217 So. Broadway
This extord in Dark Tan Russia Calf—Four Dollars

Men's Shoes at Four Dollars—

OUR Men's Footwear at this price possesses quality seldom obtainable at this ... Styles are correct, materials excellent—and these ... give the wearer a degree of comfort and service that ... beyond the ordinary. Careful personal service ... adds greatly to the "life" of our shoes. Experience will show you this.

CANADIAN PACIFIC RAILWAY
LOW ROUND TRIP RATES
TO ALL EASTERN CITIES
during the summer months, with stop-over privileges
Hundred Miles of Unsurpassed Mountain Scenery through the CANADIAN ROCKIES
CALL OR WRITE FOR RATES AND INFORMATION
A. A. POLHAMUS
Traveling Passenger Agent
600 S. Spring St., LOS ANGELES
C. E. PENN
General Eastern Passenger Agent
17 Battery St., SAN FRANCISCO

Men's Clothing
Clothes for Men and Young Men
DESMOND'S
Corner Third and Spring Streets

STRANGE.

BOWIE KNIFE, THEN A PEN.

Forgery Charge Against Man Who Carved Mayhew.

Check Operations Follow a Desperate Fight.

Romance of Gold Mine Ends in Blood and Jail.

W. A. Benson, who stabbed and cut Felix Mayhew at Yuma, Ariz., so severely last December that his life was despaired of and he was rushed to Los Angeles on a special train for an operation, was arrested yesterday at the instance of President J. E. Fishburn of the National Bank of California, on a charge of forging Mayhew's name to a check for $250.

Back of it all is the story of a romance, mines and fortune, culminating in a bloody battle for life between Mayhew, with a chair, and Benson, armed with a bowie knife.

Years ago, when Mayhew was a young man, he started out on his adventures along the Mexican border in quest of gold. He had his share of excitement in the old days when every man carried his life and law library at his belt, but the fortune was always just out of reach.

Finally, across the border, so the story goes, Mayhew learned of a rich gold mine, once worked by Indians, presumably the Cocopahs. Among this people he inquired, but could get no information. What he found, so the story runs, was a pretty Indian girl, and as her common-law husband, friends say, he was admitted to the secrets of the tribe, and so discovered his gold mine.

Later, Mayhew sold this mine to some eastern capitalists for $250,000. Part of this money, it is asserted, he settled on the Indian woman who had helped to locate the property for him. Then he came to Los Angeles and made his headquarters at the Nadeau.

THRILLING FRONTIER DUEL.

But Mayhew acquired other properties and mines, and fortune smiled on him, so that he was called more or less to Yuma, where he had business to attend to. It was during one of these visits that he met Benson.

Just what happened is known only among the closest friends, but there was a desperate fight for life between the two strong men in a little room—a battle as thrilling as the wildest frontier duel chronicled in a dime novel.

The beginning is asserted to have been a taunt from Benson regarding the alleged desertion of the Indian girl who had brought Mayhew his fortune. One word led to another, and then Benson drew his sharp blade and started for Mayhew.

Mayhew is a powerful man, and if he was going to die he determined to die hard. Grasping a heavy chair he fought off his assailant, and more than once knocked him down, but Benson was like a tiger in ferocity and came back, cutting, slashing and stabbing with an utter disregard of consequences which made the little place look like a slaughter pen before the fight was over.

Mayhew was dressed only in a thin undershirt and pair of trousers, and time and again the keen bowie laid open gaping wounds, until at last, faint from loss of blood and utterly exhausted he fell.

Friends then came to the rescue and chartered a special Southern Pacific train, and the apparently dying man "all cut up," was rushed to Los Angeles. He was taken first to the hotel and then removed to the California Hospital, where the surgeons worked over him and took enough stitches in his skin to make a dress.

In spite of all discouraging prognostications Mayhew recovered, and is today a strong, healthy man. Yesterday afternoon, shortly after Deputy Sheriff Wright had arrested Benson in the Waldorf Café on Broadway, Mayhew was showing off a beautiful saddle horse to a group of admiring friends, in front of the Nadeau, on Spring street.

On the horse was a hand-carved Mexican saddle. The stirrups and bridle ornaments were of silver, the lariat coiled at the pommel was of the finest woven stuff. Mayhew swung himself up, and pivoting his charger on its hind legs, dashed down Spring street, a gallant figure of the old border days when men died hard and with their boots on.

Mayhew refused to talk about Benson, or to say what he will do about the case. Constable Cohen had a subpoena in his pocker for Mayhew as a witness at the preliminary examination of Benson, but before he could serve it Mayhew put his arm around his shoulder and drew him forward to admire his new horse, which he has just imported from a famous eastern stable. The constable did not serve the subpoena just then.

To friends Mayhew has asserted that he will not prosecute Benson for forging his name. That is not the way such men settle their scores. Some day, maybe, Mayhew will meet Benson in Yuma again.

Benson was arraigned before Justice Summerfield in the Township Court yesterday and held in $5000 bail, and his examination set for the 26th inst. Last evening he refused in the County Jail to make any statement at this time.

CAR KILLS WOMAN.

Stepping from One Trolley Coach She Walks Directly in Front of Another.

Mrs. Elizabeth Doyle, 37 years of age, of No. 942 Wall street, was run down and killed by a trolley car at Eighth and Spring streets at 7 o'clock last night.

A fracture at the base of the skull caused death. She alighted from one car, according to the report of witnesses, and walked in front of another. She was very feeble, and, although the car did little more then knock her down, she was unable to save herself or break the fall. Her head struck the paving.

She was hurried to the Crocker-street Hospital, but died a few minutes after arriving there. The body was removed to the Pierce morgue.

Little is known of the woman at her boarding-house except that she was destitute and lived for the most part on charity

FAMILY TWIST.

THIEF WHO BURIES HIS LOOT ADMITS ALL; BROTHER DENIES.

Arrested Brothers, One of Whom Confesses Burglaries.

Charles Puckett, at left, and George Thompson, alias L. G. Parker, whose names puzzle the police. Thompson wants to plead guilty, while Puckett denies implication.

FOLLOWING a long consultation with his young wife at the Central Police Station yesterday afternoon, George Thompson, alias L. G. Parker, made a complete confession to a dozen or more daylight burglaries of which he is accused through the finding at his home, No. 895 East Fortieth street, of a quantity of stolen jewelry and other valuables.

When the young wife left the husband she was in tears and refused to discuss what conversation she had with him. Thompson also refused to talk except to detectives. To them he admitted having entered at least a dozen homes in this city and Pasadena since the first of May. To the officers he confessed that he melted most of the stolen gold ware and sold it.

Not only did Thompson confess to the burglaries, but he furnished the officers with information which will undoubtedly lead to the recovery of additional property. The loot will amount to many hundreds of dollars.

After making his confession, Thompson evinced a desire to plead guilty to the burglary charge and take his sentence. He will be arraigned before Justice Summerfield this morning on two burglary counts, preferred by E. Jr. Bennett of No. 2002 Magnolia avenue and G. W. Gregory of No. 3912 South San Pedro street.

Though Thompson talks willingly and openly to the detectives, his brother, Charles Puckett, who occupies a cell near that of Thompson, and is charged with being an accomplice of Thompson, refuses to say a word except to deny implication in the burglaries to which Thompson confesses. Thompson, though admitting his part in the burglaries, will not implicate Puckett.

The two men admit they are brothers, yet their attitude and names puzzle the police. Thompson says his is the true family name. Puckett is as insistent that he has given his true name. The men have not been allowed to communicate. Neither knew until yesterday that the other had been arrested.

The loose tongue of Puckett caused the arrest of the brothers. He was taken Wednesday as a suspicious character. A watch was found on his person. When questioned about the timepiece, he said it was given him by his brother, L. G. Parker. The detectives investigated and ascertained that the watch had been stolen. Parker was looked up, found to be Thompson, and was arrested. Then came the search of his home, which resulted in the finding of the stolen goods concealed there and buried in his yard.

Puckett emphatically declares he had no part in the burglaries. Thompson will not implicate him. Accordingly, the police have been unable to connect Puckett with any robbery, and have issued no complaint, though they are holding him pending further investigation.

Thompson's wife went to the Central Police Station early in the afternoon accompanied by a friend and her little child. She was in private consultation with Thompson for nearly an hour. It was after the consultation that Thompson made his confessions. The police state their belief that the wife had no knowledge that her husband was a burglar. He committed all his crimes in the daytime, riding about on a bicycle and posing as an agent of public utility concerns to gain admittance to houses.

Both Thompson and Puckett have police records. When only 13 years old Thompson entered several houses in this city and was committed to the reform school at Whittier. He escaped six or seven times. His last attempt was successful and he was never apprehended. He kept his whereabouts and identity secret until his arrest Thursday, passing as L. G. Parker.

Puckett was only recently released from San Quentin, where he served two years for burglary. He was arrested in company with a notorious burglar named Bowen, who is serving a ten-year sentence. Puckett was given a light sentence for turning State's evidence. Bowen, when he was in the County Jail, attempted to break out with "Bull" Williams by strangling the jailer. Williams is serving twenty-five years in the penitentiary for assaulting an old woman in this city.

HONORED.

BIG PREACHER FROM DENVER.

LEADING DISCIPLE SPENDING A MONTH HERE.

Man of Note in World Movements for Christian Progress—Will Be Principal Speaker at August Convention in Long Beach—A Name They Don't Like.

Rev. B. B. Tyler, D.D., one of the most distinguished ministers in the Christian church, is a guest at the St. James Hotel, and will spend a month or more here.

Dr. Tyler was for thirteen years pastor of a prominent church in New York City, and now is in charge of the South Broadway Christian Church in Denver. He has also for many years been actively identified with world-wide Christian movements, being at present and for the past eighteen years, a member of the international Sunday-school lesson committee; is a director in the world's Society of Christian Endeavor, and a member of the committee to revise the basis of membership for the Y.M.C.A. On the latter committee he has among his conferees Douglas MacKenzie, ex-Vice-President Fairbanks, Bishop McDowell of the Methodist church and Gov. Hughes of New York. The breadth of mind of Dr. Tyler is well indicated by his connection with these several interdenominational and undenominational movements, which is, likewise, a splendid tribute to his wide knowledge of the scriptures and of religious movements generally.

Dr. Tyler will preach at the Broadway Christian Church on Sunday evening, and will be heard different times between now and the opening of the annual convention of his denomination at Long Beach on August 11. He will be the principal speaker at the convention during its ten days' sessions, preaching on both Sundays, August 15 and 22, and frequently during the week.

The convention promises to be a large and interesting one, including representatives of sixty-five churches and with a large constituency. C. C. Chapman of Fullerton is president; Rev. Grant K. Lewis of Long Beach, secretary, and A. K. Crawford, treasurer. The most elaborate preparations in the history of the denomination are being made for its entertainment. Last year the registration reached nearly 2000.

The Disciples, or Christian church, as a denomination, will celebrate its centennial at Pittsburgh in October. They used to be commonly spoken of as "The Campbellites," using the term colloquially, just as we say "The Calvinists," or "The Wesleyans," but for some reason a strong antipathy has arisen to the term among the members of the denomination, and they denounce it as an epithet. They, however, exploit Thomas and Alexander Campbell, along with Scott and Stone, as founders of the denomination. In connection with the coming centennial

Rev. Grant K. Lewis, speaking on the subject yesterday, said their objection to the name is that others are equally entitled to be known as founders of the church, but, at any rate, they don't want to be called "Campbellites." The denomination, he said, stands for the "abolition of all creeds and confessions of faith as tests of fellowship, and undertakes to reproduce in local organizations the simple, evangelical, unsectarian, undenominational New Testament Church of Christ."

G.A.R.-W.R.C. CARD PARTY.

An open meeting this evening of Stanton, G.A.R., and W.R.C. at their hall, No. 125½ South Spring street, will be a card party, to which all are invited

NEAR DEATH'S CLUTCH.

HE FALLS FAR, STILL LIVES.

ANGELENO DROPS DOWN SHAFT AT SEARCHLIGHT.

Slips and Plunges While Attempting to Take Section of Ladder to Engineer, and Sustains Broken Jaw, Concussion of Brain and Other Injuries—Condition Serious.

Dr. J. L. Johnston, whose home is at No. 831 Avenue 65, Garvanza, had a narrow escape from death yesterday, when he took a headlong plunge down the shaft of the Duplex Extension property at Searchlight, Nev.

Although seriously injured, and unconscious, it is probable that Dr. Johnston will recover. He is now in the Mine Operators' Hospital at Searchlight, and at a late hour last night had not recovered consciousness. He is suffering from concussion of the brain, a broken jaw, and other injuries.

Dr. Johnston, who formerly practiced his profession, but who of recent years has devoted his time to mining enterprises, has made his home in Los Angeles for several years. Prior to coming here he resided in Colorado Springs.

Several days ago he went to Searchlight to look after his mining interests in that district, and yesterday, while at the Duplex Extension shaft he undertook to carry down the shaft a section of ladder needed by the engineer, J. H. Williams, who was in the shaft below.

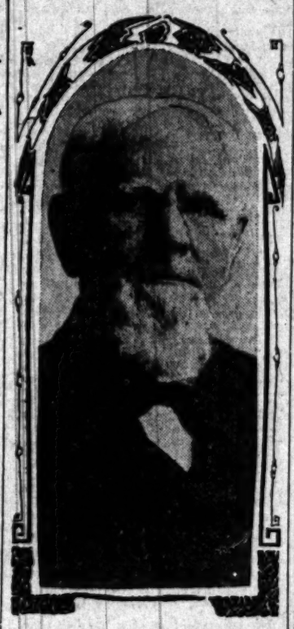

Rev. B. B. Tyler, D.D.,
prominent Denver minister, now a guest in this city.

Dr. Johnson, who is a large man, weighing more than 200 pounds, slipped as he started down the shaft, which is run at an angle of 45 deg., and plunged downward with the ladder section, falling from sixty to seventy feet. Engineer Williams had a narrow escape from being struck by the falling man, as he had just stepped to one side as Johnston began his fearful plunge.

As quickly as the injured man could be removed he was hurried to the Mine Operators' Hospital and given treatment, but it is believed that it will be many hours before he will regain consciousness.

His family, residing in this city, consists of a wife and son.

NEUNER COMPANY'S PICNIC.

The Neuner Company will hold a picnic for its members and employés and their families tomorrow. They will go to Santa Monica Cañon on special cars, leaving the Los Angeles-Pacific station on Hill street at 9 o'clock in the morning. Each family will provide its own luncheon, and the management will furnish transportation, ice cream, lemonade, coffee and music for the day. There will be sports for prizes, baseball, and dancing.

FANGS.

BROKEN HEART, TEARFUL TALE.

Woman Tells of Desertion by Her Husband.

Bitterness in His Words About Affinities.

Marriage Alleged to Have Been Mock One.

"He said he was ashamed to acknowledge me as his wife to his wealthy parents and relatives in New York. On moonlight nights we would sit in the yard and he would tell me how much more pleasant it would be if he was with young women he would name instead of being tied down to an old hen like me, as he called me. We were married by a spiritualist pastor and he now says the marriage was a mock one."

With eyes filled with tears, Mrs. Ulyssa K. Peterson yesterday laid bare her broken heart before the District Attorney and repeated the unhappiness of her married life and final desertion by her husband. It was a tale of ups and downs, of riches and poverty, of love and hates. When she concluded, one of the attorneys of the office issued a complaint for the arrest of her husband, Frederick J. Peterson, on a charge of wife abandonment and failure to provide. The warrant was issued late yesterday afternoon by Justice Ling. The police are now seeking Peterson.

FATHER'S INHUMANITY.

Mrs. Peterson said she is the daughter of a wealthy merchant of Cleveland, O. Her mother died at the time of her birth. Her father refused to even see the babe and she was adopted by a family which later came to California. When the girl grew up she was married to a well-to-do gentleman. There came a son, who is now 6 years old. The father died.

The widow went back to Cleveland and, through the influence of friends, she and her father were reconciled. One night the father became angered because her son interrupted him and knocked the little fellow unconscious with a blow from his fist. The widow left her father's home with her son and returned to California.

In San Francisco she met Frederick J. Peterson, who, she says, is the son of wealthy parents in New York. The money she had inherited from her former husband had been dissipated by poor investments. Peterson wooed and won the comely widow.

She insisted on being wedded by a justice of the peace, but Peterson demurred. Finally his arguments prevailed, a marriage license was procured, and they were married by the pastor of the Church of the Soul, a spiritualist body in San Francisco.

The couple came to Los Angeles to live and made their home at No. 771 Maple avenue. Peterson soon commenced to remind his wife that she was several years older than he; that he was ashamed to acknowledge to his parents that he had married a woman older than himself

He also refused to furnish money for the support of her young son and to provide him clothing and food she took day work to procure money.

LOSES A LEGACY.

Then Mrs. Peterson received word that an old friend of her family had died in Cleveland, and, realizing what injustice had been done her by her own father, left her a legacy of $2800. She wished to go East to secure the bequest, but her husband would not furnish her money or permit her to do so. Because of her inability to go she lost it all.

A week ago today her husband gave her car fare for herself and son to come uptown and see the parade, also money for their lunch, she says. When Mrs. Peterson returned home she found that he had returned to the home and removed his trunk. Since that time she has not seen or heard from him. She believes he has gone East.

In the last few weeks, she asserts, her husband told her repeatedly that their marriage was a mock one, and would not be recognized legally.

ASSEMBLYMAN LEEDS HONORED.

Los Angeles Man Chosen by Governor to Represent State at National Conference on Laws.

Assemblyman Walter R. Leeds of Los Angeles has been named by Gov. Gillett as the representative of California at the National Conference for the Uniformity of Laws, which will be held at Detroit next month, immediately preceding the annual meeting of the American Bar Association. At this conference many subjects will be discussed, all of them looking to the adoption in the various States of uniform laws of various kinds.

The selection of Leeds for this important mission is attributed to his activity in getting through the last Legislature the Uniform Warehouse Bill, which is similar to that now in effect in many other States. The Los Angeles Assemblyman secured the passage of this bill only after a hard fight in both houses. So far as warehouse receipts are concerned, it places California on the same plane with a majority of the States in the Union.

Each State is entitled to one commissioner at the national conference, the doings of which really are a part of the business of the American Bar Association. With the exception of the uniform warehouse law, California has adopted none of the recommendations of the conference.

Mr. Leeds will leave Los Angeles early in August, reaching Detroit in time for the conference, which is to be held from the 19th to the 23d of that month. He will return in September by way of Seattle.

QUARTER-MILLION HOTEL.

Syndicate Awaiting Good Tenant Before Rearing Fine Building at Second and Hill.

Some months ago a party of capitalists known as the Pasadena Syndicate bought the northwest corner of Hill and Second streets. It was reported at the time that the intention was to use the ground as a site for a fine hotel.

With the revival of business, it is understood, the project is again under discussion. As the story goes, the money, $250,000, is in sight, and the only thing still to materialize is the right sort of a tenant. That is not expected to cause a long delay.

Los Angeles is growing rapidly, the site is excellent, and those behind it are all men of affairs.

THE PUBLIC SERVICE—In the Courts and Offices.

SUMMARY OF THE DAY.

The City Council completed its equalization of assessments for taxation yesterday with reductions aggregating $2,500,000. The net gain over last year is $10,000,000.

Dr. W. Harriman Jones, Health Officer of Long Beach, was granted a decree of divorce from Ida Belle Jones by Judge James. The charges extended from extreme cruelty to adultery.

Attorney Frank F. Pratt made an eloquent appeal for judicial leniency in behalf of his erring law partner, Stephen Sullivan, in Judge Wilbur's court.

AT THE CITY HALL.

TAX LIST GAINS TEN MILLIONS.

EVEN AFTER THE COUNCIL MAKES BIG REDUCTIONS.

Pacific Electric Gets Largest Favor in Equalization of Assessments. Record Only Half as Large as Last Year—Educational Decreases Are Granted by the Board.

After making reductions of about $2,500,000 in the assessments fixed by Assessor Mallard the Council completed its annual work as an equalization board yesterday and adjourned.

The record this year was regarded as a good one by the members, as it is less than half the amount of reductions last year when the Assessor's total was cut $5,587,045, reducing the valuation to $363,570,372.

This year the total valuation for taxation will reach about $375,500,000, after deducting the reductions made during the past two weeks. This will be a gain of $10,000,000 over last year and will admit of the maintenance of the same tax rate, unless the budget committee, which will begin its work on the annual appropriations at once, finds that the needs of the city will require an increase. But the committee, composed of Wallace, Dromgold and Blanchard, tenaciously clings to the idea that an increase should not be made except for extraordinary reasons.

The rate last year was $1.25, of which 25 cents was aqueduct special tax and 14 cents school tax. The city virtually subsisted on an $8-cent levy. This year the Council will not be asked to provide the school tax, as the new law puts this in the jurisdiction of the Supervisors and this admits an opportunity for the city to exhaust or approach its statutory limit of $1.

All the departments have sent their demands to the City Auditor and he will take them up with the committee today, probably. It is known that they far exceed the demands of last year and in addition it will be necessary to give serious consideration providing amply for the aqueduct sinking fund and interest account which will show a large increase in the next twelve months and still larger in the next twelve. In determining this year's finances the Auditor and the committee must take a long look ahead into the water project rehabilitated. Because of these reasons an increase may be unavoidable, but Chairman Wallace says the committee will proceed on the theory that a redistribution of the funds will be all that will be necessary. The increase in valuation alone will enlarge the city's income by $200,000.

In the wind-up session yesterday afternoon the Council cut $1,224,000 of the valuation aliens. The largest cut was that of the Pacific Electric Company, which gained a reduction of $800,000 on its franchise valuation, because of the showing that the stock was overestimated. It had asked a reduction of $2,476,000. Another large reduction was that of the Edison Electric Company, which was relieved of $200,000 for the same reasons. The list of reductions on corporations was:

Broadway Bank & Trust Company	$3,500
Homestead Sav. & Exchange Bank	14,176
People's Gas & Coke Company	125,852
San Pedro, Salt Lake Ry.	47,000
Home Telephone Company	25,000
German-American Sav. Bank	10,000
Park Bank of Los Angeles	15,000
Pacific Electric Railway	800,000
Edison Electric Company	200,000
Total	$1,441,718

In addition, the Council granted a 40 per cent. reduction to the University of Southern California, St. Vincent's College and Occidental College, on the general ground that the educational value to the community justified it. It was shown that the institutions gain only about one-third of their maintenance from tuition, and that the other two-thirds is made up by private beneficence. The total reduction for the three was in excess of $150,000.

Before the Council adjourned it unanimously voted thanks to Assessor Mallard and also confidence in his method of assessing. Wallace called attention to the fact that two years ago all the corporations attacked his method in valuing stocks.

"This year it has been different," he said. "The attorneys have, in the main, agreed that it is just and the chief of corporation counsel in the city, W. E. Dunn, has told us that it is."

As a matter of record, the Council sustained the Assessor in the main in all his contentions, except the Pacific Electric case.

PRIMARY PETITIONS.

SIGN FOR NINE COUNCILMEN?

The City Attorney is to solve a knotty problem today, when he will give the City Clerk a ruling on the non-partisan primary nominating petitions. The law says no voter may sign more than one petition for any one office. Doubt is in the city's legal mind as to whether this will mean that a voter may sign only one Councilmanic petition, or whether it means he may sign nine.

There are nine members of the Council to be elected, and it seems incongruous to the attorney that the law would permit a voter to cast his ballot for nine, and yet not permit him to petition for nine. He intimates that he leans toward a liberal construction, and may regard "Council" as one office, for which nine are elected.

He has decided, and will so rule, that the time for filing petitions, which the law fixes at not earlier than eighty nor later than sixty days before "the election," means that period before the general election and not the nominating primary election. This will mean that the petitions may not be filed before September 15 and not later than October 6.

With the ruling today the attorney will send the form of petition which will be printed for the use of those seeking their names on the primary election ballot.

FIREMEN'S PAY.

BOARD TO CONSIDER INCREASE.

What to do with the application of the firemen for an increase in pay became so important at the meeting of the Fire Commission yesterday that the subject was referred to the committee of the whole for consideration. The increase will affect every member, from the chief down. Many Councilmen favor increasing the pay of the rank and file and some subordinate officers. The commission is inclined to take the same view, especially as it does not like to make the chief's salary the same as the Mayor's and more than that of the City Attorney and some other city officials.

The board also decided to recommend the sale of the engine-house site on Reno street, purchased by the Council, and buy another site near by, better adapted. But it refused to participate in several trades offered.

Must Care for Water.

As the Superior Court has indicated to the City Attorney that it is not likely to dissolve the injunction against opening the outlet for water from the Garvanza arroyo into the Metz tract until the city has made some provision to prevent flooding the tract, in which there are scores of houses, the Council yesterday passed an ordinance directing the City Engineer to prepare plans for a storm drain and a district against which it may be assessed. This district will be practically all the property in the tract.

AT THE COURTHOUSE.

SEASIDE DREAM BAD MEMORY.

LONG BEACH PHYSICIAN GETS DIVORCE DECREE.

Early Morning Order of Superior Court Separates Couple Whose Domestic Infelicity Was the Subject of Mush Gossip in the City by the Ocean—Wife's Contrite Letter.

In the early dawn of the official day at the Courthouse, before the regular attendants had consumed their coffee and rolls, a divorce action was quietly disposed of in Judge James's court yesterday.

The plaintiff in the case was Dr. W. Harriman Jones (said to have been named for Edward H. Harriman, the railroad magnate, the two being distantly related), and Past Exalted Ruler of Long Beach Lodge, B.P.O.E., Health Officer of the city of Long Beach. The defendant, who allowed the matter to go by default, was Mrs. Ida Belle Jones, daughter of Edward Musselman, a capitalist. The decree was granted to Dr. Jones.

The complaint against the wife alleged many things in the category of marital misdeeds, running all the way from pulling his hair to open adultery. The couple were married in the Congregational Church, Long Beach, in March, 1906, and the affair was one of the most brilliant in the social history of the city.

The complaint starts with the troubles of the two when they lived as No. 2525 Ocean avenue, Long Beach, when it was proven Mrs. Jones used vile and insulting language toward her husband. In February, 1907, the wife insisted upon taking quarters near the office of the husband on Pine avenue, so that she could watch him, as she charged him with being unfaithful to her.

The charge of adultery was made by Dr. Jones, the co-respondents being T. O. Evans, Bright Damerel and Victor Shertsinger, for some time leader of the orchestra at a local theater.

It was also testified that when the couple lived at the Santa Rita Hotel, at Twelfth and Main streets, this city, the defendant became intoxicated and arrived home early in the morning with Evans and other dissolute companions. At another time Mrs. Jones pretended that she had taken poison, with a view to worrying her husband. It was alleged that on March 10 last she committed adultery with Victor Shertsinger at The Manhattan, and in the following May committed a like act with T. O. Evans at the Decatur in Ocean Park.

A letter was introduced in evidence, showing Mrs. Jones's contrition after having used some particularly vile epithet toward him. It ran thus:

"Will: I will trouble you just long enough to let you know how very ashamed I am for having uttered those dreadful words which I did yesterday. You will never know how very much I condemn and reproach myself. Of course I have heard those expressions (who has not) but I do believe and I know that their full meaning never dawned upon me until I heard my voice speaking them. I was so very angry. I tried to give expression to it but I failed so miserably and was only so very wicked that I can never forgive myself. Forget them if you can and believe me when I say that I wish my tongue had been cut out before they had been spoken.

"You never think I am sincere in anything. Won't you make an exception in this? I consider having said such things a disgraceful reflection upon myself. I have asked God to forgive me."

The letter is signed, "Sincerely, Ida," and undated.

AFFECTING SCENE.

ATTORNEY STANDS BY PARTNER.

"Steve, you had no right to sign the firm name to the checks you had cashed at the Alexandria and Van Nuys hotels, but they will all be cared for; several have been paid and the others guaranteed. I will see that they are settled if it takes the coat off my back."

The speaker was Frank F. Pratt of the law firm of Walter, Pratt & Sullivan, in Judge Wilbur's juvenile courtroom yesterday in the hearing of the matter as to what should be done with the Sullivan children, Vivian, Beatrice and Leslie.

Stephen L. Sullivan, the erring attorney and father, was brought over from the jail, and his wife, who was also intoxicated on the occasion of Sullivan's downfall, but was at liberty on her own recognizance, was present and sat by her husband, weeping as Pratt made his appeal for judicial clemency for his law partner. The three children played in the rear of the courtroom with happy abandon, as if their parents were having an outing, and not being stretched on the judicial rack.

"Under the terms of our partnership Sullivan had no right to sign the firm's name to these checks," said Attorney Pratt. "When he was taken into the firm he was to have a full one-third of the receipts, and until the present unhappy episode he had been so faithful, so diligent, and so true that we loved him as a brother. I plead with you, Judge Wilbur, not to send Steve to the penitentiary, but give him another chance. I am your friend, Steve," (and Pratt grasped the hands of the tear-bedimmed attorney who is in disgrace) "and yours, too, Mrs. Sullivan" (seizing her, also by the hand) "and I want you both to have another chance. I hope to God both of you will be able to resist temptation."

In reply to the interrogations of Judge Wilbur, Mrs. Sullivan admitted that she had given her husband his first drink of whisky, but Sullivan did not like to have it appear that his wife was to blame for his trouble to that extent. The case was continued for another week, and Sullivan was returned to jail. The children were ordered sent to the Home of the Guardian Angel for a month, and the county will pay the expense of their keeping. As they were led away, Sullivan took each one in his arms in turn and smothered them with kisses. It was an affecting scene.

MOTHER-IN-LAW.

JUDGE PAYS RESPECTS.

There being no business of a rushing character in Department Six, yesterday, Judge Monroe heard one of the contested divorce cases clogging the calendar of Judge James. The plaintiff in the action was May K. Ford and the defendant was Oscar C. Ford of Santa Monica. Mrs. Ford alleged cruel treatment on the part of her husband, but the court denied the decree. In deciding the case, among other things, Judge Monroe said:

"There is a great deal of testimony in this case that the Fords did not get along very well, but under the laws of this State that is not a cause for divorce. If it were there would be none of us left. There was evidently much friction because Ford's mother-in-law stayed at his house too long. He had invited her there, but there is no evidence that he asked her to remain there all the time.

"She may have been a very estimable woman, but it is my experience that there is no house big enough to hold a mother-in-law and her son-in-law in peace and harmony. This plaintiff had been married twice before, and the defendant once. He ought to have known better than to have invited his mother-in-law to his house. The testimony shows that the husband ordered the mother-in-law and his stepson out of the house, which he had a perfect right to do, but that was no reason for the wife leaving. The decree is denied."

It was in evidence that Mrs. Ford left her home because her husband had told her mother to get out. The Fords were married in September, 1907, and on the wedding day Ford presented his wife with four lots in Santa Monica as a wedding present. Afterward the lots were attached for a debt of the wife growing out of a piano deal and Ford had to pay the bill, taking the lots back. A big delegation of Sawtelle people was on hand to hear the testimony and drink in the details of the family row.

HUSBAND TRICKY.

SUCH IS WIFE'S CHARGE.

The contested divorce case of Pauline M. Mills against Henry H. Mills began to grind in Judge James's court yesterday afternoon. It will likely continue during today.

The couple were married at Fargo, N. D., in 1887. The plaintiff alleges that in February, 1907, her husband deserted her, going to Mexico. The next year he returned, and tried his luck in the mines of Nevada. While there it is said he secured a divorce from his wife in an underhanded manner. It is stated that he brought the action for separation in the Nevada courts, but when the summons was issued it was served on the wrong woman in Los Angeles and, there being no appearance on the part of the real wife, the husband got his decree by default. This order was issued by the Nevada courts in January, 1908, and Mrs. Mills testified that she did not hear of it until last November.

Her suit against her husband in the present case alleges desertion and extreme cruelty, but the matter will be contested by the husband, who says that he is not guilty of either charge.

WIFE-SLAYER SENTENCED.

TWENTY YEARS FOR HIM.

Judge Render, the colored man whose case has been pending in the Superior Court for some time, was sentenced yesterday by Judge Davis to twenty years in Folsom. Render pleaded guilty to murder in the second degree in the killing of his wife, Margaret Render, the night of April 23. The slaying followed a bitter scene, in which he charged her with being unfaithful to him.

Emma Spencer, found guilty of grand larceny in taking a horseshoe diamond pin, the property of Joseph Bernstein, will be sentenced tomorrow morning. An effort will be made to have the woman released on probation.

Patricio Espinosa, who pleaded guilty of assault with a deadly weapon, was given sixty days in the County Jail.

William Hixon, who pleaded guilty to complaints alleging uttering a fictitious check and forgery, will be sentenced next Thursday. Meantime, it is hoped by Hixon's attorney to have the papers recommending Hixon for parole, and signed by Speaker Cannon of the House of Representatives and other dignitaries in the East, where Hixon is well known, ready for the inspection and action of the court.

TAKES ALL BLAME.

HIS COMPANIONS RELEASED.

Del Leroy Kohler and A. J. Williams, two young men, were acquitted in Judge Willis's court yesterday of having attempted to rob Charles E. Miller on the night of April 28 on East Jefferson, near Main.

That the accused were able to escape conviction was largely brought about by the testimony of W. A. Wood, one of their companions that night, who, some time ago, was sent to Whittier for his participation in the hold-up. Wood pleaded guilty, but Kohler and Williams elected to stand trial.

Wood testified that he alone was to blame for the assault upon Miller; that he was the one who held the revolver at the head of Miller, and that it was upon his head that Miller, thoroughly frightened, broke a sack containing two dozen eggs. Wood said the three boys were sitting under a big pepper trees as Miller approached, and that it was he (Wood) who suggested that he be held up. The other boys were near by when the work was done, but they had nothing to do with it.

The identification of Kohler and Williams by Miller was also a bit hazy, as shown by his deposition taken at the preliminary examination, and the jury voted to acquit, with but a short consideration of the case.

COURTHOUSE NOTES.

BREVITIES MISCELLANEOUS.

CHARGE DISMISSED. In Judge Willis's court yesterday the charge of assault with a deadly weapon, against J. Gomes, was dismissed on motion of the District Attorney. The complaining witness was M. Gomes, a brother of the accused. The trouble occurred at Redondo Beach June 30.

WIFE WINS. Judge James, after hearing the testimony in the divorce suit brought by Edna B. Jordan against Rix Jordan, ordered a decree in favor of the wife on the first paragraph of her complaint, alleging extreme cruelty. The husband was on the stand nearly all of the day. He said that Laura West, the girl against whom Mrs. Jordan made the adulterous charge, remained at the Jordan home against his protest; that he wanted to send her away, but that his wife insisted that she remain. He vigorously denied the charges of adultery and told of having been in hard luck in trying to conduct a laundry business at Santa Monica. The wife sat right in front of him and at intervals gave evidence by her looks that she did not agree with some of the statements of the witness.

AT THE OLD STAND. Judge Bordwell will be in Department Nine this morning to dispose of the law and motion docket. He completed his duties in Santa Barbara last night.

BAXTER VS. BAXTER. The brothers' quarrel involved in the action of W. A. Baxter against J. A. Baxter and Sheriff Hammel, to restrain the latter official from selling the property of the plaintiff at Monrovia, has been taken under advisement by Judge Hervey.

ALLEGED FALSE PRETENSE. Information was filed in Judge Willis's court yesterday against W. D. Williams, who is charged by E. E. Pollard with false pretense in the sale of orange nursery stock. Williams will be arraigned today.

JUDGMENT ASKED. The First National Bank of Pomona brought suit in the Superior Court yesterday against Frank L. Ferguson and Maggie J. Ferguson for $4977, alleged to be due the corporation. It is represented in the petition that a judgment for $112 was given to the bank August 9, 1904, against the Fergusons, but only $200 of the amount was ever paid.

INCORPORATIONS. Paper for the following incorporations were filed in the office of the County Clerk yesterday: D. F. Fiory Company, capital stock $50,000, by D. F. Fiory, F. M. Fiory, William Naher, H. S. Anthony and A. J. Sherer; Poplar Creek Mining Company, capital stock, $75,000, by J. G. Anderson, J. Floyd Leonard, H. H. O'Brien, E. F. Staples and A. M. King; Arizona-Nevada Copper Company, capital stock, $5,000,000, by Joseph L. Giroux, W. T. Hook, Elmer M. Bray, Joseph A. Snedaker and Loren M. Hart.

WANTS DAMAGES. Alexander Brick filed a petition against J. Silberstein in the Superior Court yesterday, asking $50,000 damages on two alleged causes of action. He charges that on July 4, last, the defendant in the presence of J. Smith said: "He (referring to Brick) is a robber; he has robbed me," and for this he wants $25,000. On July 7, it is alleged that Silberstein, in the presence of A. Oranas, made use of the same language, and for this he prays for a judgment for $25,000.

INSECT CASE. The Henry Albers Company brought suit against the Ageler & Musser Seed Company, yesterday, asking $2000 damages by reason of alleged infringement on a formula for an insect powder manufactured by the plaintiff corporation. It is averred that the powder was packed and sold in packages similar to those used by the Albers company, and with intent to deceive the public. The powder is known as "Devil's Dust." An injunction is also asked to restrain the defendants from carrying on the trade in that particular kind of insect powder.

ESTATE REQUEATHED. Grace A. Simpson filed a petition yesterday for the probate of the will of Mary J. Lloyd, executed July 27, 1904. The testatrix died last week. The estate is valued at $3800, and is devised thus: To Reuben H. Lloyd, a son, of Onset, Mass., $50; to Walter T. Lloyd, a son, of Pomona, $400; all the balance to the three children, the sons named and Grace A. Simpson of Los Angeles. The shares of the two sons are to be kept in trust by Grace A. Simpson, and the beneficiaries are only to have the interest on their several shares of the estate.

BAPTIST BANQUET TONIGHT.

Prominent Churchmen from the East Will Be Guests of Honor of Local Membership.

The Baptists of the city will tender a banquet tonight to several of their most prominent churchmen, who are here to attend the Baptist Assembly at Long Beach. The banquet will be given at the Young Women's Christian Association, and James A. Foshay will act as toastmaster. The guests of honor, each of whom will respond to a toast, are Dr. L. C. Barnes of New York, secretary of the Board of Home Missions; Dr. Fred C. Haggard of Boston, secretary of the Board of Foreign Missions; Dr. R. G. Seymour of Philadelphia, representing the American Baptist Publication Society.

The assembly that they come to attend will open at Long Beach on Sunday, and will be a large gathering of Baptists from all over Southern California. The sessions will be held in the Baptist church, with the exception of a few of the evening lectures, which will be given in the big auditorium on the pier. Dr. Seymour will preach the opening sermon on Sunday morning, and Dr. Barnes and Dr. Haggard will both talk at a meeting on Sunday afternoon.

The Baptist Monday Club elected the following officers at its last meeting: President, F. S. Yager; vice-president, H. Haskell; secretary, J. F. Elwell; treasurer, C. A. Baskerville; board of governors, the above officers, together with C. H. Barker, Rev. D. P. Ward and Rev. Myron Cooley.

METHODIST ADVANCEMENT.

Razing Old Union-avenue Church to Build Greater—Temporary Services in Gymnasium.

Workmen yesterday began the destruction of the old Union-avenue Methodist Church, to make room for a modern structure. The old building was enlarged a few years ago, but the congregation has recently made great progress under the leadership of Rev. Will A. Knighten, and the growth of the city has made it imperative that a more commodious and modern building take its place. The new church will be of brick.

While the work is being done the congregation will worship in the gymnasium of the Yale School for Boys, and the first services will be held there on Sunday morning.

COLLUSION IS THE CHARGE.

The land contest case of Margaret Jaquay against A. K. Ross for 160 acres in Water District No. 12, Imperial Valley, about nine miles west of El Centro, was heard before the officials of the Los Angeles Land Office yesterday. In this contest Margaret Jaquay seeks to show that collusion existed in the contest case between Ross and Huddleston, from which Ross acquired the land in question on contest proceedings.

VOLUNTARY BANKRUPTCY.

Two petitioners asked to be declared voluntary bankrupts yesterday, before the Commissioner in Bankruptcy. Ernest W. Dorsey, a police officer of this city, is one of these petitioners. He declares his liabilities to be $1279.15 and his assets $325. The other petitioner is Perley B. Hale, a carpenter of San Diego, who has liabilities amounting to $11,400 and assets amounting to $8540.

Fine Watch Repairing—Frier, Room 16, 453½ South Broadway, corner Fifth (upstairs.)

If You Want to Go East C. Haydock, Agent Illinois Central R.R., 113 West Sixth.

THE INFERIOR COURTS.

ANGER BLAZES ON THE BENCH.

COUNSEL IS NEAR ARREST FOR CONTEMPT.

Selection of Jurors for the Trial of Man Accused of Violation of City's Liquor Law Develops War of Words Between Attorneys and Order for Silence.

"I have spoken to you once and told you to stop talking. If I have to speak to you again I will order you under arrest for contempt."

Blazing with anger because previous warning had gone unheeded, Police Justice Rose fairly shrieked this threat at Deputy City Prosecutor Samuel Barnes Smith yesterday morning in the trial of George P. Arnerich, charged with violating the city liquor ordinances.

Humbled and humiliated by the threat of the court, Prosecutor Smith apologized for his actions and the proceedings, which had been frenzied and exciting, became exceedingly "tame."

The outburst came over the manner in which Attorney E. J. Fleming conducted his examination of a prospective juror. Fleming appears for the defense. Turning suddenly on a talesman whose qualifications were being investigated, Attorney Fleming asked if he knew Mrs. Mary Hall, Mrs. Delia May or Mrs. Vendetta McMann.

He explained that the three women had been used by the police in securing evidence against Arnerich for selling liquor illegally at his Good Fellows' Grotto at No. 341 South Main street. Prosecutor Smith was on his feet in an instant, saying:

"I don't want to interrupt Mr. Fleming, but I would ask that he treat these ladies with proper respect unless it be shown that they are not entitled to it. There have been two or three remarks made here that are disrespectful in the extreme. He should treat them with the same respect he would accord his mother or sister."

"We will keep my mother and sister's name out of it," replied Attorney Fleming. "My mother and sister would not be engaged in that business."

Smith: You must treat these women with proper respect——

Justice Rose: Mr. Smith, that is all.

Smith (continuing:) ——unless it be shown ——

Prosecutor Smith had barely spoken the words before he was silenced by a wave of Rose's hand and heard the command to quit objecting or take the alternative of being sent to jail.

During the remainder of the day the task of procuring a jury went on monotonously. When court adjourned late in the afternoon eight jurymen were in the box. The securing of the remainder of the jury will be continued at 2 o'clock this afternoon.

Arnerich is charged by police officers with having sold beer at his restaurant without serving a bona fide meal. The complaining witnesses are police officers who went to the restaurant in company with the three women. Arnerich says he will produce waiters' checks which will show that a meal was served with the beer served.

Arnerich is also awaiting trial on the charge of bribery growing out of the liquor cases. It is alleged that he offered a policeman $100 to quash the liquor case charges and that he also gave to Deputy City Prosecutor Joseph F. Seymour, Jr., $50 in money not to prosecute him. This case has been set for August 17.

Waiters Fined.

R. W. Pyle, Albert Allen, F. Francis, Al Robson, W. Dunn and R. R. Riendau, waiters, pleaded guilty yesterday morning and were fined $10 each on the charge of gambling in the clubrooms of the Waiters and Waitresses' Union, No. 17, at No. 141 South Los Angeles street. The defendants were arrested in a raid made on the clubrooms by the police Wednesday night.

Fined for Speed.

J. A. Kariquist was fined $25 yesterday by Police Justice Frederickson for driving his automobile at a speed of twenty miles an hour in the twelve-mile district. G. O. Youngreen, charged with the same offense, pleaded not guilty. His examination was set for this morning.

Clara Has to Pay.

"Butch" and Clara Tilley appeared before Police Justice Rose yesterday afternoon on the charge of conducting a house of ill-fame at No. 518 South Spring street. On motion of the prosecuting attorney "Butch" was dismissed, but his wife was found guilty and paid a fine of $100.

UNDELIVERED TELEGRAMS.

There are undelivered messages at the Western Union office for H. P. Williamson, T. H. Williams, Capt. E. E. Detch, Pacific Mfg. Co., Aug. Laiser, Rev. Z. T. Savage, Mrs. Susie Branch, Frank Bailey, John McCullough, Tracy N. Stebbins, Mrs. Wm. V. Miles, Mrs. Nellie Olcott, Miss Nagatha Joplin, Fred H. Kline, Mrs. M. Knuppe, Winona Priestley, A. M. Jones, Mrs. N. F. Brown and Miss Gabrielle Darby.

CASTORIA
For Infants and Children.
The Kind You Have Always Bought
Bears the Signature of Chas. H. Fletcher

CUT GLASS
CHOICE STOCK JUST IN
Perfect cut glass is found very seldom, but you get it at this store.
The markets from which I buy are closed to most dealers, a fact that insures really exclusive designs.
Lowest prices, of course.
Morro
JEWELER AND SILVERSMITH
400 Broadway Corner Fourth

Colyear's Specials for Friday and Saturday
This week's-end bargain is certainly well worth your prompt attention if you need Desks or Book Racks. The special price for today and tomorrow is away under regular.
Two Splendid Values—Don't Miss 'Em
This Book Rack
In weathered oak, substantially made; just like the cut herewith; worth $3 in any shop. Today and tomorrow for $1.75.
$1.75
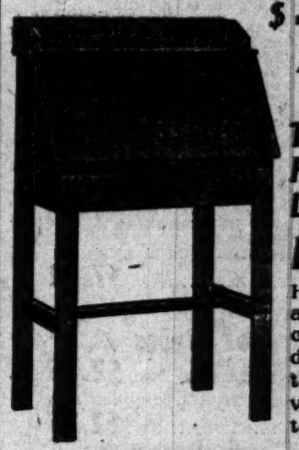
This Fine Ladies' Desk $5.9
Here is a very ornate and handy ladies' Desk, also in weathered oak; just like worth $8. Today tomorrow for $5.95
Where Bargains Reign
COLYEAR'S
JUST BELOW FIFTH STREET
509-511 South Main St.

The Equitable Savings Bank
Capital and Surplus $280,000.00
Resources Over $2,000,000.00
Real Estate Loans
Careful consideration is given to all applications for loans. The time and personal attention of our officers is always at the command of customers desiring any kind of accommodation.
Loans are made for building purposes, as well as upon property already improved.
Careful and considerate personal attention is extended to every applicant, whether for a small or a large one, and we aim always to reach a decision in each case as soon as possible consistent with prudent banking.
OFFICERS AND DIRECTORS
W. J. WASHBURN, President. W. H. BOOTH, Vice-President.
P. F. JOHNSON, Cashier. R. T. JONES, Assistant Cashier.
JAMES BLAUSON. M. H. NEWMARK.
GEORGE E. BITTINGER. JOSEPH SCOTT.
J. Q. STORY. J. O. KOEPFLI.
FRANK P. FLINT.
First and Spring Sts

Chicago and the East
LOW FARES FOR ROUND TRIP TICKETS GOOD ON THE ELECTRIC LIGHTED
Los Angeles Limited or Overland Limited
In effect:
August 9 to 14 inclusive..... Chicago
September 7 to 11, 13 to 15, inc.... St. Paul
October 16, 17, 18..... Boston
New York
Toronto
ALSO OTHER POINTS
Return Limit 90 days. Liberal Stopover Privileges. Choice Routes.
Daily and Personally Conducted Through Tourist Cars.
For Information, Tickets, Etc., Apply to
C. A. THURSTON, Gen. Agent, Chicago and Northwestern Ry.
605 SOUTH SPRING ST., LOS ANGELES.
Phones—Home F5184, Sunset Main 622.

Specials

Saturday

s certainly well worth
you need Desks or
price for today and
egular.

Miss 'Em

stantially
herewith;
oday and

1.75

This
Fine
Ladies'
Desk $5.95
Here is
a very
ornate and handy
dies' Desk, also in wa
thered oak; just like
worth $8. Today
tomorrow for $5.95.

ains Reign

EAR'S
FIFTH STREET
th Main St.

table
Bank
280,000.00
000,000.00

Estate

s

is given to all applications
nd personal attention of
he command of customers
commodation.
r building purposes, as
ady improved.
erate personal attention is
cant, whether for a small
e aim always to reach a
s soon as possible consist

DIRECTORS
V. H. BOOTH, Vice-President
L. T. JONES, Assistant Cashier
H. NEWMARK.
OSEPH SCOTT.
O. KOEPFLI.
FLINT.

Spring Sts

ago and
he East
LOW FARES
OUND TRIP TICKETS
THE ELECTRIC LIGHTED
es Limited
d Limited

Chicago	$ 72.00
St. Paul	72.00
Boston	110.00
New York	108.00
Toronto	96.00

R POINTS
topover Privileges. Chime
es.
ted Through Tourist Cars.
ets, Etc., Apply to
Chicago and Northwestern R
T., LOS ANGELES.
Sunset Main 629.

MINES AND MINING.

MEXICO RICH IN MINERALS.

Comparative Statistics as to Production.

Output of Lower California Shows Decrease.

Territory All Tributary to Los Angeles.

Owing to data furnished the Bureau of Mines by the Direccion General de Estadistica (General Bureau of Statistics) of the Mexican government, the mineral production of the states and two Territories, including everything north of Jalisco and as far east as the limit of territory served by the Mexican Central, in 1907 was valued at $76,840,346 (Mexican pesos) or $38,420,173 (American money.)

Returns for 1908 are not yet complete except for Lower California, which the total of gold and silver showed a decline of $37,736 (Mex.,) due, it is said, to financial troubles in the United States, the greater part of the mines being worked by Americans. No returns are given for copper in 1908 for Lower California.

The values of gold and silver in 1907 were $38,482 Mexican pesos, or $24,241 in United States and two Territories. It will be observed that, although figures are given for copper in three of the principal States, their output is nil or so near that it may be ignored, its production is not more than twice that of 1906. There are no figures on zinc, which is produced in Chihuahua, nor on lead in that State.

The following table gives the statistics in detail:

	*Gold.	*Silver.	*Copper.	*Lead.	*Quicksilver.
Sonora	6,402,189	14,291,148	34,156,665	65,340	.....
Chihuahua	320,748	6,715,795	.....	.....	.....
Durango	1,420,464	4,440,449	.....	2,234,881	.....
Lower California	254,697	186,177	168,920	.....	.....
Coahuila	2,018,815	1,781,903	.....	.....	.....
Zacatecas	1,611,324	2,565,230	10,381,473	33,000	.....
Guerrero	.....	194,000	200,260	40,964	.....
Jalisco	.....	236,570	471,428	2,623,981	50,000
Total	.....	12,550,445	35,184,487	26,772,183	2,282,521	50,000

Returns for 1908 for the States mentioned are not available at this time except for California, as follows:

Ensenada	198,895	$256,443
Tijuana	4,735,687	*154,646

*Values as given are in Mexican currency.

Of the totals for California, Nevada and New Mexico were as follows: Gold, $34,257,853; silver, 29,000,000 ounces; copper, 345,051,978, a total of $49,000,000. Assuming that the total for the whole of Mexico was approximately the same in 1908 as in 1907, it appears safe to do, the total value of gold, silver and copper produced in the eight States and four Territories and two countries in Los Angeles territory would be in round numbers $50,000,000 during last year.

Makes Good Strike.

A rich copper strike has been made in the tunnel of the old Ortega or Cananea, recently acquired by the Willey Cananea Copper company and a big body of 6 per cent ore opened.

Mr. Lord, a Cananea mining man, is spending a few days in the city. He says the strike in the Willey particular value and from present indications permanent. The existence of ore has been proven. The tunnel is in 1,000 feet and a crosscut from the bottom point is in forty feet of ore. The walls in right. The property is one of the rich Solomon properties. David Miller and A. Haskell of Los Angeles worked it for years as the Kansas Cananea company, but broke ago turned it over to the Willey-Cananea, retaining a large interest.

Rancho Rosalia, one of the old-time ranchos of the district, a rich property in days past, but idle for a long time, is to be reopened. President Clancey is on the ground and has had a force at work unwatering the mine preparatory to early resumption. This is a gold-silver property from which a large quantity of ore that did better than $5000 was taken out.

Heavy machinery is to be installed and a wagon road built to Arispe.

Mr. Lord states that grading has started on the Four "C's" railroad which the Cole Ryan people are building from Cananea to Douglas. He scouts repeated rumors of the past few months that the Greene Cananea smelters are to be removed to Douglas which will become the treating center for Cananea ores. The concession obtained from the Mexican government provides for the operation of a smelter at Cananea and it is asserted the authorities would put a prohibitive duty on ore exports if such a step was attempted.

In Grand Canyon.

Enjoying the destinction of being the only operating mine owner in the Grand Cañon, W. W. Bass of Bass station, Ariz., who handles tourists in summer and mines in winter, is staying for a few days at the Hollenbeck.

Mr. Bass also has the honor of operating one of the most unique ferries in existence, in getting his ores to market.

He is the head of the Hockatala Mining and Milling Company, working a small force on some copper claims and asbestos properties in Coconino county. He declares the whole surface of the cañon is covered with fluxing ore of low grade, but valuable and much wanted by smelters. Practically inaccessible, the section is, however, but little explored and with the exception of that by his company no work is being done. On the other side of the cañon the Grand View at the east end owns asbestos and copper properties, but these have been idle since the hard times of 1907-08.

Work in the Hockatala is by contract. Much of the ore will average 25 to 35 per cent. copper in some instances, the red oxide going as high as 35 per cent. The company owns five claims, 160 acres, and these carry three well-defined veins.

It is not shipping, but expects to do so as soon as the Humboldt smelter is started, which is said to be a near event.

Good commercial asbestos is being taken out, and some 200 sacks of the silk fiber are ready for shipment. A twenty-ton car will be forwarded to New York, the market price being about $400 per ton.

Leading from the mines to the Colorado River is a trail over which burros transport the ore to the river, where an aërial ferry is suspended sixty feet above the bottom of the gorge. The burros are loaded one at a time into a cage and gravitated across the river. Plans are under way to operate this ferry by gasoline.

Mr. Bass is optimistic as to mining in the cañon. He says the whole region is highly mineralized, all the primary veins in place and the whole vein system, including mother lodes, exposed for hundreds of feet down the sides of the cliffs, so that one can map out all work before starting operation. Water is scarce and trails rough, and for this reason the section has had but little attention at the hands of prospectors.

Mexican Exhibit.

The Chamber of Mines has been advised by the National Railways of Mexico that it will instruct its industrial agents to get together mineral specimens from all the camps along the railroad which it will forward free to add to the mineral exhibit the chamber is collecting.

The Salt Lake has advised that it will transport free from all points on the line all mineral intended for exhibition provided the application comes from the chamber.

HARD QUIZZING.

DAUGHTER OF MRS. DRIGGS STICKS CLOSELY TO STORY.

With a swish of skirts and the manner of a grand dame, Mrs. Florence C. Thorbus, known on earth as Miss Florence Morrison, daughter of Mrs. Gertrude Lambert, to the witness stand before Judge Davis and a jury in the Superior Court yesterday, to testify in behalf of her mother, who is on trial charged with forgery the signature of John J. Charnock to a lease on 137 acres near Palma, at $25,000.

On Wednesday Mrs. Anna Hill, propped up on pillows in a private room at the California Hospital, gave her deposition before Judge Davis and the jury, stating that she had accompanied Mrs. Driggs to the home of Mr. Charnock and had seen him sign the lease, as it is asserted to have been.

Mrs. Thorbus yesterday corroborated in every detail the story of Mrs. Hill. She told of her visit with her mother and Mrs. Hill to the Charnock cottage, and how they came out and chatted a few minutes and then signed the lease in the parlor, while Mrs. Driggs held a book for him to write on.

Deputy District Attorney Ford put the witness through one of the most severe cross-examinations ever held in this room. He made her go over and over and describe in detail the house which she walked, the cottage, the approach, the appearance of Charnock and what was said and done by all concerned. Then he made her go over it to see if she contradicted herself in any way. The witness stuck to her story in a remarkable manner.

Mrs. Thorbus testified to the more intimate relations between her and Charnock, and how they planned to be married. She told how her mother had done for the latter and said Mrs. Driggs was very kind, and cried when Charnock died.

The effect of all this testimony the prosecution placed on the stand C. M. Thorbus, brother of the Charnock executor and a nephew by marriage, who testified to the aversion Charnock had for Mrs. Driggs, and asserted that it was to block the efforts of Mrs. Driggs to get hold of property that he had deeded to Mrs. Charnock Price Smead the identical land which Mrs. Driggs claims by virtue of this famous deed.

The deed to this land was said to have been executed on February 5 and not on February 27, the witnesses to whom signed the lease.

The witness in rebuttal was T. Ramsey, a real estate man of Pasadena, who told of the information given him by Charnock the day after he signed the deed to the property, turning it to his niece. Stacks of letters, Charnock told him he had written to her, which was kept secret until his death, with the object of keeping the property out of the hands of Mrs. Driggs.

A few other witnesses were heard along the same lines, and then Attorney Haas, for the prosecution, opened argument.

RAILROADER CHARMED.

President of Texas Line Here for a Vacation—Southwest Pleases Him Greatly.

W. H. McIntyre, well known in railroad circles, arrived at the Alexandria yesterday afternoon from the Grand Cañon, accompanied by his wife. Although president of the San Antonio and Aransas Pass Railroad, traversing a great part of Texas, Mr. McIntyre resides in New York. This gave rise to a report that he is closely connected with the Harriman interests.

"I am not in any way associated with Mr. Harriman or his interests, and a report to that effect is erroneous," he stated.

Regarding business conditions, Mr. McIntyre refused to speak. "I am on my annual vacation, and desire rest and a forgetfulness of business care. That is why I came to California."

He further confessed an extreme liking for Los Angeles and the Southwest. "I was here less than two years ago, and was so charmed with the city and its environments that I couldn't help coming again."

President McIntyre will remain here for more than a week in all probability, unless called away to Texas by reason of the present disturbed railroad conditions in that State, resulting from the heavy storms of the past three days, which have played great havoc in various sections.

POSTMASTERS ADJOURN.

Close Three Days' Session and Decide to Meet Next Year at Santa Cruz. Flint Elected President.

The California Presidential Postmasters' Association yesterday afternoon completed its three days' activities of the second annual meeting, and the hundred or more postmasters in attendance last night scattered to their homes.

The association voted to meet next year at Santa Cruz, July 19, 20 and 21. Before adjournment it adopted resolutions thanking the Los Angeles postmaster and his associates and the Los Angeles Chamber of Commerce for the courtesies extended.

A paper on "Postal Savings Banks" was presented by Paul Schaffer of Oakland, and the general discussion was led by G. D. Cunningham of Riverside; E. T. Ketcham of Santa Maria and F. B. Mackender of St. Helena.

"Parcels Posts on Rural Routes" was the theme of a pape read by William P. Ratliff of Tulare, and this was discussed by W. G. Hawley of San José, S. P. Morehead of San Rafael, S. D. Ballou of San Luis Obispo and G. B. Hannahs of San Jacinto.

The election of officers resulted in the selection of M. H. Flint, postmaster of Los Angeles, as president; H. C. Baldwin of Whittier as secretary-treasurer, and H. S. Clark of Lodi as assistant secretary.

FLEXIBLE.

UNCLE SAM IS NOT SO RIGID.

MAY CHANGE THE PLANS FOR IMPERIAL VALLEY.

Opinion from General Land Office Is Received at Local Office on Conflicting Surveys Which Have Led to Great Confusion in Locations in Reclaimed Desert.

An opinion from the General Land Office at Washington, which is of intense interest to residents of Imperial Valley, was received at the local Land Office yesterday. This opinion clearly indicates that the General Land Office is still considering what will be for the best interests of the settlers, and what will be the best method of settling the now disputed location of the school sections in Imperial Valley.

This vexed question has been a source of much anxiety to numerous settlers of that region, and only recently J. B. Parazette was sent to Washington by the Board of Supervisors to represent the people of the valley in an attempt to secure an adjudication of the matter.

The communication received here yesterday refers to desert land entry No. 1885 (serial No. 03027,) made July 16, 1902, by Edgar D. Meisner, for the west half of section 11, township 15 south, range 15 east, S.B.M., containing 320 acres, and assigned on August 6, 1903, to Margaret M. Wickersham of No. 744 Beacon street, Los Angeles, who in turn assigned to Mary Hart of Holtville, October 28, 1907.

The land is within a township of which a resurvey was ordered, and a plat of the resurvey was approved and filed in the Los Angeles Land Office February 6 of this year.

Upon this plat the land of entry appears segregated at tract 87, containing 320 acres, and in partial conflict with tract 103, survey of alleged school section 16, township 16 south, range 15 east, containing 717.82 acres, disapproved and not platted, but the location and area of which is shown on the plat in skeleton by dotted lines.

The opinion of H. H. Schwartz, Acting Assistant Commissioner of the General Land Office, concurred in by the Board of Law Review, says:

"On the plat of resurvey appear notations to the effect that the survey of tract 103, State of California certificate No. 15240, alleged section 16, township 16 south, range 15 east, S.B.M., 717.82 acres, is not platted, the location being erroneous, the area in excess of the grant, and conflicting with vested rights of settlers.

"This matter involves the question of the reëstablishment of the school sections in these resurveyed townships, of which numerous complaints have been made. It appears that several of the deputy-surveyors pursued a method of locating sections 16 and 32 by means of lines connected with several points alleged to be places for corners of the original survey of 1856, and with that determination placed the school sections where they cover existing entries, as in this case.

"However, when the surveys were taken up for action, it was deemed best to reject said surveys of the school sections, and the plats were prepared so as to indicate by dotted lines the erroneous locations of the school sections, and the lands which had been located as school sections by the Imperial Valley Company (or at least alleged to have been accepted by the entrymen as the proper location of sections 16 and 36,) were marked on the plat as 'reserved' for school sections, in order to give the State its proper quota of land.

"This was done, not as an indorsement of the resurvey made by the Imperial Valley Company, but, as the lands were not covered by entries of record, this plan was decided to be the one which would work the least hardship to the various settlers and claimants.

"Subsequent investigation has suggested the wisdom of considering modifications in the proposed plans.

"However, as has been held in similar cases (see letter 'G' of May 7, 1909, in case of Benjamin C. Shepherd, desert land entry No. 1668, serial No. 0464) it is deemed wisest not to finally dispose of this matter of the conflict of the land of this entry with the rejected survey of the school section 16 at this time, but to wait until the plat of resurvey of the township shall have been filed in your office for at least ninety days, and field reports submitted as to the facts in each case of conflict."

FEDERAL COURTS MONDAY.

The United States Circuit and District courts will be in session on Monday, and it is expected that they will adjourn on that day for a summer vacation of six weeks.

SMOKERS appreciate the quality value of Lewis' Single Binder cigar.

Theodore Roosevelt Says:

"ALL OTHER QUALITIES GO FOR NOTHING OR FOR WORSE THAN NOTHING UNLESS HONESTY UNDERLIES THEM."

You want to search out an honest house when you buy a

PIANO

No word in the vocabulary of business is more significant than "honesty." It is the very foundation of our business policy—the real reason for the phenomenal growth of the House of Fitzgerald. Honesty has at all times been backed by pianos of unmistakable quality—standard instruments like the Gabler and Mehlin. Our patrons always remain satisfied that the style, finish, quality and tone selected here never could be duplicated at any other store for the price they pay.

Fitzgerald Music Company
523 BROADWAY
Victor Records and Machines

A New Dessert Every Sunday

at a special price, has already become deservedly popular, and the calls and orders last week for the "Special Sunday Brick" nearly reached the limit mark. This week's brick is one of the best combinations we ever made, and you cannot afford to miss it.

It is too good to miss.

Pistachio Ice Cream—
Apricot Water Ice—
Chocolate Ice Cream—

Green, pale yellow and brown—a beautiful combination for color, and unexcelled for taste.

It makes one hungry to think about it.

Each brick cuts into seven good sized slices.

50c a Brick—called for at the store on Sunday.

80c a brick—packed in ice and delivered.

L. J. Christopher
Confections. Iced Desserts.
Expert Catering.
241 SO. SPRING. 321 SO. SPRING.
551 SO. BROADWAY.

Our Semi-Annual Sale of

Benjamin Clothes

Is In Full Swing--Suits Going Fast

$16 20 22 25 values

$21 25 28 30 values

$25 30 35 38 values

Seasonable Goods
Latest Styles
and Patterns

Large Assortment of Extra Sizes

Prices include Blacks and Blues--25 per cent off Tuxedos.
No Extra Charge for Ordinary Alterations :: :: ::

James Smith & Co.
137 and 139 South Spring Street
Bryson Block Corner Second and Spring

Staub's Annual Clean-up

This year's clean-up has broken all records. The capacity of our commodious store has been taxed to the limit. This once-a-year event attracts so many buyers because they know that the values are genuine—they know that prices are really lower than regular. Come today—no trouble at all to get fitted, for these broken lines offer a wider choice than you'll find in the whole stock of the ordinary shoe store.

Highest Grade Shoes for Men and Women
10% to 30% off all Broken Lines and Odd Lots

$6 and $7 Men's and Women's High Shoes and Oxfords ..... Now $4.85
$5 Men's and Women's High Shoes and Oxfords ..... Now $3.85
$4 Men's and Women's High Shoes and Oxfords ..... Now $3.15
$3.50 Men's and Women's High Shoes and Oxfords ..... Now $2.85

Was $8 $5.75
A Chance to Save on a Popular
Nettleton Model For Men
Nettleton's "English Walking" Oxford for Men. Tan or black. A rare value at $5.75.

All Kinds of Tans

We are especially strong on all kinds of tan shoes in this sale. No matter what you want—ties, pumps, high shoes—you'll find them here now at 10 per cent. to 30 per cent. below regular. See the windows.

We Close Tomorrow at 12:30

Aim to shop today or tomorrow early. Store closes Saturday's at 12:30, until September 1st.

$3.60 Women's Gibson Tie, Tan Russia Calf, our best $4 value, now $3.60.

$1.95 Women's White Canvas Oxfords, $2.50 to $3.50 values, now $1.95.

$3.15 Two eyelet women's Tan Oxford, Cuban heel, was $4, now $3.15.

$3.85 White Canvas Oxford for Men, was $5, now $3.85.

Staub's

Men's, Women's and Children's Shoes Exclusively
Broadway, Cor. Third

La Crescenta Olive Oil

We use the famous La Crescenta Pure California Olive Oil for the Mayonnaise in all our salads.

Mayonnaise Dressing by the quart, $1.00.

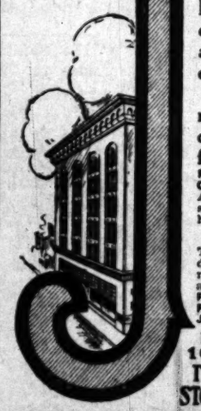

JEVNE'S

"Where prices are lowest for safe quality"

Tempting Summer Salads

If you have never tasted Jevne salads you have missed a real treat. They are made by chefs who are salad specialists and who have at their disposal—an abundance of the highest grade materials it is possible to buy.

If you will figure up what it costs you to make salads—you will find it is really economy to buy your salads at Jevne's all ready for your table.

Potato Salad, 20c lb. Lobster Salad, 50c lb.
Chicken Salad, 75c lb. Shrimp Salad, 50c lb.
All our salads are just as their name designates. No substitution or misrepresentation is ever practised here.

Perfectly Cooked Cold Meats

The very choicest select meats, perfectly cooked under the most cleanly and sanitary conditions—all ready for your table and at less cost than you can afford to prepare them.

Roast Pork, 50c lb. Roast Beef, 50c lb.
Roast Mutton, 50c lb. Roll of Mutton, 40c lb.
Jevne fancy roasted milk-fed Chickens, each $1.25.

HOME 10651 TWO STORES H. JEVNE CO. BROADWAY 4900
COR. SIXTH & BROADWAY
208-10 SO. SPRING STREET

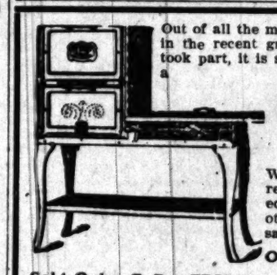

Out of all the makes of ranges used in Denver Colorado in the recent great baking contest where 1209 women took part, it is significant that every prize was won on a

DETROIT JEWEL GAS RANGE

While these ranges have a world-wide reputation for efficiency, durability and economy they cost you no more than other makes and your money back if not satisfactory in 30 days.

Over 5000 in Actual Use in this City

Sold Only ... by ... Mc Whorter Bros. 456 So. Spring St.

I Cure PILES AND FISTULA Without Operation
Under Positive Guarantee
By my absorbent dissolvent method, without pain, inconvenience or loss of time.
Send for my FREE Book
Dr. C. H. White 453½ South Spring Street, Los Angeles

Dr. Tom She Bin
Chinese Herb Doctor. Fees $20, $10, $7, $5. $3.50 per week. Consumption, Catarrh, Rheumatism, Appendicitis, Kidney, Liver and Stomach troubles. Consultation free. Open day and night. 711 S. Main st.

2 Days Denver
3 Days Chicago
Union Pacific
557 S. Spring St.

Don't fail to attend the Great Regained Possession Sale at the
Bargain House
445-447 South Main Street

E-Z-Q Lay Quick
The World's Best Metal Polish
25c Pint.
FOR SALE EVERYWHERE
BOBRICK CHEMICAL CO., Los Angeles, Cal.

ANGELUS DENTAL COMPANY
BEST KNOWN
MOST RELIABLE
FAIREST PRICED
MOST CENTRALLY LOCATED.
357 S. SPRING, N. W. COR. 4TH.

Hoffman's Millinery
425 SOUTH BROADWAY
HOME F4958.

The Exclusive Shop for Young Folks
The Juvenile Co.
429 So. Broadway

The Times-Mirror Company

H. G. OTIS....President and General Manager.
HARRY CHANDLER.....Vice-Pres., Assistant Gen. Manager.
MARIAN OTIS-CHANDLER.....Secretary.
ALBERT McFARLAND....Treasurer.
PUBLISHERS OF

Los Angeles Daily Times

Pronounced Loce-AHNG hayl-ais.

Vol. 54, No. 59.
Daily, Weekly, Sunday and Weekly Magazine. Founded Dec. 4, 1881. Twenty-seventh Year.

EVERY MORNING IN THE YEAR.

THE NEWS—Our Associated Press service covers the globe, transmitting over 50,000 words daily, not including specials.
TERMS:—Daily, Sunday and Magazine, 75 cents a month, or $9.00 a year; Daily, without Sunday, $7.20 a year; Sunday, $2.50; Magazine, $3.50; Weekly, $1.50.
TELEPHONES—Counting-room, Subscription Department, Editorial Rooms, City Editor and Local News Room: Sunset, Main 556; Home, 231 for THE TIMES.
AGENTS WANTED—Agents Wanting Location, Brunswick Building, 5th Ave. and 16th St., New York; 1224 Marquette Building, Chicago; Washington Bureau, 40 Post Building. THE TIMES is on file in San Francisco office, Room 1204 Call Building, J. L. Pierce, Representative.
SWORN CIRCULATION:—Daily, net average for 1895, 12,901; for 1897, 19,256; for 1899, 26,171; for 1901, 25,771; for 1903, 36,726; for 1905, 42,449; for 1907, 50,650; for 1908, 50,744; for 1909, 47,702; for 1905, 43,156; for 1906, 50,501 copies; for 1907, 52,313 copies; Sunday average for 1907, 69,157 copies; for 1908, 53,800 copies.
THE TIMES has a far larger home-delivered circulation than any local rival. The industrious, substantial, liberty-loving classes are its steady patrons. The greatest volume of business advertising, the finest display, the best classifications, the largest results to advertisers. Proofs undeniable.

Offices: Times Building, First and Broadway.
Branch, 531 South Spring Street.

Entered at the City Postoffice as mail matter of the second class.

Part II: Editorial and Business—City and Country

Editorial Points

Doubtless Galveston is now mighty glad that she put some money into a good seawall.

The Moors are certainly great fighting men, but unfortunately, like Peter Maher, they always get licked.

It is quite clearly established that the man who overeats can never become either a poet or a Marathon runner.

The drownings continue, which is only another way of saying that people who can't swim continue to go into the water.

It is reported that they are having very little wind and scarcely any fog in San Francisco since Heney left on his vacation.

Every man really ought to have two summer vacations—one to spend in the mountains and the other to spend at the beach.

A compromise might be reached if women would agree to surrender some of their extraordinary privileges for the right to vote.

We trust it is not true, as stated by Mrs. Elizabeth B. Grannis, that women are as dishonest as men. It hardly seems possible.

No matter what the excitement, the world always gets back to a discussion of women. They are often a delight, but always a trouble.

Tremendous bodies of coal of a splendid quality have been discovered in Alaska. The Pacific Coast will never experience a fuel famine.

In the days of universal suffrage a woman will have two votes—the vote she casts for herself and the one she will cast for her husband.

We bet that old Count Zeppelin is smoking pretty hard these days as he reads the dispatches which narrate the doings of Orville Wright.

Wouldn't this be a happy world if everybody could borrow money with the same ease that China lands a loan whenever she feels like it?

It seems from all that can be learned that where equal suffrage exists rich women take no greater interest than rich men in elections.

There are too many people in the world who have hobbies to ride, and too few who take the time to erect altars at which to worship their gods.

When you find that all you have to give your neighbor is good advice, you can better employ your time by helping your wife to wash the dishes.

The world has made some progress, of course, but it seems that it must also have wasted a good deal of time during the past 72,000,000 years.

The rumors of war between Greece and Turkey having subsided, we feel justified in the conclusion that Greece succeeded in getting somebody to hold her.

We are having so much peace, and the prospect for so much more of it is so bright, that we look for the office of Secretary of War to become next thing to a sinecure.

The place to spend your life is where you can do well, be well and don't have to give up half your time fighting climate. And this place comes pretty nearly being it.

News now comes from the Elks who have returned to their homes after attending the Los Angeles reunion. Every mother's son of them appears to have been Frank-Wigginsized.

We have noticed that there is a large discrepancy between the hair a girl takes into the ocean when she goes bathing and the hair she wears when she is dressed up on the streets in town.

When Mr. Crane is nicely settled in his new billet as Minister to China he might look around a little to see if he can notice among the natives a person bearing any resemblance to Leon Ling.

There are two reasons why China can always find people who are willing to lend money to her, the said reasons being as follows, to wit: She is honest and she can meet the notes as they fall due.

While the pronouncement that we propose to hold our own in the Orient, and especially in far, fabled Cathay, is unofficial, it is probably well enough for the other fellows to take that view of the situation.

It is plain to be seen that Uncle Sam intends to do a vast amount of business with the Orient in the years to come. You can imagine, therefore, what the population of this Pacific Coast is destined to be.

A near-scientist who has lately broken into print declares that crows have republics and ideal forms of government among themselves. The gentleman probably patronizes the brand popularly known as "Old Crow."

All appearances indicate that Mr. Bryan and Gov. Johnson are now good friends. It is refreshing to see at least two Democrats who can spend an hour together without quarreling—especially the two Democrats mentioned.

There are new ways of doing everything in the world except courting, which is still conducted, negotiated and performed in the same manner as it was when the total population of the world did not number over 100 wandering and happy souls.

Two great national questions must be settled before the American public can really settle down to a peaceful state of mind. And those two great questions are whether Mike Donlin will play with the Giants and whether Jim Jeffries will fight John Arthur Johnson.

THE PRESIDENT OF THE WHOLE COUNTRY.

That is what William H. Taft is, the President of the whole country—as much interested in the affairs of Texas as in those of Pennsylvania, of Mississippi as of Ohio. Nominated for the Presidency by the regular Republican organization, and elected mainly by Republican votes, he is no more the President of a party than of a section or of a faction. Owing his election largely to the great business interests of the country, including skilled labor, he is as much the President of the common worker as of the big man of affairs. The choice of the protectionists of the country, he is the President of the free-trader as much as of the standpatter. In his office he knows no State lines, no section, no political lines, no party, no faction, no special interests, no favored class or organization among the people.

Admirably tolerant of all men's views, broad of mind to see the reason in all theories and propositions, democratic enough to take care of the interests of the poor, sympathetic of spirit to think of the weak, there is no part of the country, no industry in America, no interest of high or low, that does not receive the earnest attention of the President of the United States. His poise, patient spirit, admirable temper, conciliatory manner never fail in any crisis, nor are wanting to any person in the republic who claims the ear of the Chief Executive. With convictions of his own which cannot be shaken excepting upon ample and reasonable showing, he is always ready to hear the other side of any proposition. President of the United States and the leader of the great dominant party, Mr. Taft has no whip to crack around any person's ears, no big stick to swing, that he may compel obedience where he is unable to convince with reason; strong in his own position, he is the farthest removed from the boss or the tyrant.

How prominently these traits of character have come out during the earnest, often bitter struggle raging around the new tariff bill! None of us can begin to comprehend the pressure brought to bear on the President every moment. The framing of a new tariff law is always a bone of contention. To the individual or the special interest the tariff is the greatest "game of grab" ever played. There never was a Democrat with anything worth protecting who did not wish to have all the advantage of high tariff rates he could get. From the standpoint of the narrow individual or of the greedy interest Gen. Hancock was right when he said: "The tariff is a local issue." He might have said it is an individual and a selfish issue. He was soundly Democratic in what he said, and would have been had he gone the further limit. A radical and most important point of difference between the Democrat and the Republican is that the true protectionist recognizes the fact that he cannot have all the advantages of protection, but must divide with all the others who have an interest. He knows he must share, and that any proper tariff law that can be passed must be a compromise. There never was a bill enacted into law fixing the duties on imports that was not a compromise in which each interest got what it could and left to the others what it must.

In the present instance all interests have had their say. The House of Representatives shaped up the schedules, the Senate modified them. The committees of the two branches of the legislature have met and tried to reach a compromise between the two drafts. From all parts of the country pressure is brought to bear on the members of Congress, both Representatives and Senators. Each district, each State has special interests at stake. We must not harshly criticise those who must vote for the bill in some shape. They are doing all they can for the people they particularly represent—what we would do in their places. So the struggle goes on.

And here all factions, all parties, all interests turn to the President. He stands for no State, no district, no interest. He stands for the whole country and for every interest in the country. A partisan President would forget this; a President under the influence of any interest or class of interests would ignore it. Mr. Taft is not under such influence. He stands independently for all. He therefore, in a degree, sinks his own prejudices and rises superior to all narrower considerations and tries to represent the people to the best of his ability. His party associates beset him; the various cliques in the party try to enlist his services in their behalf. All sections, States and districts turn to him. He is hourly receiving letters, messages, delegations from all quarters. He turns a deaf ear to none. He is impatient of no tax on his time, attention or sympathy. To each he promises to take as much care of his affairs as he can.

Between the warring factions he stands as the great pacificator and reconciler. To the so-called "progressive" he says, "Come up a step;" to the stand-patter, "Come down a notch." No man should think he only is right. He must give and take. The President would have this lesson better understood than it is by some.

We are not informed as to what Mr. Taft is doing, beyond this general policy of bringing about a better understanding between the warring hosts and getting the best tariff law possible passed with the greatest dispatch. We must be careful not to give perfect credence to guesses and surmises. "Free raw material" is a pet Democratic notion. It has been adopted by the miscalled "progressive" Republicans who are always ready to give aid and comfort to our free-trade enemies. The President may or may not fall into the habit of using this phrase rather than stir up more discussion. He knows there is no such thing as "raw material." The wool from the sheep's back is "material prepared for further manufacture;" so are hides and iron ore.

Note that the President has stated specifically that he favors the submission of the income tax to the people in the way of constitutional amendment with the proviso that it be used in case of war. It was so used before, although not constitutional. It is better not to violate the Constitution.

In saying all this in explanation of the admirable qualities being shown by the President, The Times reverses no opinion expressed heretofore on the subject of the tariff. We believed the clamor for revision was premature and are now more than ever convinced of it. There will be no radical or very important changes made in the schedules. The agitation has been harmful to business, as we said it would be.

As to the special tax on corporations, ignoring firms and partnerships, we think it is an echo of the popular clamor of people of socialistic tendencies, a sentiment which we believe is already on the wane. We think it un-Republican and likely to plague us in the future. It taxes capital, enterprise and success in one form to the favoring of another. If such a law is passed by Congress, we doubt of its passing the scrutiny of the Supreme Court. And even if it did we would not change our opinion.

But it is most encouraging and satisfactory to have in the office of President such a man as Mr. Taft, the President of the whole country and of all the people in all parts of it, with no ties to any special interest nor shackles binding him to any clique. Under such leadership we may hope for the best to party and country, to political and business interests.

Though we are fully aware that we are likely to be called old-fashioned for taking the ground we do, we still do not hesitate to insist that the lack of good home cooking is what causes a great deal of the current marital infelicity.

Los Angeles is already rested and refreshed and stands ready to entertain another convention.

ATTRACTING IMMIGRATION.

HENEY'S RIDICULOUS DEFENDER.

The wriggling little Express, two days behind time, tries to make out a defense of its hero, Heney, accused by Congressman Tawney, chairman of the Appropriations Committee, of receiving large sums of money from the United States government without rendering a quid pro quo.

This plea is practically modeled on that made for a wife-beater by a lawyer famous in song and story. "My client," said the lawyer, "never licked his wife; and, secondly, he licked her in self defense."

In one breath the Express declares that Tawney made no charges, they were made by the wicked Times, while in another column under black headlines it prints: "Heney Answers Tawney's Charges."

The amusingly laborious and futile effort of the Express to convict The Times of misrepresentation only proves that The Times, as it always does seven days in the week, printed all the news, while the Express, as usual, printed but a scrap of it.

It was reported to Congress by Representative Tawney, chairman of the Appropriations Committee, that in 1908 Heney drew $23,000 from the United States government; that during all that year Heney rendered no services to the United States government; that for the last three years Heney has rendered no active service to the government.

Here is what Tawney said, as contained in an Associated Press dispatch printed by The Times exactly as sent and received, and suppressed by the dishonest Express—here it is, exactly as published by The Times on Tuesday morning, June 20:

> "How much did Heney receive during the year 1908?" demanded Mr. Murphy, Democrat, of Missouri. "And what service did he perform?"
>
> "He received $23,000 and performed no service for the government whatever during that year," said Mr. Tawney.
>
> Subsequently Mr. Tawney said:
>
> "As a matter of fact, Mr. Heney has not performed any active service for the last three years. He was appointed November 7, 1903, and his active service continued for about three years and for which he received in all $69,000."

These statements of Tawney on the subject and all the statements of Tawney on the subject and all the proceedings of Congress on the subject were published by The Times, as the Express is forced to acknowledge in one paragraph while maliciously denying it in another—and were not printed by the tricky Express.

The full night dispatch of the Associated Press covering this important matter, including the proceedings of Congress, exposing Heney, as printed in The Times of July 20, was deliberately suppressed—a puerile trick—by the Heney-worshiping Express, although sent to that newspaper on that date by the Associated Press.

The Times also fully explained that during the year 1908 and prior thereto Heney was on the pay roll of Rudolph Spreckels in San Francisco, employed in prosecuting the so-called graft cases, an employment entirely disconnected with the United States government. "False!" shrieks the absurd Express—whose readers we refer to the testimony of Rudolph Spreckels on the witness stand that he paid Heney $23,000. "False," says the Express. What an impeachment of the common knowledge and brains of its readers!

Spreckels on May 21 testified in the Calhoun trial that he paid the following amounts to Heney, all entered as "office expenses:"

Rent	$ 3,186.25
Office expense	1,522.32
Private exchange and operator	1,949.22
Telegrams	316.82
Traveling expense	118.46
Salary	8,684.67
Office furniture	433.50
Auto and carriage hire	957.05
Stenographic and legal expenses	2,147.33
Detective expense	4,512.61
Total	$23,828.22

"False," is it, that Heney was on Spreckels' pay roll? Did Spreckels lie about it, under oath?

Of course Heney must find some excuse. He repeats his old excuse that the large sums that he drew from the United States treasury were delayed payments for work (not described) done for the United States government prior to the San Francisco prosecutions, in the long ago. Too easy! Too easy! An explanation that doesn't explain. Here is Heney's bald assertion (the same that he made once before in San Francisco and that was printed by The Times)—here it is, verbatim:

> "I have not received a dollar in fees except for services rendered prior to the commencement of the San Francisco cases. The delay in payments to me by the United States government was due to lack of funds, necessitating a special appropriation by Congress. A fully itemized statement of all my accounts is in the hands of the United States Attorney-General."

The records show that Heney drew $69,000 in cash from the United States government, in three specifically named years. Where are the records to show that he did in that time, or ever did, $69,000 worth of work for the United States government? The records show that Heney drew $23,000 from the United States government in 1908, during which year he was solely employed in San Francisco in the local graft cases. What did Heney do for that money? What did he do for the $23,000? What did he do for the $69,000? When he tells the public, The Times will hasten to print it.

Meanwhile The Times is waiting patiently to see and to publish what Heney will say to the charge of the New York Congressman on the floor of the House that large sums were paid to him for alleged services after he had signed receipts for previous payment for those services; that large sums were paid to him for services "expected to be performed" in the future, but which never can be performed because the cases have been or will be dropped. The Times is waiting to see if the holy and righteous Heney, the man after E. Toopious Earl's own heart, will make restitution. It is awaiting the further developments in this scandal as Congress pursues its investigations. The Times promises to print all the news and all facts, cut as they may—as it has done in the past.

WHERE SOME GOLD GOES.

The increased output of gold in recent years has scarcely kept pace with the increased development of the world. The drain of gold from the United States is constantly very great, making it difficult for us to increase our stock of absolute money from year to year. Few realize to what extent South America draws upon us for the most precious of metals. The following table shows the shipments of gold from the United States to the Argentine Republic for a period of the last seven years:

1908	$ 500,000
1907	1,125,000
1906	3,875,000
1905	11,500,000
1904	2,750,000
1903	8,850,000
1900	2,460,000
Total	$31,060,000

No gold was shipped to Argentine from here during 1898, 1899, 1901 and 1902.

On August 17 the American Star, published at Baltimore by Gen. Felix Agnus, will celebrate its first anniversary. By dint of enterprise and wholesomeness it has forged to the front against all sorts of competition and has got into the habit of making beats. It is a most attractive sheet, carrying an astonishing volume of news and features, and must be a delightful visitor in any home. C'est bien!

Pick the Wise Man!

Two men toiled side by side from sun to sun,
And both were poor;
Both sat with children when the day was done,
About their door.

One saw the beautiful in crimson cloud
And shining moon;
The other, with his head in sadness bowed,
Made night of noon.

One loved each tree and flower and singing bird
On mount or plain;
No music in the soul of one was stirred
By leaf or rain.

One saw the good in every fellow man,
And hoped the best;
The other marveled at his Master's pain,
And doubt confessed.

One, having heaven above and heaven below,
Was satisfied;
The other, discontented, lived in woe,
And hopeless died.

—[Sarah K. Bolton.

HOROSCOPE.

Friday July 23, 1909.

BY COZETTE.

Great planets in shining congress glow
And promise well for many things below.

On this 204th day Neptune and Mercury are in ecliptic conjunction. The moon is in apogee. Neptune's company with Mercury is excellent for that planet, lending a lasting character to its beneficial attributes.

Venus, in trine with Jupiter, speaks well for business dealings with and among women and sheds a bright influence over women workers of all kinds and grades.

Altogether this is a period of unusually favorable aspects, signifying well for trade, prosperity and almost all the daily concerns of life.

There is a good sign over writing. Letters, circulars and announcements written or sent today should be successful.

Mercury in this sign is favorable to printers, advertisers, publishers and all who wish to bring important matters to the attention of others.

It is also beneficial for travelers.

In this conjunction there is often good counsel for selecting schools, trades or professions for young persons.

The signs indicate this as an excellent day for bakers, confectioners, caterers, waiters, dairymen, grocers, restaurants and hotels.

Jupiter's position is of advantage for the opening of new places of business or undertaking new business enterprises, especially if they are connected to supplying articles for women.

Salespeople, canvassers, demonstrators, dressmakers, milliners, manicures, spectacle makers, governesses, nurses and persons dealing with public affairs should find these twenty-four hours full of opportunity.

Guard this day against "pride toward God and malice toward superiors or equals."

Those with this birthdate are under signs that indicate a lively mixture of high aims and material desires. These Cancer-Leo born should strive during the twelvemonth to preserve their mental balance, and in cases of doubt they will do well every time by following the dictates of prudence.

Children born today are under aspects that bring forth the most daring and resourceful characters in public life. They are generously gifted and suffer as keenly as they enjoy. Well born and educated, they should become gifted and capable beings.

STATESMEN'S SHORT STORIES.

The Last Three Days.

Senator Tillman was condemning the divorce laws of the North.

"Your Southerner has just one girl," he said, "and when he gets rich he sticks to her. She has her share in her old age in the fortune she helped to pile up. That, it seems to me, is more equable than the northern idea of discarding a faded wife, when success is attained, for some beautiful chorus girl of 18 or 19 summers."

Senator Tillman frowned.

"The way northern marriages so often end," he said, "you'd think matrimony was a terrible thing. You'd be inclined to look at it as a little boy in Boston did.

"'Pa,' he said one June day, 'I hear Tom Jones is going to be married on the 6th.'

"'Yes,' said the father. 'Uncle Joe has only three days more.'

"The little boy sighed.

"'The last three days,' he said, 'they get everything to eat they ask for, don't they?'"—[St. Louis Globe-Democrat.

"Jeff" Davis Ate the Onion.

An Arkansas school teacher who spent vacation in Kansas City last week was telling her friends about Senator "Jeff" Davis, "the Hill Billies."

"He's a remarkable genius," she said. "Please don't laugh till I finish! I mean it. He's a perfect type of the popular politician. When he came to Organ Flat he passed a restaurant where an old man was eating a big onion. Jeff just made the driver of the wagon stop and then hurried toward the old man with a light of determination in his eyes.

"'If there's anything I love, it's onions,' he said. 'I'll be grateful to you all my life, sir, if you'll divvy up that luscious fruit with me.' Senator from Arkansas.'

"The old man cut the onion in two and Senator Jeff ate his share without even the aid of salt. Tears came to his eyes and one rolled down his cheeks—but he ate every bit of the 'luscious fruit' and won a voter's heart."—[Kansas City Star.

President Taft's Forgetfulness.

President Taft is fond of children, which is a favorite. A charming story on this from Cincinnati. Once, when a pretty girl was a child of 6 or 7, Mr. Taft, at a house, found nobody home excepting the girl. He entertained him a little while, and when to go he stooped down and kissed her.

"Here's one," he said, "for the baby, and another for little Jim. And here's one for Billieboy."

The little girl, drawing herself up primly, as she had been reading a novel:

"Mr. Taft, you forget yourself!"

He bent down again.

"So I did," he laughed. "Well, here's one for myself."—[Washington Post.

Not on the Jury.

"The fix of many of my estimable brethren in Congress, who want to get off, but are afraid of the gentlemen from the highly protected infant industries," Sharp Williams, "reminds me of a mine, down in Mississippi, who was meeting one night. After the spirit moved he rose in his place and said:

"'Friends, I would like to confess to the grand jury is in session.'

"'Go ahead!' shouted the leader. brother! The Lord will forgive.'

"'I know,' replied the penitent, but that grand jury.'"—[Philadelphia

MUSIC AND THE STAGE.

Considering the near approach of "The Merry Widow," it is interesting to learn that Dick Bennett was in Los Angeles to create the role of Prince Danilo in America.

Mr. Bennett was informed of the fact while awaiting him while in London and immediately upon his return to America Mr. Frohman asked him if he desired to create it over here. Further negotiations came from Mr. Savage.

But the negotiations did not go very far. Mr. Bennett thought they were trying up a joke when they planned to bring him to what he believed merely another ordinary musical comedy, and consequently he was off in something else. Donald Brian took up the role. And to this day he has never seen a performance of Lenar's work. Next week he may celebrate.

L. E. Behymer is in Chicago endeavoring to fix up a possible western tour for Hammerstein's great operatic organization next spring.

"The College Widow" will continue at the Belasco Theater for another week.

"Pierre of the Plains," which was to follow it, has been shelved, and instead "The Warrens of Virginia" will be given its first western performance.

"A Runaway Girl" seems to be having some difficulty in making her "getaway" at the Majestic. Manager Morosco has decided to postpone his announced presentation of opera until August 1, continuing the "Girl" for second week. By way of novelty Mary Girard will next week play the part of Guy, with which he has been identified in the East.

A small army of workmen was busy yesterday installing the new seats in the Burbank Theater, and by time for the evening performance about half of the house downstairs had been replaced. The new seats are upholstered in tan-colored leather, and are spacious and comfortable. At the same time another group of men was at work in the lobby decorating the walls, placing new doors and constructing a new wainscoting. This work of refrescoating and refurnishing the house throughout will now be pushed to completion, though it will be so done as not to interfere with the usual performances.

Ed and Paul yesterday signed a contract to sing leading tenor roles with the Morosco company at the Majestic. They will make his local stage début Monday night, August 1, in the two parts of Nanki Poo, in "The Mikado," and Turiddu, in "Cavalleria Rusticana." Last season Mr. Paul was principal tenor with the Aborn Opera Company in New York City.

Frank Frayne, who will be pleasantly remembered by patrons of the old Ulrich stock company, will play the part of Pierre, chef in the Annesley home, in next week's presentation of "The Girl on the Box" at the Burbank.

The Makrenko troupe of acrobats, at the Los Angeles Theater, will hold a reception on the stage after their performance this afternoon.

Harry W. Savage believes he has a comedy opera winner in "The Gay Musers" importation, which he has given a big production at Atlantic City. The principal comedian is Bobby Gaylor, well known in Los Angeles.

RURAL CARRIERS.

Delegates to State Convention Are Entertained on Trip Over the Balloon Route.

Starting at 7 o'clock in the morning for the purpose the California State Rural Letter Carriers' Association convened for the business of its convention in Pasadena and adjourned.

Following adjournment the delegates were entertained on a trolley trip over the Balloon Route as guests of the Los Angeles branch of the association. The visitors were profuse in their thanks for the courtesies tendered.

The conventions are a sort of clearing house for ideas relative to the improvement of the service. The various ideas proposed, based on the experiences of individual carriers, are discussed, sifted and digested and in better form are delivered to the delegates to the national conventions with a view to that body presenting them to the Postoffice Department. In this means the department is given the great mass of suggestions and otherwise which might not in by individual carriers. Among the digested ideas adopted by the convention here was a series of recommendations embodied in a resolution concerning rural free delivery boxes. In brief, it is recommended that the boxes be uniform in size, that they be unlocked, that they each have a mechanical signal long enough to project several inches above the top of the box, that there should be a slot so that mail may be dropped into the box without opening the door, that the dimensions of the box should be not less than nineteen inches in length, twelve inches in width and eight inches in height and the resolutions also favor the improvement of roads along which the system of a parcels post along the same is in operation, the establishment of postal depositories.

WILMINGTON RALLY.

Turnout Is Expected Tomorrow Evening at Mass Meeting for Consolidation.

The mass meeting and rally of the consolidation forces which will be held tomorrow evening at Banning's Hall in Wilmington promises to be one of the most important of the campaign. Fries, who has been in charge of the government work on the harbor for years, will be the principal speaker of the evening. He will probably be Capt. Fries's last speech in Los Angeles on the harbor question, as he will leave in a few weeks to assume command of a company of engineers at his new post in Washington, D. C.

The people of Wilmington have expressed a great desire to hear Capt. Fries before his departure, and practically every voter in the harbor town is expected to be present.

Members of the Los Angeles Consolidation Committee will attend the meeting in a body, leaving here on the 5 o'clock Pacific Electric car for Wilmington. They will be accompanied by a number of members of the Los Angeles chamber of Commerce, Manufacturers' Association and Municipal League and Jobbers' Association.

Among the speakers will be Stoddard Jess, Fleming, Joseph Scott and M. Ryder. These gentlemen will explain the plans of the Consolidation forces, and the great benefits that will accrue to the entire southern part of the state by reason of the improvements that will be consummated after consolidation with Los Angeles.

COIN LEADS TO ARREST.

On complaint of Mrs. J. G. Parker of the Taylor Apartments, No. 622 West Fifth street, Mrs. Lollie Woodruff, living at the same address, was arrested by detective late yesterday afternoon on a charge of burglary. Mrs. Parker alleges that a $5 gold piece of late mintage

$1.00 $1.00 $1.00

THE STARTLER.
Repeating and Long Alarm.
Nothing like it ever sold for the price.
Only $1.00 each.
Warranted for one year.

Montgomery Bros
Jewelers
Broadway at Fourth Street
Established 1887

—$1.00— —$1.00— $1.00—

The Trustee Company Of Los Angeles

Invites your careful consideration of attractive investment opportunity.

Business Property Ownership

are created by dividing the title of property, free of incumbrance, into Units of deed. These Units are ownership in property and draw quarterly income from it, grow in value as the property grows in value, and the investor to whom which enables the investor to share in earning and profit from investments great or small.

Regular preferred income periods are September 10th, December 10th, March 10th, June 10th. The yearly surplus is distributed December 10th.

Trustee Property No. 2, Broadway Building, is divided into 432 Units of Unit $1050. Fractional Units may be had $105 for each one-tenth Unit.

THE TRUSTEE COMPANY
Second Floor

schools, trades or profession
ndicate this as an excellent day for
tioners, caterers, waiters, from
estaurants and hotels.
sition is of advantage for the ope
nces of business or undertaking
prises, especially if they are re
rticles for women.
canvassers, demonstrators, dres
sers, manicures, specialists, figure
arses and persons dealing with
find these twenty-four hours full
day against "pride toward infer
ward superiors or equals."
this birthdate are under signs th
ly mixture of high aims and wor
e Cancer-Leo born should strive
rtwenonth to preserve their poise
in cases of doubt they will
following the dictates of principle
rn today are under aspects that
e most daring and resourceful
dic life. They are generally
keenly as they enjoy. Well
they should become gifted and

MUSIC AND THE STAGE.

Following the near approach of "The Merry Widow," it is interesting to note that Dick Bennett was instrumental to create the role of Prince Danilo in America.

The author was informed of the fine work of Bennett while in London, and immediately upon his return to America Mr. Frohman asked him if he would be willing to create it ever here. Further particulars came from Mr. Savage. The negotiations did not go very smoothly. Mr. Bennett thought they were trying up a joke when they planned to offer him to what he believed merely an ordinary musical comedy, and thought he was off in something else, but Donald Brian took up the role. And to this day he has never seen a performance of Lehar's work. Next season he may celebrate.

Henry Bahyner is in Chicago endeavoring to fix up a possible western tour for Blumenstein's great operatic organization next spring.

"The College Widow" will continue at the Belasco Theater for another week.

"Girl of the Plains," which was to follow it, has been shelved, and instead "The Virginia of Virginia" will be given its first western performance.

"Runaway Girl" seems to be having difficulty in making her "getaway" at the Majestic. Manager Morosco has decided to postpone his announced presentation of opera until next week, continuing the "Girl" for another week. By way of novelty the Orpheum will next week play the "Gay Guy, with which he has been delighting in the East.

A small army of workmen was busily engaged installing the new seats in the Burbank Theater, and by time for the evening performance about half of the house downstairs had been refitted. The new seats are upholstered in leather, and are spacious and comfortable. At the same time another group of men was at work in the lobby decorating the walls, placing new doors and constructing a new set of wainscoting. This work of refitting and refurnishing the house will now be pushed to completion, though it will be so done as not to interfere with the usual performances.

Mme. Paul yesterday signed a contract to sing leading tenor roles with the Tivoli opera company at the Majestic theater. He will make his local stage début on the night, August 1, in the two acts of Nanki Poo, in "The Mikado," and Turiddu, in "Cavalleria Rusticana." In addition Mr. Paul was principal tenor with the Aborn Opera Company in New York City.

Lillian Frayne, who will be pleasantly remembered by patrons of the old Ulrick company, will play the part of Mrs. Chief in the Annesley home, next week's presentation of "The Man in the Box" at the Burbank.

The Makrenko troupe of acrobats, at the Los Angeles Theater, will hold a contest on the stage after their performance this afternoon.

Savage believes he has a comedy opera winner in "The Gay Parisian," which he has just given a big production at Atlantic City. The principal comedian is Bobby Gaylor, well known in Los Angeles.

RURAL CARRIERS.

State Convention Are Entertained on Trip Over the Balloon Route.

At 7 o'clock in the morning to adjourn the California State Rural Carriers' Association convention business of its convention and adjourned.

The adjournment the delegates boarded on a trolley trip over the Balloon Route as guests of the Pasadena branch of the association. Citizens were profuse in their thanks for the courtesies tendered.

The resolutions are a sort of clearing house for ideas relative to the improvement of the service. The various ideas proposed, based on the experience of individual carriers, are being sifted and digested and in proper form are delivered to the committee to the national conventions which refer to that body presenting them to the Postoffice Department. This means the department is in the great mass of suggestions and otherwise which might be made by individual carriers.

Among the digested ideas adopted by the convention here was a series of recommendations embodied in a resolution concerning rural free delivery boxes. In brief, it is recommended the boxes be uniform in size, may be unlocked, that they each have a mechanical signal long enough to project several inches above the top of the box, that there should be a door so that mail may be dropped into the box without opening the door, that the dimensions of the box should be not less than nineteen inches in length and nine inches in height and seven inches in width.

The resolutions also favor the improvement of roads along which the carriers in operation, the establishment of a parcels post along the routes, the establishment of postal savings stations.

WILMINGTON RALLY.

Turnout Is Expected Tomorrow Evening at Mass Meeting for Consolidation.

A mass meeting and rally of the consolidation forces which will be held in Banning's Hall in Wilmington tomorrow evening, promises to be one of the most important of the campaign. Prior, who has been in charge of the improvement work on the harbor for years, will be the principal speaker of the evening. He will probably be Capt. Fries's successor in Los Angeles on the harbor, as he will leave in a few days to assume command of a district of engineers at his new post at Washington, D. C.

The people of Wilmington have expressed a great desire to hear Capt. Prior before his departure, and practically every voter in the harbor town is expected to be present.

Members of the Los Angeles Consolidation Committee will attend the meeting in a body, leaving here on the Los Angeles Pacific Electric car for Wilmington. They will be accompanied by a number of members of the Los Angeles Chamber of Commerce, Manufacturers' Association, Municipal League and Jobbers' Association.

The speakers will be Stoddard Jess, Prior, Joseph Scott and M. Workman. These gentlemen will explain the plans of the Consolidation movement, and the great benefits that will accrue to the entire southern part of the state by reason of the improvements which will be consummated after consolidation with Los Angeles.

CLUE LEADS TO ARREST.

Confidant of Mrs. J. G. Parker Arrested in Apartments, No. 623 West Seventh.

Mrs. Lollie Woodruff, living at the same address, was arrested late yesterday afternoon on a charge of burglary. Mrs. Parker had pieces of late mintage and showed it to Mrs. Woodruff. Later it disappeared, and the detective says he found it in Mrs. Woodruff's apartments.

HF THE MARK OF GOOD CLOTHES KNOW US FOR BEST VALUES SINCE 1859

Ankle Straps For Misses and Children

No footwear better combines comfort, coolness, and style than do these ankle straps for Misses' and Children.

We show them in all sizes for children from two years of age to twelve; in all widths from A to E; in patent leather, Tan Russia Calf and white canvas.

Prices according to size---5 to 8, $1.75; 8½ to 11, $2.00; 11½ to 2, $2.50.

WE FILL MAIL ORDERS

Harris & Frank Outfitters for Men, Women, Boys and Girls 437-439-441-443 SOUTH SPRING

Staub's

UNDOUBTEDLY the SHOE SENSATION OF THE YEAR

Staub's

ANNUAL CLEAN-UP

High Shoes and Oxfords For Men and Women

BROKEN LINES

10% to 30%

OFF REGULAR

See our adv. in page 3, Part II, for full particulars. Store closes tomorrow at 12:30.

Staub's

Men's, Women's and Children's SHOES EXCLUSIVELY

Broadway, Corner Third

4 SUMMER Necessities

Be sure to have a supply of these in your grip before you start on your vacation to the beach or mountains.

ANTISEPTIC ALMOND CREAM—a real cure for sun burn; stops the smarting—25 cents.

CUCUMBER CREAM—with benzoin; prevents cracking or dryness of skin—25 cents.

MELBALINE CREME—prevents tan and sunburn; removes freckles—50 cents.

PROFESSIONAL COLD CREAM—best for family use. Pound cans, 50c; half-pound, 30c.

Off & Vaughn Drug Co.

352 SOUTH SPRING CORNER FOURTH

S. F. BOTHWELL, Pres. H. M. NEWLON, Sec'y

Artists in Hair Dressing

Your hair may be fashionably dressed—but unbecoming to you. Our hair dressers are artists who study individual needs and express the latest modes to suit individual requirements. If you want your hair dressed—not mechanically, but artistically—take advantage of our expert hair dressing service.

Hair Dressing 50c

WEAVER-JACKSON CO.

443 So. Broadway

Chase Bros. Pianos

LUCORE PIANO CO.

SEVENTH AND HOPE

Out of the High Rent District

F4281 Main 1317

J. W. Robinson Company

BOSTON DRY GOODS STORE

S. Broadway 235-237-239. S. Hill St. 234-244

During July and August this store will be closed on Saturdays at 12:30.

$3.00 Panama Suit Cases . . . $2.25

22, 24 and 26 inch matting covered suit cases with leather corners—exceedingly light but very serviceable cut from $3 to $2.25 for Saturday's selling.

(Left of Main Entrance.)

Girls' $5 to $10 Wash Suits . . . $2.95

(On Sale Saturday)

First in importance is a lot of cool, jaunty long-coat suits of white linon, in 14, 16 and 18-year sizes, at $2.95, were $5 to $10. Just what's needed for beach wear.

$3.50 AND $4.50 SWEATERS $2.50—Another offering of interest to young women with a beach outing in prospect. All wool sweaters in coat style, cut from $3.50 and $4.50 to $2.50, because they are slightly soiled. White, blue, tans, black and a few in red. Sizes 34 to 40—large enough for adult women, you notice. On sale Saturday.

$1.25 AND $1.50 SWEATERS 75c—White and gray all-wool sweaters for children of one to four years. On sale tomorrow at 75c.

WASH DRESSES AT HALF—When crisp, dainty figured lawn dresses can be bought at the price we name for tomorrow there is no excuse for trying to make equally good ones at home.

$1.25 Dresses	65c	$3.00 Dresses	$1.50
$1.50 Dresses	75c	$4.00 Dresses	$2.00
$2.00 Dresses	$1.00	$5.00 Dresses	$2.50

2 to 18-year sizes—many of them suitable for adult women of slight stature.

(Rear of Annex.)

You are taking chances when you get into a bathing suit that every Tom, Dick and Harry has worn.

Have a Suit of Your Own

Men's All-Wool Suits	$2.50 to $3.50
Boys' All-Wool Suits	$1.25 to $2.50

Boys' $6.50 to $10 Suits $4

Four dollars now, for single breasted knickerbocker suits whose duplicates sold at $6.50 to $10—broken lots; not all sizes in any one kind.

Take ANY of our Knickerbocker suits—double-breasted as well as single—at a quarter under our own regular prices, $3.75 to $11.25 instead of $5 to $15; sizes 8 to 16.

Washable Tam o' Shanters, formerly priced 75c to $2, now twenty-five cents.

Special values in boys' wash suits at $1.25.

Boys' bathing suits, $1.25 to $2.50.

Boys' khaki suits, $1.25 to $2.00.

CHAS. LEVY & SON

Tailors and Designers

448 S. Spring St.

BOWLES BROS EVERY DROP PURE CALIFORNIA OLIVE OIL

DRINK Mission Malt Tonic FOR HEALTH'S SAKE —AT DRUGGISTS

REFRIGERATORS

Largest Stock—Lowest Prices

Parmelee-Dohrmann Co.

424-444 So. Broadway

Knabe Pianos

The Wiley B. Allen Co.

416-418 So. Broadway.

The Home of Dutchess Trousers

10c a Button, $1.00 a Rip.

Jacob Salzman

8th and Main.

OSTERMOOR MATTRESSES

Established October, 1873.

Coulter Dry Goods Co.

McCALL PATTERNS

219-229 S. BROADWAY 224-228 SO. HILL ST.

VISIT OUR FOURTH FLOOR CAFE—OPEN FROM 11:30 TO 5:30

Store Closes at 1 o'Clock on Saturday.

Good 30c and 35c Taffeta Ribbons for . . . 25c

Lines that we were fortunate in buying; odd pieces from our own regular stocks; bargains, every one of them:

Plain taffeta ribbons, in black and white and every staple color; good stiff body, excellent for hat bows and hair ribbons; 4½ to 5½ inches wide; included will be a line of shadow checks in black and white or colors and white; all on sale at the one price..25c

Women's 25c Vests, Two for 25c

If this case goes as rapidly as did the last one we received and advertised, you'll do well to get here as early as possible, though the garments will be on sale (if they last) today, Saturday morning and Monday:

Women's vests; low neck, sleeveless style; well made, with crochet top; good 25c values at .....2 for 25c

A special in knit drawers; Isabelle lace trimmed, umbrella style; all sizes; 75c values on sale at 50c

$5 Stylish Linen Suits Worth $10.00, $12.00 and More $5

Of course, they'll go like anything at such a ridiculous price—the reason for it being our determination to sell such suits in the height of their wear-time when you most appreciate savings:

Some strictly tailored styles, in blue, white, pink and russet shades; and also the fancier styles with trimmings of various sorts. Not all sizes, but a good range, and garments now marked, none of them less than $10, and many of them even higher, at.....$5.00

$4.50 and $5 Suit Cases $3.50

Going away? Need a new suit case? Take advantage of this chance to get an inexpensive one:

Leather suit cases, regulation size, well finished; grades that sell regularly at $4.50 and $5. today and Saturday morning, on special sale at only $3.50

(Men's Furnishing Section.)

Household Helps Modestly Priced

Necessities for the week-end or the longer outing that's in prospect for most of us:

25c tooth brushes	15c	Dr. Graves' Tooth Powder	15c
Pound talcum powder	25c	Dixie Oxygen Cold Cream	50c
Witch Hazel	10c and 25c	Ammonia	10c and 15c
Olive oil	25c, 50c, 75c	Castile Soap, 1 lb	15c
$1 hair brushes (Solid backs, pure bristle.)	75c	Glovine cleaner	25c
$1.25 hot water bottle	$1.00	$1 hot water bottles	75c
$3 combination syringe and water bottle, in wooden cabinet	$2.75	Combination syringe and water bottle. $2.75 quality	$2.50
Thoro powdered soap	10c, 3 for 25c	Rubber lined wash cloth pockets, with cloth; 25c size, 20c; 50c size	35c
		Celluloid soap boxes, 35c size	25c

Specially Priced Rugs

These special prices on rugs will hold good until the last one is sold. Qualities are all first-class and you'll find the present figures lower than other stores will ask for equally good qualities:

Reversible wool rugs—body Brussels and Wilton; two-tone and oriental colorings.

6x9—4 grades—at $3.75, $4.50, $6 and $8.75.
7.6x9—2 grades—at $5.25 and $6.00.
8x9 and 9x9—3 grades—at $11.50, $6.25 and $7.00.
9x10 and 9x10.6—4 grades—at $6.50, $7, $9.50 and $14.00.
9x12—3 grades—at $8, $10.50 and $16.00.
10.6x12—4 grades—at $8, $9.50, $11 and $19.
12x12 and 12x13.6—3 grades—at $9.50, $10.50 and $14.50.
2x14 and 12x15—4 grades—at $12, $16, $26 and $29.

COULTER DRY GOODS CO.

EASTERN EXCURSIONS

NEXT GOING DATES ARE AUGUST 9th to 13th

For round trip tickets to various points from Denver to the Atlantic Coast. For instance:

BOSTON	$110.50	NEW YORK	$108.50
CHICAGO	72.50	OMAHA	60.00
DENVER	55.00	ST. LOUIS	67.50
KANSAS CITY	60.00	ST. PAUL	73.50
MONTREAL	108.50	TORONTO	95.70

And many other points at reduced rates from stations on the Salt Lake Route.

Salt Lake City—G.A.R. Encampment.....$30.00

Going August 4th to 9th.

Tickets and information at all Sale Lake Route offices and in Los Angeles at 601 So. Spring St. and First St. Station.

SALT LAKE ROUTE

SAN FRANCISCO OFFICE

Los Angeles Times

1206 Call Building

Phone: Kearney 2121

J. L. Brown Rep.

Advertisements and subscriptions received. Southern Californians, when in San Francisco, can have their mail sent in care of The Times Office. COPIES OF THE TIMES ON FILE.

"El Camino Real" OLIVE OIL

ANDERSON & CHANSLOR CO. DISTRIBUTORS

SOX DARNED FREE

F 4675 MAIN 3662

DIAMOND LAUNDRY

Men's Spring Suits

$15, $20, $25—Why Pay More?

Lowman & Co

129-131-133 S. SPRING ST

COOK WITH GAS

Means Low Fuel Bills

Victor

Talking Machine EASY TERMS

J. B. Brown, Music Co.

948 South Broadway.

Chee Foo Surprised

The celebrated Chinese scientist at Dean's Drug Store, 214 South Spring street, is said to be surprised at the continuous crowds of people who daily flock to see him. His remarkable success continues unabated and his medicines are in brisk demand.

Capable of Varied and Artistic Arrangement

Globe-Wernicke "Elastic" Bookcases

Sold by CALIFORNIA FURNITURE CO. Broadway 639-645

MULLEN & BLUETT CLOTHING CO.

Corner Spring and First Streets

THE QUALITY STORE.

Goodyear RAINCOAT CO.

Headquarters for AUTO COATS, CAPS AND GLOVES

210 South Broadway

Big Shoe Sale

Special Bargain Tables in Basement today and tomorrow.

Mammoth Shoe House

819 SOUTH BROADWAY

THE STARTLER, peating and Long Alarm. Nothing like it ever sold for the price. Only $1.00 each. Warranted for one year.

ontgomery Bro Jewelers

oadway at Fourth Street. Established 1881

—$1.00— $1.00—

rustee Company s Angeles

your careful consideration of t estment opportunity.

ess Property Ownership ed by dividing the title of Inc e of incumbrance, into Unit hese Units are ownership in the raw quarterly income from r value as the property grows. nables the investor to secure and profit from invested capit small.

r preferred income, payable 1 er 10th, December 10th, March 10th. The yearly surplus is distri th.

e Property No. 2, Broadway is divided into 325 Units. P 50. Fractional Units may be each one-tenth Unit.

HE TRUSTEE COMPANY, 434 So. Broa

EVENTS IN LOCAL SOCIETY.

MRS. F. H. HAMLIN announces the engagement of her sister, Miss Annette C. Boylan to W. P. Givens, a young business man of this city. The wedding will be solemnized in September and Mr. Givens's mother will come from Nashville, Tenn., for the nuptials.

—o—

Left Last Evening.

Miss May Armstrong, the attractive daughter of Mr. and Mrs. Frederick Winfield Armstrong of No. 2640 Romeo Place, left last evening for Denver and Salt Lake City, where she will spend several months. In September Miss Armstrong will be joined by her mother, who will take her East to school.

—o—

Card Party.

Mrs. E. J. Krause, No. 1420 Arapahoe street, was hostess Wednesday at a five hundred party given in compliment to her mother, Mrs. W. N.

Photo by Gaylor

Miss May Armstrong,
who left yesterday for Denver and Salt Lake City, where she will spend the summer.

Ritchie and her two sisters-in-law, the Misses Cora and Bertha Krause of Pittsburgh, Pa., who are her summer guests. The home was attractive with Shasta daisies and pale pink sweet peas. Prizes were captured by Mrs. Ritchie and Mrs. Brown. The guests were Mrs. E. L. Patelle, Mrs. Frank Greaves, Mrs. Charles Brown, Mrs. Mason, Mrs. E. K. Hum, Miss Anna Hum, Mrs. R. Classen, Miss Regina Classen, Miss Twigg, Mrs. Fred Allies, Mrs. H. Schutte, Miss Helena Schutte, Mrs. Carl Wynn of Pasadena, Miss Phebe Ritchie, Mrs. C. S. Tolley of Pasadena and Miss Martha Ritchie. Last evening Mr. and Mrs. Krause again entertained in compliment to their guests. The evening was spent in playing cards.

—o—

To Entertain.

Mrs. Percy W. Ross of No. 757 New Hampshire avenue will entertain with a luncheon at the Copper Kettle tea room Saturday, followed by a matinée party in honor of Miss Black of Tennessee, who is the house guest of her cousin, Mrs. Harry Adams.

—o—

Home Wedding.

Miss Augusta Odemar and William Liddington were married recently at the home of the bride's brother, Fritz Odemar of No. 741 West Seventeenth street. The bride wore a gown of white batiste and lace, fashioned in the princess mode, and carried a shower bouquet of lilies of the valley and maiden-hair ferns. Mrs. J. F. Aisenpries, who wore a dainty gown of pale blue silk and carried a bouquet of Cecile Bruner roses, assisted as matron of honor, and Fritz Odemar was best man. Rev. Dr. Hugh K. Walker of the Immanuel Presbyterian Church read the service. The couple will spend their honeymoon in Santa Barbara.

—o—

To Leave Soon.

Mr. and Mrs. Abner L. Ross of No. 1006 Alvarado street, who will leave soon for a visit at their summer home at Deer Lodge, Tenn., also Alaska and Seattle, were the honored guests last evening at a merry gathering of members of the Ohio Society, who met at the Ross home to bid farewell to the travelers.

—o—

Wedding Announcement.

Announcement is made of the wedding of Miss Gladys Canoll, daughter of Mr. and Mrs. H. M. Canoll of No. 905 West Eighteenth street, to Fred R. Fack of Helena, Mont. The wedding was solemnized Wednesday afternoon at the bride's home. A trip to Seattle, San Francisco and other places of interest in the North will be made before Mr. Fack and his bride settle in Helena.

—o—

For a Visitor.

Mrs. George Bader of Grand Rapids, Mich., with her daughter and son, Lenore and Arno, are visiting at the home of Mrs. John Honig of No. 3054 Harrington avenue. In their honor a picnic at Eastlake Park will be given today, the guests including former Grand Rapids residents, who are friends of Mrs. Bader.

—o—

Motor Trip.

Mr. and Mrs. W. J. Hole with their daughter, Miss Agnes, left this week in their motor car for a three weeks' outing at Lake Tahoe.

—o—

Leaves for Hunt.

Edward C. Dieter is enjoying a hunting trip in Hollister. Mr. Dieter plans to be absent about a month.

—o—

Matinee Party.

The performance of "The College Widow" at the Belasco was enjoyed yesterday by a party, who included Miss Ida Weidman, Mrs. C. D. Brewer of Indianapolis, Mrs. P. H. Hopkins, Mrs. Clayton Douglas, Mrs. J. W. Drake, Mrs. E. M. Bright, Mrs. Jean Boyce, Mrs. Harry J. Butterworth and Miss Linsey. Later a collation was served.

—o—

Invitations Issued.

Invitations have been issued by Mrs. Helen Newcombe Hoff of Coronado street, for a matinée party tomorrow at the Mason, in compliment to Miss Gladys Richie, who will leave soon for Atlantic City, where she will spend the summer. The guests will be Miss Maude Elizabeth Richards and her house guest, Miss Frances Phillips of Salt Lake City, Miss Rose Jobelein and Miss Kulie Christin. Luncheon will be served later at the Fig 'n Whistle.

—o—

To Leave.

Miss Margaretta Park of Santa Barbara, who came to Los Angeles to assist as maid of honor at the wedding of her cousin, Miss Edith Herron and Lieut. William Hamilton Toas, U.S.N., will leave for her home today. During her stay in Los Angeles Miss Park was the house guest of her uncle and aunt, Col. and Mrs. Rufus H. Herron of No. 2700 Severance street.

—o—

To Entertain.

Miss Rose Larralde of South Olive street, will entertain Wednesday with an afternoon function in compliment to Miss Henrietta Isabell Walker, daughter of Mrs. Etta B. Walker of No. 2940 Halldale avenue, whose wedding to Lieut. John Stuart Williams, U.S.A., will take place at the Presidio, San Francisco, August 4.

FACTS, FEATURES AND FANCIES FOR WOMEN

BY MISS SYDNEY FORD.

How would you like to be a guest in a house where, connecting with your bedchamber was a private breakfast-room, in which your morning meal could be served at any hour you chose, where you might also lunch if you pleased, meeting your host and family only at dinner? Where you had a private bathroom, all of snow-white tiles, with arched ceiling, that looked like a chapel, and had a plate-glass partition separating the shower bath from the rest of the room? In short, how would you like to visit in a $15,000,000 house?

All this might be if you are on sufficiently intimate terms with Senator W. A. Clark to insure an invitation to spend a few weeks with him in his New York white palace, which will be completed about a year from next Christmas.

The head decorator of one of our largest furniture stores has just returned from a trip to New York, and while there he had the privilege, through the courtesy of one of the contractors, of going through this magnificent $15,000,000 white palace, which has been building during the past five years for Senator Clark at Fifth avenue and Seventy-second street. It will require a year and a half yet to complete the structure of solid stone, which contains no less than ninety rooms.

"There is not a bit of plaster anywhere in the building," said the decorator, whose artist eyes appreciated to the full all the splendors of the stately mansion, "and it is as white as snow, inside and out. All the carvings are done in solid wood or stone, even to the ceilings, some of which are overlaid with gold leaf. Senator Clark's private offices are on the ground floor, and these are paneled in solid mahogany. At the rear is the grand dining-room, with its magnificent frieze of hand-cut stone, representing early English scenes. On this floor also is the famous Statuary Hall, where all the statues are to be placed. The walls will be hung with velvet, as a fitting background for the sculpture. The large music-room, which will accommodate 200 people, is also on this first floor, and a magnificent organ is to be installed here. Leading up from this ground floor is the grand white marble staircase, where artists have been carving balustrades and hanging balconies for the past two years.

"On the second floor are two grand salons, which were brought intact from France. The ceilings show the old hand painting of the masters, and the woodwork is beautifully carved and gilded, the paneling of the doors and windows hand painted in those old French flowers, the impossible blossoms rising from stiff, old-fashioned vases, the work being rubbed down and showing a beautifully soft effect. Even the window cornices, from which hang the heavy draperies, are of carved and gilded wood. In the middle of the grand hall, at either end of which are the salons above referred to, is a petit salon, also brought over intact from the other side. Here the guests can be received and pass on to the dancing salons beyond.

"The third and fourth floors are devoted to the sleeping-rooms. Each has a breakfast-room in front overlooking Central Park. They are beautiful, stately rooms, paneled and celled with Circassian walnut, or English oak, with innumerable finely carved panels, no two designs alike. Connecting with the breakfast-rooms are spacious pantries, beyond which are kitchens with lifts to send up the food. Each set of guests can pass to breakfast from their own apartments without disturbing others, and may not meet the host and hostess until dinner, if they choose. All these guest bedrooms are paneled in rare woods to the ceiling, and opening off from each apartment is the most superb bathroom, built solidly of tiles with a groined ceiling. They look like little chapels. All the shower-bath partitions are made of solid plate glass, instead of marble.

"In the basement everything is white as snow, done in glazed white tiles. There is a Turkish bath here, and a plunge which will accommodate twenty-five people. The first estimate for the hardware for the doors and windows of this magnificent white palace was $50,000. Some of the fastenings for the French doors are gold-plated and cost $225 apiece."

• • •

Shoes Must Match Gown.

It has been said that a French woman begins her toilet with her shoes and dresses upward, but that the American woman gives her first attention to her hat and dresses downward, the least attention being paid to the foot covering. While this statement may have been true in the past, shoemakers declare that the exact opposite exists today, for in no part of the world are such pretty and graceful models turned out as in the United States—and this because our women demand it.

Elizabeth Lee tells of a pair of dainty bronze slippers which required nine days to embroider in bronze beads, and the woman who did it was paid $2 a day—all of which goes to show that such so-called extravagance also means employment. Much of the work of dainty shoemaking is done by women, as a matter of fact. This season it is imperative that shoes match the gown. This isn't as extravagant as it sounds, for you will notice that most of our street gowns are of linen, repp or some such goods, which calls for canvas shoes. There is now on the market a dressing known as Nova, which comes in all shades and tints. One can buy a supply of white canvas shoes at some bargain sale, as did the young woman whom I quoted the other day, and then color her shoes to suit her gowns.

Said the young woman referred to: "I pink my own shoes, or color them lavender or any that I choose with this wonderful Nova, cleaning them with the same when needed, just as I do my white shoes."

• • •

Red Slippers Stylish.

Bright red slippers are fashionable for house wear and many of them are encrusted with beads and mock jewels. A lovely pair of golden tan slippers was decorated on the toe with a big topaz mounted in dull gold and set in a ribbon rosette. So you see, we have in these days rings in our ears and jewels on our toes instead of bells.

There is a shoe especially designed for yachting in a pretty shade of water blue. The laces are nautical looking and the tops turn back, displaying tiny stars worked in gold thread.

Surely such combinations and dainty designs in footwear we have never seen before.

• • •

Hens in Hotel.

According to the statement of a New York paper, a couple of epicurean southern women have set the pace as connoisseurs in the matter of fresh eggs. When they registered at Hotel Hoffman they were followed by a porter who carried a hamper which he carefully deposited near the desk until the ladies were assigned to rooms. In the meantime the clerk thought he heard a suspicious cluck-cluck-clucking that reminded him of his boyhood's home up in Vermont.

"Madam," he said politely, but firmly, "those are hens."

"They are, indeed," answered the southern lady. "We want fresh eggs daily and these hens produce results. Why may we not keep them on the roof garden, nicely fenced in?"

"Madam, omelettes are served in our roof garden and chicken is also on the menu, but we have no space there for live working hens."

The visitors finally consented to have the hens sent away on condition that the freshest of all fresh eggs were sent to their suite daily.

"We've had dogs and cats, and parrots and canaries brought in by guests," said the aggrieved clerk, "and the other day a woman wanted to engage a room for a baby lioness, but never before did anybody try to get room and board at a Broadway hotel for four Plymouth Rock hens."

• • •

Beauty Sleep.

Our grandmothers said that all sleep before midnight was "beauty sleep," but the modern interpretation of that term in accord with the rush and go of the present age, means at least "forty winks" in mid-afternoon. Rest, at some time and under some condition, is imperative each day. No woman who lives an active life in these strenuous times gets enough repose through the night to supply her with sufficient energy for the sixteen hours or more of her day. To take off one's tight clothing and go to bed is the most perfect physical rest that may be secured, but this is a luxury that few except those of the wealthy and leisure class can indulge in. Yet a working girl may rest, even in a street car, if she will close her eyes and relax her muscles a little, not sitting braced. In this way she lets down the nervous tension. Simply shutting one's eyes is a wonderful assistance to exhausted nerves. Every housewife should so plan and systematize her work that, at some hour during the day, she is free to lie down and catch a nap. It will do more to preserve youth and beauty than all the cosmetics and toilet applications in the world.

• • •

Fashions and Fads.

Bronze is the rage in footwear.

There's hardly a hat without a bow.

Foulards are the beloved of the hour.

Stylish shoes are very highly arched.

There is a revival of the ear pendant.

Hatpins are very prominent and elaborate.

Heels are a bit higher than in the spring.

Striped effects rule supreme in skirtings.

Many summer coats are lined with shantung.

Sequins play a leading part in fan decoration.

There is again a tendency toward pastel shades.

Military straps are among the popular sleeve trimmings.

The white lace veil is more widely worn than any other.

Deep blue dots on silk are very much favored by fashion.

Hats are larger now than they will be later in the season.

Mohair is the favorite material for automobile dust coats.

Some of the new summer linen suits are very dark in shade.

MUST PAY DAMAGES.

Court of Appeal Decides Against Man Whose Auto Struck and Injured Woman.

Ion L. Clark, former Park Commissioner, and well-known Democratic politician, must pay to Addie E. Fenn damages for injuries received by her in being struck by Clark's automobile last Christmas eve. This, in substance, is yesterday's decision of the Court of Appeal.

The plaintiff alleged in the Superior court that while attempting to cross the intersection of Sixth and Main streets about 6 o'clock on the evening of December 24, and while the street was dark, she was knocked down and permanently injured and disabled by Clark's automobile; that the defendant had no signal lights displayed, and that his machine gave no warning of its approach, while running at a dangerous and reckless rate of speed.

Clark denied the charge and averred that the plaintiff's injuries were due to her own carelessness and negligence.

The jury brought in a verdict in favor of the plaintiff, but the judge made an order setting aside the verdict and granting defendant a new trial. From this order the plaintiff appealed.

The only question presented on this appeal was whether or not the giving of certain instructions to the jury constituted error. The Court of Appeal says that the instruction taken as a whole constituted a correct declaration of the law as applicable to the issue and that the Superior Court erred in setting aside the verdict of the jury and granting a motion for a new trial, and therefore reversed the order of the Superior Court.

$4.00 to $5.50 New
Lingerie Waists
Many of them Hand Embroidered
Today Only
$2.95

THESE are beautiful, new high grade Lingerie Waists. They are made by the same skilled tailors who make our highest grade $10.00 to $15.00 Waists and are entirely superior in every detail of workmanship, in character and in quality to the ordinary Waists sold at $4.00 to $5.50. Our assortment is very extensive and includes many handsome hand-embroidered models. All sizes and many styles—today, $2.95.

$13.75 to $16.75 Lingerie Dresses $9.75

They are the daintiest, prettiest Lingerie Dresses we have ever known to be offered at so low a price. They just arrived in the house and are the very newest mid-summer creations—distinctly high-class—and not to be classed with ordinary garments. The actual, regular values are $13.75 to $16.75 and for one day only—today—we will offer them at $9.75.

The UNIQUE
CLOAK AND SUIT HOUSE
245 So. Broadway Established 1892

AUCTION
SALE STARTS AT 10:30 TODAY
ANY and EVERYTHING at Your Own Price.
Three Sales Each Day at 10:30 a.m. and 2:30 and 7:30 p.m.
$25,000 worth of Japanese beautiful hand carved furniture and high art goods of the very rarest, to be sold on demand of our creditors until such claims are satisfied which must be in the next two weeks.
THE NARA CURIO CO.
REMEMBER THE PLACE.
352 S. Broadway, near 4th St. Look for the Red

Busy Cutters AND Active Tailors
The result of our—end of the season offer—to include an extra pair of Trousers for the price of suit alone.
SUIT AND EXTRA TROUSERS $30 to $45
There's little profit in it for us, but it cleans up the surplus stock—and assures to us your next order for spring garments.
NICOLL'S SPECIAL
Full Black or Blue Serge Suit—with extra Trousers of same or striped material $30
Nicoll THE TAILOR
WILLIAM JERREMS' SONS
350 South Spring Street

MADE IN SOUTHERN CALIFORNIA
PATRONIZE HOME MANUFACTURES
HOME MADE---BEST MADE---GIVE THEM YOUR TRADE

AUTOMOBILES.
TOURIST AUTOMOBILES
A Good Make Because They Make Good
AUTO VEHICLE CO.,
CORNER MAIN AND TENTH STS.

JEWELRY.
BRIGDEN & PEDERSEN
207 South Spring.
M'f'rs of Artistic Jewelry.

BOTTLE MANUFACTURERS.
Quartz Glass and M'f'g Co.
(Incorporated.) Manufacturers of Flint Bottles
Prescription Bottles. Powdered Silica.
Factory—COR. HUMBOLDT AND AVE. 19.

CAN MANUFACTURERS.
LOS ANGELES CAN CO.
200-20 N. AVE. 19. East 288. C1678.
Packers and Miscellaneous Cans

PORTABLE HOUSES.
Full size house at Exposition Bldg. Send for catalogue.
Pacific Portable Const. Co., Inc.
328 So. Main st. Main 835. South 229.
A7656.

BEANS.
F. F. STETSON & CO.'S
PORK AND BEANS
SIX VARIETIES.

BEER AND WINES.
YOU SHOULD DRINK
Mathie's "RED RIBBON" Beer,
Because —
It's made from best Wisconsin malt and imported hops; purest water; contains but 1 per cent. alcohol; is a liquid food containing highest nutritive values; is recommended by all physicians and is "Made in Southern California."

ENGINES AND PUMPS.
Luitwieler Pumping Engine Co.
Deep Well and Mine Pumps.
Electric, Gasoline and Steam Pumping Engines
Both phones. 107 NORTH MAIN ST.
Western Gas Engine Co.
205-207 N. Main St. Phone Ex. 107.
GAS ENGINES

OLIVES AND OLIVE OIL.
HAAS, BARUCH & CO.
IRIS BRAND OLIVE OIL
THE OIL OF QUALITY

OPTICAL.
FRESE OPTICAL CO.
324 S. SPRING ST. Main 1948. P1283.
MATHEMATICAL AND ENGINEERING INSTRUMENTS.

SODA FOUNTAINS
ICELESS SODA FOUNTAIN
PAC. COAST SODA FOUNTAIN CO.
F. H. HECKER, 328 and 330 S. Los Angeles St.
Artistic Designing. Store Fixtures.

TENTS AND AWNINGS
MELLUS BROS.
Manufacturers Tents and Awnings
Flag Tents a specialty. Send size and weights. 202-07-09 E. 6th.

INDIAN GOODS.
INDIAN VILLAGE
800 Navajo blankets at cost.
Many other curios of interest.
MISSION ROAD, WILAS RANCH.

TAMALES.
XLNT TAMALE CO.
Manufacturers of chicken and beef tamales.
Factory, 941 E. 1st St. Bet. San Pedro and Central Ave.
Sunset Main 337, Home A335.

HOUSEHOLD CHEMICALS.
Schuyler Chemical Company
HYDROPURA
Water Softener and Cleanser for bath, kitchen and laundry.
Grocers and Druggists.

A COOL SUMMER SUIT
$25 to $50—made to measure.
EISNER & CO. TAILORS.
Angelus Hotel Building.

$3.00 a Month
All Diseases. Medicines Free.
Chronic and Nervous Diseases a Specialty. Consultation Free.
DRS. SHORES & SHORES.
445½ So. Spring St., Los Angeles, Cal.

"Walk-Over"
Shoes $3.50, $4, $5
J. F. Hughes, Prop.
111 S. Spring and Cor. 4th & Spring

ANTI-ANT
Will Rid Your House of Ants
25c at all Drug Stores

Ice Customers
get full weight ice. We guarantee it.
L. A. ICE & COLD STORAGE CO.
Home 10053, Sunset Main 8191.

THE OWL DRUG CO.
Three Stores in Los Angeles—
320 S. SPRING ST.
BROADWAY AND FIFTH ST.
And 623 BROADWAY.

M. Fredrickson
743 SOUTH BROADWAY
(Formerly with Weston.)
Shampooing
HAIR DRESSING
MARCEL WAVE
Near "Tenth."

Corset Shop
331 S. Broadway
Stout women will find our corsets comfortable but youthful.

Chamberlain's Stomach and Liver Tablets gently stimulate the liver and bowels to expel poisonous matter, cleanse the system, cure constipation and sick headache.—[Adv.

SCHO

TWO GIRLS AN
SHAR

Grace Wagner, Ruth
Carl Miehle, Albert
the Fortunate Six—L
for Education in Ord

SCORE AT END O

1. ALICE CAPRON, Pasade
2. CONSTANCE HOOD, No.
3. RAYMOND AUSTIN, No.
4. FRANK MAINE, No. 246
5. DOROTHY SCHERER, N
6. ANNA BLOOM, No. 956 E
7. GRACE WAGNER, No. 8
8. MARY PEARL POTTOL,
9. FLORENCE PEDLEY, Or
10. MURREY ROYAR, No. 741
11. ELIZABETH GLASSCOCK,
12. EDWINA E. LLOYD, No.
13. EDITH TIDBALL, No. 408
14. FLORENCE LAMBERT, N
15. EMMA BLORTZ, No. 1902
16. TERESA CAMP, No. 1716
17. LILLIAN WAITE, San Fer
18. DAVID BOARDMAN, No.
19. RUTH FERGUSON, No. 11
20. HELEN CAROLYN WILSO
21. AMOS COLBORN, Upland,
22. STANLEY CARNAHAN, N
23. CHARLES H. YGLESIAS, N
24. STERLING N. SCHECK, N
25. LELA SPENCER, Hollywo
26. DAVID H. HUGHES, Tucso
27. CARL MIEHLE, Victoria A
28. HATTIE SARGENT, Garden
29. R. AND A. KESSLER, No.
30. EMMA TENNESON, No. 45
31. ERNEST FURRER, No. 137
32. ALBERT LESHER, No. 218
33. ARAH SMALL, Soldiers' Ho
34. FLORENCE BARLOW, No.
35. CARYL B. RUNKEL, No. 20
36. GUY BARNHART, No. 107 N
37. FLORENCE PETERSON, No.
38. FANNIE SWEM, No. 116 S.
39. EVA KENDALL, No. 657 E.
40. EDWARD WALLER, No. 232
41. HARRY SPOONER, No. 3577
42. JOHN KEBLE THURSBY, N
43. RAY WILCOX, Box 69, Clare
44. MEARL KNIESEL, No. 1114
45. MARTHA NELSON, Rivera
46. ROY GREGORY, Santa Moni

This advertise was to have p peared yes but through m rror was omi and the mis therefore be day instead.

ALICE CAPRON, 3286; Grace Wagner, 3300; Ruth Ferguson, 3000; Anna Bloom, 2060; Carl Miehle, Constance Hood, 1324; Florence Lambert, 1270; Edwina Lloyd, 1250; Alma Colborn, 1225; Stanley Carnahan, 1175; Charles H. Yglesias, 1025; Caryl B. Runkel, 1000; Emma Blortz, Elizabeth Glasscock, 360; Emma Peterson, 360; Sterling N. Scheck, 353; David Boardman, 185; Florence Peterson, 100; Florence Barlow, 75; Frank Swem, 60; Albert Lesher, 55; Hattie Sargent, 34; Mearl Kniesel, 28.

Above is the record of the gains in the twenty-second day's balloting in The Times scholarship contest. The total number of votes cast was very light in contrast with the big figures of the previous day, when Alice Capron alone registered a gain of 41,245 points, taking her far in advance of all competitors, a lead which she increased yesterday by again taking the largest score of the day.

Six "ups" and seven "downs" is the sum of the changes in position in today's score list.

The "ups:" Grace Wagner, from 3 to 7; Ruth Ferguson, from 20 to 19; Charles Yglesias, 24 to 23; Carl Miehle, 29 to 27; Albert Lesher, 33 to 32; Caryl B. Runkel, 36 to 35.

The "downs:" Mary Pearl Pottol, from No. 7 to 8; Helen Carolyn Wilson, from 19 to 20; Sterling Scheck, 23 to 24; Hattie Sargent, 27 to 28; Kessler brothers, 28 to 29; Arah F. Small, 30 to 33; Guy Barnhart, 35 to 36.

HIS MOTHER'S HOPE.

Forsaken by his father, and his mother's only hope for support and consolation, Caryl B. Runkel deserves much sympathy and encouragement as any boy in the contest. His father, who was a fine musician, orchestra leader and popular lodge man, deserted Caryl and his mother four years ago last Thanksgiving Day. Mrs. Runkel, who is a cultured, highly-respected woman, has supported herself and son since their abandonment by husband and father, by teaching music. Caryl is now 15 years old and ambitious to secure an education by which he may become self-supporting and take the burden of being the bread-winner off his mother's shoulders. He has never been in very robust health and is not so strong as most boys of his age, but he has a bright mind and a kind heart and is eager to become the protector and

Use This Coupon in Remitting for a

MANAGER SCHOLARSHIP CONTE

Dear Sir: I wish to help ..... in the Daily Times for ..... month points allowed on account of this sub named, and deliver the paper to t

.....

New or Old ..... No. of scholarship points due .....

[Signed] .....

.....

DIRECTIONS:—Write name of pupil in line, and forward coupon to Schola Angeles, Cal.

THE TIMES
DAILY CO
Score One Point for Cont
Name.....
Address .....

This advertisement was to have appeared yesterday, but through an error was omitted—and the sale will therefore be held today instead.

beautiful hand carved
f the very rarest, to be
until such claims are
wo weeks.

TODAY
CURIO CO.
THE PLACE.
t. Look for the Red Fl

ALIFORNIA
ACTURES
EM YOUR TRADE

SODA FOUNTAINS

ICELESS SODA FOUNT
PAC. COAST SODA FOUNTAIN
F. E. HECKER.
Artistic Designing. Store Fixtures

TENTS AND AWNIN

MELLUS BROS. &
Manufacturers Tents and Awnings
Any Tents a specialty. Roll cur
and weights.

INDIAN GOODS.

INDIAN VILLAGE
Navajo blankets at reservation
Many other curios of Indian
MISSION ROAD, NEAR EASTLAKE

TAMALES.

XLNT TAMALE C
Manufacturers of chiles and
Factory, 342 E. 1st St. Store on
Sunset Main 947. Home A2222.

HOUSEHOLD CHEMICA

Schultz Chemical Company
HYDROPURA
Water Softener and Cleanser, for
bath, kitchen and laundry.
Grocers and Druggists.

M. Fredrickson HAIR
743 SOUTH BROADWAY.
(Formerly with Weaver-Jackson)
Shampooing 50c
HAIR DRESSING 25 CENTS
MARCEL WAVE 25 CENTS
Near "Tertle."

SNORKEL
DIAMOND MFG. CO.
323 S. Spring St. Los Angeles

Newcomb's
Corset Shop
531 S. Broadway
Stout women will find our
comfortable hot weather

SCHOLARSHIP CONTEST.

TWO GIRLS AND FOUR BOYS SHARE "HIGHER-UP" JOYS.

Grace Wagner, Ruth Ferguson, Charles Yglesias, Carl Miehle, Albert Lesher and Caryl B. Runkel Are the Fortunate Six—Lad Forsaken by Father Is Eager for Education in Order to Help Mother.

SCORE AT END OF 22ND DAY'S BALLOTING.

1.	ALICE CAPRON, Pasadena-Alhambra	142,585
2.	CONSTANCE HOOD, No. 1010 W. 24th St., City	116,017
3.	RAYMOND AUSTIN, No. 511 S. Fair Oaks Ave., Pasadena	106,425
4.	FRANK MAINE, No. 246 Aliso St., City	98,939
5.	DOROTHY SCHERER, No. 1636 E. 14th St., City	97,735
6.	ANNA BLOOM, No. 956 E. 11th St., City	69,987
7.	GRACE WAGNER, No. 533 W. 52d St., City	61,712
8.	MARY PEARL POTTOL, Monrovia-Duarte	60,835
9.	FLORENCE PEDLEY, Orange Grove Ave., Pomona	49,402
10.	MURREY ROYAR, No. 741 S. Coronado St., City	48,455
11.	ELIZABETH GLASSCOCK, Chatsworth Park	47,295
12.	EDWINA E. LLOYD, No. 248 S. Flower St., City	38,618
13.	EDITH TIDBALL, No. 408 E. 5th St., Santa Ana	36,852
14.	FLORENCE LAMBERT, No. 869 Harvard Blvd., City	32,882
15.	EMMA BLORTZ, No. 1902 Darwin Ave., City	27,113
16.	TERESA CAMP, No. 1716 S. Hill St., City	25,003
17.	LILLIAN WAITE, San Fernando	23,930
18.	DAVID BOARDMAN, No. 2619 Leta St., City	23,440
19.	RUTH FERGUSON, No. 1190 W. 38th St., City	23,066
20.	HELEN CAROLYN WILSON, Whittier	21,324
21.	AMOS COLBORN, Upland, San Bernardino Co.	20,775
22.	STANLEY CARNAHAN, No. 1816 Hobart Blvd., City	19,400
23.	CHARLES H. YGLESIAS, No. 1040 Lincoln St., City	16,055
24.	STERLING N. SCHECK, No. 645 E. 31st St., City	15,567
25.	LELA SPENCER, Hollywood	14,297
26.	DAVID H. HUGHES, Tucson, Ariz.	12,206
27.	CARL MIEHLE, Victoria Ave., Riverside	11,797
28.	HATTIE SARGENT, Garden Grove, Orange Co.	10,906
29.	B. AND A. KESSLER, No. 1636 W. 20th St., City	10,692
30.	EMMA TENNESON, No. 4543 Myra St., E. Hollywood	8,548
31.	ERNEST FURRER, No. 137 S. Flower St., City	7,299
32.	ALBERT LESHER, No. 218 W. 38th St., City	6,207
33.	ARAH SMALL, Soldiers' Home	6,195
34.	FLORENCE BARLOW, No. 2662 Pasadena Ave., City	6,194
35.	CARYL B. RUNKEL, No. 2034 E. 2d St., City	6,101
36.	GUY BARNHART, No. 107 N. Ave. 66, Garvanza	5,230
37.	FLORENCE PETERSON, No. 612 N. Bonnie Brae St., City	4,244
38.	FANNIE SWEM, No. 116 S. Hope St., City	3,797
39.	EVA KENDALL, No. 657 E. 48th Ave., City	3,426
40.	EDWARD WALLER, No. 232 N. Flower St., City	2,399
41.	HARRY SPOONER, No. 3577 Hoover St., City	2,299
42.	JOHN KEBLE THURSBY, No. 426 St. Louis St., City	2,198
43.	RAY WILCOX, Box 69, Claremont	2,023
44.	MEARL KNIESEL, No. 1114 Wall St., City	1,249
45.	MARTHA NELSON, Rivera	306
46.	ROY GREGORY, Santa Monica	25

ALICE CAPRON, 3286; Grace Wagner, 3200; Ruth Ferguson, 3000; Anna Bloom, 2060; Carl Miehle, [illegible]; Constance Hood, 1324; Florence [illegible], 1270; Edwina Lloyd, 1250; [illegible] Colborn, 1225; Stanley Carnahan, 1175; Charles H. Yglesias, 1025; [illegible] Runkel, 1000; Emma Blortz, [illegible]; Elizabeth Glasscock, 360; Emma [illegible], 360; Sterling N. Scheck, 353; [illegible] Boardman, 185; Florence Peterson, [illegible]; Florence Barlow, 75; Frank [illegible] 60; Albert Lesher, 55; Hattie [illegible], 34; Mearl Kniesel, 23.

Here is the record of the gains in the twenty-second day's balloting in The Times scholarship contest. The small number of votes cast was very light in contrast with the big figures of the previous day, when Alice Capron alone registered a gain of 41,245 points, taking her far in advance of all competitors, a lead which she increased yesterday by again taking the largest score of the day.

Six "ups" and seven "downs" is the sum of the changes in position in today's score list.

The "ups:" Grace Wagner, from 9 to 7; Ruth Ferguson, from 20 to 19; Charles Yglesias, 24 to 23; Carl Miehle, 29 to 27; Albert Lesher, 33 to 32; Caryl B. Runkel, 36 to 35.

The "downs:" Mary Pearl Pottol, from No. 7 to 8; Helen Carolyn Wilson, from 19 to 20; Sterling Scheck, 23 to 24; Hattie Sargent, 27 to 28; Kessler brothers, 28 to 29; Arah F. Small, 32 to 33; Guy Barnhart, 35 to 36.

HIS MOTHER'S HOPE.

Forsaken by his father, and his mother's only hope for support and education, Caryl B. Runkel deserves much sympathy and encouragement in his contest. His father, who was a fine musician, orchestra leader and popular lodge man, deserted Caryl and his mother four years last Thanksgiving Day. Mrs. Runkel, who is a cultured, highly-refined woman, has supported herself and son since their abandonment by husband and father, by teaching music. Caryl is now 15 years old and ambitious to secure an education by which he may become self-supporting and take the burden of being the bread-winner off his mother's shoulders. He has never been in very robust health and is not so strong as most boys of his age, but he has a brave mind and a kind heart and is sure to become the protector and

Caryl B. Runkel,

lad forsaken by his father, who is his mother's only hope.

provider of his mother. The mother and son belong to St. John's Episcopal Church.

Caryl was born in Milwaukee and, since the "Hawkeyes," "Buckeyes" and former residents of other States have been appealed to by contestants of like nativity, Master Runkel hopes the "Badgers" in Southern California will not forget that a young "Badger" is struggling for higher education. He is eager to secure a scholarship in a military academy, or in some conservatory of music, in which he can learn to play the pipe organ. He has musical talent inherited from both of his parents.

Caryl has been sick most of the time since he entered the contest, but is feeling better now and yesterday made a fresh start. J. V. Vickers, the cattleman, gave him a year's subscription to cheer him on his way, and he renewed his campaign by moving up ahead of Guy Barnhart in the score list. Another 1000 points would take him up three degrees higher. Who

Use This Coupon in Remitting for a Subscription to Aid a Contestant.

MANAGER SCHOLARSHIP CONTEST, Times-Mirror Co.

Dear Sir: I wish to help ..... to win one of The Times Scholarships. Find enclosed $.....to pay for the Daily Times for ..... months. Please credit the scholarship points allowed on account of this subscription to the contestant above named, and deliver the paper to the following address, beginning ..... 1909.

New or Old ..... No. of scholarship points due

[Signed] .....

.....

.....

THE TIMES SCHOLARSHIP CONTEST 1909

DAILY COUPON

Score One Point for Contestant Named Below.

Name .....

Address .....

DIRECTIONS—Write name of pupil favored for a scholarship on dotted line, and forward coupon to Scholarship Manager, Times Office, Los Angeles, Cal.

Charles H. Yglesias,

wonderful boy violinist, only Mexican representative in scholarship contest.

will be the next to help the forsaken lad, who is his mother's fondest hope?

EVERY LITTLE HELPS.

Albert Letcher moved up ahead of Arah F. Small, the Soldiers' Home candidate, by making the small gain of fifty-five points, which goes to show that every little helps. But the yearly subscriptions are the things that count and annuals are what both Miss Small and Master Letcher need to boost them up. Miss Small is not doing nearly so well this year as Soldiers' Home contestants usually do. Florence Barlow lacks but one point of being a tie with her, and if Arah does not look out she will go still farther down the line before the end of the week.

MIEHLE ON THE MOVE.

Carl Miehle, the Riverside orange picker, is once more on the move and has marched up ahead of Hattie Sargent and the Kessler brothers. Miehle lives pretty far out in the suburbs of Riverside and has to make long trips in order to round up any subscriptions. He is pretty far down the line yet, considering the wealth and importance of the city he represents, but he hopes to be able to make a better showing before long.

LITTLE VIOLINIST.

The little fiddler, "Señor Carlos" Yglesias, has captured twenty-third place from Sterling N. Scheck, and if he has many friends like the author of the following letter, he will soon rise a good deal higher. How is this for a friendly boost?

Master Charles Yglesias, city:

My Dear Little Friend: Inclosed find a few coupons. I only wish I could send you a year's subscription to help you, for I feel so interested in you. Such a brave little worker! Never get discouraged. The highest and most rugged mountain has been scaled by pluck and perseverance. My sister is saving her coupons for you. Many thanks for your kind letter and picture. Indeed they will be cherished as pleasing mementoes, and some day I can say with pride and pleasure: "I have a letter and picture of the famous Señor Yglesias, our famous violinist sent me when he was a little boy." I feel sure you have a brilliant future, and I beg to remain one who wishes you the best for a bright and happy future. Command success and respect, and it is yours.

Your sincere friend,

MRS. LIZZIE RICE,
1359 Elmwood street, city.

W. B. Cram of Lancaster and Bertha B. Myers, Charles's former teacher, are others who send him promises of help and encouragement.

SCOROGRAMS.

Miss Ruth Ferguson has moved up ahead of Miss Wilson of Whittier. Ruth is true to the motto of her native city, Chicago, "I Will," and is determined to keep on climbing.

Miss Wilson, the accomplished "Hawkeye" girl of the "Quaker City" of Whittier, has been on the toboggan for some days past. What ails thee, Friend Helen?

Miss Grace Wagner has climbed up one more round of the ladder and gained a victory over the "Foothills Favorite." Miss Mary Pearl Pottol, who failed to tally yesterday and has slumped to eighth place.

HOW SUBSCRIPTIONS COUNT.

DAILY TIMES (INCLUDING SUNDAY.)

Time—	Price.	Credit points. New.	Old.
1 month	$ .75	75	25
2 months	1.50	150	60
3 months	2.25	300	100
4 months	3.00	400	140
5 months	3.75	675	225
6 months	4.50	900	300
7 months	5.25	1,350	400
8 months	6.00	1,500	500
9 months	6.75	1,800	600
10 months	7.50	2,100	700
11 months	8.25	2,400	800
12 months	9.00	3,000	1,000
15 months	11.25	4,000	1,500
18 months	13.50	5,000	2,000
21 months	15.75	6,000	2,500
2 years	18.00	7,000	3,000
3 years	27.00	12,000	6,000
4 years	36.00	18,000	10,000
5 years	45.00	25,000	15,000

SUNDAY TIMES (ONLY.)
(By mail.)

Time—	Price.	Credit points. New.	Old.
6 months	$2.00	240	80
1 year	3.50	600	200
(By carrier.)			
6 months	$1.25	120	40
1 year	2.50	360	120

SATURDAY TIMES (WEEKLY.)

Time—	Price.	Credit points. New.	Old.
4 months	$ .75	75	25
1 year	1.50	150	60

SPECIAL CASH PRIZE.

A special cash prize of $25.00 will be awarded to any contestant whose name has not yet appeared in the score list, but who will enter the race before August 1 and score the most points before August 15, provided the highest score made by said new contestant within the prescribed time shall not be less than 15,000 points.

Candidates for this special prize will not be restricted to any special localities, but entries are especially invited from the following described districts:

(1.) The Santa Monica Bay region, including the towns of Santa Monica, Ocean Park, Venice, Playa del Rey, etc.

(2.) The Redondo Beach-Inglewood-Gardena section.

(3.) The San Pedro-Wilmington-Long Beach-Alamitos Bay region.

(4.) Any one of the following counties: Ventura, Santa Barbara, San Luis Obispo, Kern, Inyo, San Bernardino, Riverside, Imperial, San Diego, or any other county of Southern California not adequately represented at present.

(5.) The State of Nevada, Territories of Arizona and New Mexico, or Republic of Mexico.

THE SCHOLARSHIPS.

University of Southern California, Preparatory School.
U.S.C. College of Oratory, Beulah Wright, Dean.
U.S.C. College of Music, W. F. Skeele, Dean.
U.S.C. College of Law.
Huntington Hall School for Girls.
Throop Polytechnic Institute, Pasadena.
Los Angeles Military Academy.
St. Vincent's College.
Yale English and Classical School.
Dobinson School of Expression and Dramatic Art.
Laura Wilson White School of Expression.
Verdi School of Singing.
DeChauvenet Conservatory of Music and Dramatic Art, Fraternal Brotherhood building.
Lyric School of Music.
Los Angeles Conservatory of Music and Arts.
Fillmore School of Music.
Los Angeles School of Art and Design.
Los Angeles College of Fine Arts.
Pacific College of Osteopathy.
Southern Pacific School of Wireless, Railroad and Commercial Telegraphy, Shorthand and Bookkeeping.
Kennard's Polytechnic Business College.
Los Angeles Business College.
Various Other Business Colleges and Select Schools of Los Angeles.

Detailed information as to the number and value of the scholarships and what they provide for, as well as interesting facts and information about the schools, will be published later.

CASH PRIZES.

1—Grand Capital Prize	$500
2—Supplemental Cash Prize	200
3—Supplemental Cash Prize	100
4—Supplemental Cash Prize	95
5—Supplemental Cash Prize	75
6—Supplemental Cash Prize	70
7—Supplemental Cash Prize	65
8—Supplemental Cash Prize	60
9—Supplemental Cash Prize	55
10—Supplemental Cash Prize	50
11—Supplemental Cash Prize	45
12—Supplemental Cash Prize	40
13—Supplemental Cash Prize	35
14—Supplemental Cash Prize	30
15—Supplemental Cash Prize	25
16—Supplemental Cash Prize	20
17—Supplemental Cash Prize	15
18—Supplemental Cash Prize	10
19—Supplemental Cash Prize	10
20—Supplemental Cash Prize	10

Soreness of the muscles, whether induced by violent exercise or injury, is quickly relieved by the free application of Chamberlain's Liniment. This liniment is equally valuable for muscular rheumatism, and always affords quick relief.—[Adv.

FICTION NUMBER
THE AUGUST
SCRIBNER
Best Short Stories

By
MAURICE HEWLETT
EDITH WHARTON
E. W. HORNUNG
MARY CHOLMONDELEY
F. HOPKINSON SMITH
KATHARINE HOLLAND BROWN
MARGARET SHERWOOD

In the same number a stirring account of
The Recent Capture of Constantinople
By H. G. DWIGHT,
an eye-witness. Illustrated.

A Walking Journey Through the Famous Black Forest
Described by
FREDERICK VAN BEUREN, JR.
Beautifully illustrated in color.

Beginning in October
MR. ROOSEVELT'S
own story of his
AFRICAN TRIP

25 CENTS. $3.00 A YEAR
CHARLES SCRIBNER'S SONS, N.Y.

A Chiropodist — Capable or shoulder ing your foot troubles. Fourth floor. It's worth it.

Bullock's
Broadway at Seventh

Hairdressing and Manicuring — the specialties of a corps of experienced operators.

Bargain Basement

Another Sale of Women's Oxfords at $2.00 Friday

—Scores of women will be waiting when the doors open this morning—for the fame of Bullock's Bargain Basement shoe sales has gone far and wide. Women like to buy shoes that are right up to the minute in every particular. At the prices we ask—its simply a case of putting the difference between $2.00 and the regular price away for "pin money"—for while the most of them are checks and seconds—the blemishes are most of them noticeable only to an expert and the wear qualities of the shoes are not impaired in the least.

Think of hundreds of pairs of women's shoes, oxfords and ankle strap pumps, in black, brown and gray suede, tan vici kid and patent colt. Every size included, but we advise early choosing. Bargain Basement today, $2.00 pair.

Women's Ribbed Vests and Pants 25c Ea.

Women's white jersey ribbed vests, with high neck and long or short sleeves and ankle or knee pants; all sizes, including extra sizes. Big bargains at 25c a garment.

Children's Underwear 19c
Fine white ribbed vests with high necks, long or short sleeves and ankle or knee length pants. Sizes to 10 years.

Women's Union Suits 35c
White medium weight union suits; high neck; long or short sleeves and knee or ankle length. Sizes 4, 5, 6.

Dickory, Dickory, Dock, Mama looked at the clock,
"Only half past nine and the clothes on the line,
I tell you washing with Fels-Naptha is fine,
And every last piece, even to baby's frock,
Is clean and white." Dickory, Dickory, Dock.

Ask any doctor if there is a quicker way to catch cold than to get all steamed up and then go into the cold air.

Some women folks get colds like that nearly every washday.

They do their washing in the old boiling way with a hot fire and steaming suds.

The Fels-Naptha way of washing is a wonderful health-saver.

It takes away all danger of catching cold.

The washing is done in cool or lukewarm water—no boiling or steaming, no hot suds.

It's much easier, too.

You don't wear yourself out because the Fels-Naptha does all the work—no hard rubbing.

There are other reasons why you should use Fels-Naptha Soap.

It doesn't take half as long as the old way; saves fuel; much easier on the clothes and makes them cleaner and sweeter.

But, if you value your health, that alone is good reason for doing your washing the Fels-Naptha way. In the Winter or Summer.

Follow directions on the red and green wrapper.

If you don't buy your suit at "Kahns" you don't buy your suit "RIGHT"
487 So. Broadway

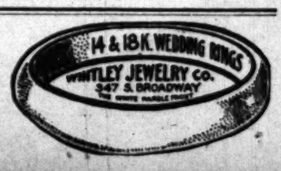

Schools and Colleges.

Marlborough School for Girls
865 West 23rd Street
Fall term begins September 28th. Certificate admits to college. Pupils under 14 not received.
References from school last attended absolutely necessary if applicant is unknown to the principals.
Weekly lectures in French, with stereopticon by Mons. Jacquard Auclair, of the French Alliance.
Miss Wiltshire will be at the school during July and after September 6th, from 2 to 4.
MRS. GEORGE A. CASWELL, Principal.
MISS GRACE WILTSHIRE, Associate Principal.

Marlborough Preparatory School
FOR GIRLS UNDER FOURTEEN.
636 West Adams Street.
Between Chester Place and Figueroa St. Take yellow University car to Chester Place.
FAMILY AND DAY SCHOOL.
Careful home training, thorough preparation, constant advancement, irrespective of grade limit.
French, German, Spanish, under superior native teachers.
Physical development a specialty. Indoor gymnasium, outdoor courts for drills, grounds adapted to freedom of outdoor life.
Fall term begins September 28th.
The principal may be seen by appointment. Telephones West 2316 and 22709.
MISS IDA B. LINDLEY, Principal.

Girls' Collegiate School
CASA de ROSAS
Adams and Hoover Streets.
Miss Parsons and Miss Dennen, Principals.
18th Year Begins Thursday, September 23d.
UPPER SCHOOL. Girls over thirteen years of age. Certificate admits to leading colleges. Domestic science, music, art. Post-graduate work, gymnasium. Limited number resident pupils.
949 W. Adams Street. Opposite Chas. Ed. Rosas.
LOWER SCHOOL. Girls under thirteen years of age. Kindergarten, Primary, four years of Preparatory Department, fitting girls for Upper School. Music, art, gymnasium. Boys in Kindergarten and Primary classes. Resident pupils.
Miss Thomas and Miss Monsarrat, Associate Principals.

Cumnock School of Expression
Mrs. Merrill M. Grigg, Director.
Sixteenth Year Opens Sept. 27
Boarding and Day School for Girls.
EXPRESSION COURSE—for general culture or teaching—embracing Oral and Written Expression, Literature, Dramatics, Voice Culture, Physical Training. Private lessons given all pupils. NORMAL COURSE IN PHYSICAL EDUCATION.

CUMNOCK ACADEMY
Mrs. O. Shepard Barnum, Principal.
CERTIFICATE ADMITS TO COLLEGE. Regular high school course, or elective course adjusted to individual needs. All pupils given expression work. Small classes. Individual attention. Outdoor life and gymnastics. Ungraded classes below high school. Send for catalogue.
1500 S. FIGUEROA STREET.

Miss Wing's School
1238 Alvarado St. Day and Boarding School Reopens last Wednesday in September. Prepares for college. All departments. Send for new catalogue.

SPECIAL SUMMER TERM
Boys and girls brought up in all branches. All grades and departments. Credits accepted in public schools. Arrange for work immediately. Special course in piano instruction. Sunset West 5844. Home 52146.

L. A. MILITARY ACADEMY
Boys received at any time. Summer session June 21 to Sept. 12. "Camp Sunshine," Newport Beach, July 5 to Sept. 1. Special rates for young boys. Fall term opens Sept. 21, 1909. Location the best. 25-acre campus. Send for particulars. Phones 21411 and East 659. Address Walter J. Bailey, A.M., Principal, Huntington Drive.

Woodbury Summer School
Woodbury Business College, Hamburger Bldg
School in full progress during summer—no vacation. All commercial and English branches. Shorthand and typewriting a specialty. Call, write; both phones.

The Brownsberger
Commercial College
953-7 W. 7th Street
The Brownsberger Commercial College, 953-7 W. 7th St. Send for new catalogue.
F. BROWNSBERGER, President.

THE MARYLAND SCHOOL
720 BEACON ST., LOS ANGELES
DEPARTMENTS: — Academic, Commercial, Primary and Kindergarten.
Large, airy rooms, out-of-door kindergarten. Special attention given to music.
F. A. BARR and C. GOUGH, Principals.

Heald's
Business College, 614 S. Grand Ave. Special work in all Commercial, Shorthand and English branches. Positions secured. We will make it profitable for you to spend your vacation with us. Call, write or phone F6703, M511.

The Orton School
An English and Classical School, Day and Boarding.
ACCREDITED TO COLLEGES. PARIS BRANCH. Art, Music, OUTDOOR STUDY, Gymnasium.
ANNA B. ORTON, Prin.
154 S. Euclid Ave., Pasadena. Home 696.

CALIFORNIA SCHOOL FOR BOYS.
Boarding and Day. Primary, grammar and college preparatory courses. Military drill, physical culture, sloyd. Summer session. W. William Brick, M.A., Principal. 1948 Loveland Ave. Home 23673.

Boynton Teachers' Agency
Established 1888, supplies teachers of every grade to schools and families. Boynton Normal prepares teachers for certification. Begin June 7. 835 Stimson Block. both phones.

A COOL SCHOOL.
Spend your vacation with comfort and profit at 417 W. Fifth Street.
L. A. Business College

HARVARD SCHOOL [Military]
Western Ave. Boarding and Day Pupils. Ten-acre athletic field. Manual training shops. U. S. Army Officer detailed by the Secretary of War. Write for Illustrated Catalogue. Tel. 72147.
Grenville C. Emery, Litt. D., Head Master.

YALE SCHOOL
T. G. Adams, B.A., Head Master (Yale.) Boarding and Day School for Boys. Fine Gymnasium. Illus. Cat. Main 6036. 206-209 NORTH UNION AVENUE. Summer Session.

URBAN MILITARY ACADEMY
Leading coast school, exclusively for Young Boys. Investigate. For catalogue phone 52641.

FISK TEACHER'S AGENCY
4000 positions filled on Pacific Coast. Recommends teachers to schools and families. Both Phones. R. W. and M. L. Coddington, Mgrs. DOUGLAS BLDG., 257 S. SPRING STREET.

Dobinson School of Expression and Dramatic Art.
Dobinson Auditorium, 1044 South Hope.
Send for Catalog. Summer Course. F5220.

MISS DE LAGUNA AND MISS VANCE'S SCHOOL FOR GIRLS.
THE WESTLAKE SCHOOL.
Accredited to leading colleges. 612 South Alvarado street. Main 4000, Home 21455.

Los Angeles County—Correspondence from Its Cities and Towns.

NEWS REPORTS FROM CORRESPONDENTS OF THE TIMES.

PASADENA.

BURROS CAUSE TRESPASS CASE.

CAMP RUNNERS ARE ENGAGED IN MOUNTAIN FEUD.

Managers of Resorts on Mt. Wilson Take a Hand in the Trouble. Fire Partially Destroys Combined Workshop and Barn of Music Company—Hotel Threatened.

Office of The Times, No. 2 S. Raymond Ave.

PASADENA, July 23.—Today C. E. Chantry, mountain camp runner, located at the foot of the Mt. Wilson trail at Sierra Madre, will apply for a writ of replevin to gain possession of six burros held at Orchard Camp, half way up the trail.

The action will bring before the court the facts in a feud between camp runners that bids fair to equal the old Catalina Island trespass cases.

Manager Ross of the Mt. Wilson hotel spoke frankly of his view of the matter, last night. "The Mt. Wilson Company and the Orchard Camp Company spend about $500 per year to keep up the trail, which is a county highway and is therefore open to the public. We are glad to have everybody come into the mountains, provided they deal squarely, but when a runner for another camp, who never spent a dollar toward the upkeep of the trail, misrepresents Mt. Wilson and Orchard Camp, something must be done to protect reliable interests.

"Chantry has appealed to the Humane Society to get back his burros that are being held for payment at Orchard Camp. Well, I don't hesitate to say that Chantry had better keep away from the Humane Society, for his burros are being more cruelly treated than any stock I have ever seen on a mountain trail."

Wednesday two men and four women hired burros from Chantry to go to the top of the mountain. At the halfway house, which is run under the name of Orchard Camp, and was established there four years ago by T. J. McNally of Altadena, his son held the burros on the ground that they were trespassers on his private property and that $1 per head was due for services rendered.

Young McNally says that he thought out his mode of procedure carefully before he took action and that it is the only means of redress against, what he terms, an unfair condition of facts. He says that he has absolute evidence that Chantry, who is runner for another camp in the mountains, has misrepresented facts about Mt. Wilson and Orchard Camp and has charged excess rates for his stock.

Chantry laughed about the matter last night. "Why it is simply that the young fellow who runs Orchard Camp can't sell enough of his pool beer which he advertises as being 'good for sore feet.' He is starving to death up there in the mountains and is trying to squeeze me for a little money." Attorney Madden is to have charge of Chantry's court action.

NOONDAY BLAZE.

A combined workshop and barn of the Waterhouse Music Company in the rear of the company's establishment at No. 180 East Colorado street was partially destroyed by fire just after noon yesterday. The structure was the property of Mrs. Mary Schophach and, it is said, was uninsured. The loss to the music company will amount to about $1200. While the main store carries insurance, the contents of the rear building were not covered.

The fire started in an old stove in the workshop that it used to burn up rubbish. The workshop was two-story and stored in it were a number of musical instruments, phonographs, a typewriter and surplus stock. Animals in the stable portion of the structure were turned loose as soon as the blaze was discovered. The barn of the East Side market, adjoining on the east, was scorched and half a ton of hay was ruined by water. Both the Dayton and Villa-street fire departments responded to the alarm and good work was done by the chemicals.

The building, which was covered with corrugated iron, will probably not be reconstructed. The owner will find it difficult to secure permission for such a structure under the new regulations of fire limits No. 1. The corrugated-iron sidings confined the flames very well and undoubtedly prevented a serious spread.

FIRE THREATENS HOTEL.

A coal box in the kitchen of the Hotel Guirnalda caught fire early yesterday morning. It is believed that a handful of kindling left on top of the coal ignited from the heat of the stove. When the fire department arrived the men found a woman playing a stream from a garden hose through a rear window, and she then had the fire practically out. The incident, however, occasioned discomfiture among the guests, many leaving the rooms scantily clad.

RIDES FAR FOR AID.

Philip Quinn, 10 years old, son of John Quinn, a rancher living near Newhall, was accidentally shot in the right leg at 2 o'clock yesterday afternoon.

Philip and his brother Clifton were hunting rabbits and the latter accidentally discharged the contents of a 22-caliber rifle into his brother's leg. The father placed the boy on pillows and drove all the way to Pasadena and medical aid was not administered until 10 o'clock last night.

INSTRUCTION IN FIREARMS.

The Board of Education is planning to give instruction in the use of firearms to all pupils in the public schools, beginning in the fall.

"Especial attention will be paid to the abuse of firearms," said Superintendent Hamilton yesterday. "There is no boy in school who will not handle firearms every time he gets a chance, no matter how young he is. I believe the girls should be taught the use and abuse of firearms.

"The board feels that in view of the dangerous character of firearms, and the frequent accidents from them, it is desirable to give the children as soon as possible instruction as to how they should be handled."

The children will be taught how to unload a gun; how to carry a rifle or shotgun in a safe way, and how to make sure that a gun is properly locked before it is discharged. "Never point a weapon at any one in fun" will be the master edict of the instruction. No actual discharge of firearms will be a part of the demonstrations.

WANT MORE WATER.

One hundred residents in the northwest section of North Pasadena, known as the "dry tract" held a meeting last night to discuss ways and means to get more water for their district. They are supplied by the Cottonwood Cañon Water Company, which gets its supply from the North Pasadena Land and Water Company through a five-inch meter, and distributes it to 100 families. So far it has not been able to arrange for a larger supply, and the patrons are shouting for more. A committee appointed is making investigations, and finds that it will be necessary to get water from some other source.

PASADENA NEWS NOTES.

F. A. Gimring has started a novel institution in the Arroyo Seco bottom within the boundary of South Pasadena, but near the Pasadena line. He is to make a business of breeding and training bloodhounds for police service.

Ranchers in the northern foothills report much trouble from dove hunters. Chickens have been killed and property camaged. Many ranchers are taking steps to exclude hunters.

Miss Luella Biedebach was married yesterday morning to Edward B. Miller. The marriage was a surprise to their friends.

"Charles Bardon," who gave a fictitious address in Los Angeles and was arrested while trying to sell a wheel to a Japanese for $2.25, was released yesterday because of lack of evidence.

Douglas Malcolmson, implicated in the robbery of provisions and other goods from the Sierra Madre Outing Club, admitted that he carried away one can of coffee. He was released, as there was not enough evidence to bind him over to the Superior Court. His comrades have been dealt with by the juvenile court.

CHANGES ITS NAME.

California Council, No. 627, Young Men's Institute, last evening adopted the name Los Angeles Council, owing to the fact that there is another California Council in the State. Richard F. Sedwell, treasurer, resigned to accept the position of counsel deputy by appointment of Grand President James F. Sex of San Francisco.

Phelps for wall paper and paints.
Artists' materials at Wadsworth's.
Hotel Vista del Arroyo, New Annex, Bungalows. Unexceptionable environment. Pasadena.
Live in Venice villas. The best.

SWEPT TO DEATH.

Worker on Center Street Pier at Venice Loses His Life—Sunday-school Picnic.

VENICE, July 22.—Joseph Newey, a laborer on the Center-street pier, was drowned today while assisting in laying the outfall sewer pipe on the bed of the sea. The workmen were about 500 feet from the shore when the great force and unexpected height of an onrushing wave, swept Newey and a fellow-laborer into the sea.

They were working on a scaffold suspended beneath the floor of the pier and the wash of the breaker carried them off. Newey was struck by a timber or a piece of the pipe with which they were working and was so stunned as to be unable to attempt to save himself. His body went down almost immediately and was seen no more. Quickly a rope was thrown to the drenched companion, who was drawn upon the pier. A close watch was kept for the appearance of the body of Newey, but nothing was seen of it. The lifesaving corps was asked to assist in the search. The boat was manned and the waters patrolled, but without result.

Newey leaves a widow and two children.

The Congregational Sunday-school of Pico Heights, Los Angeles, spent the day at the beach. The occasion was the annual seaside picnic. The attendance was large.

VACATION COLONY LARGE.

Redondo Beach Hotels and Roominghouses Filling With People on Summer Outing.

REDONDO BEACH, July 22.—The past few days have made a new record in arrivals here, and today the city is well filled with the vacation colony. The tent city and beach cottages are overflowing and the hotels and rooming-houses are filling up fast.

A new passenger service was inaugurated today, when the little vessel Camiguin made her first trip from Long Beach, carrying a large passenger list. Hereafter the service will be daily during the summer season, provided the business is sufficient, otherwise the trips will be made twice a week.

The Baptist Society of Inglewood held its annual seashore outing here today.

The ladies of Pearl Chapter, O.E.S., of Compton spent the day on a picnic here.

A. L. Walton, first assistant auditor of the Los Angeles and Redondo Railroad, has resigned to accept the management of the new bath-house for the same company. He will succeed F. H. Killick. The change will take effect August 1.

The employés of the Olinda oil industries will hold their midsummer outing here next Monday.

The Latter-day Saints will hold an outing next Monday at this beach.

COUNTERFEITER'S TRICK.

COCHRANE NOT "DROWNED" AT LONG BEACH, "DOING" TIME.

LONG BEACH, July 22.—Emmet Cochrane was not drowned in the surf here, so it appears. A few weeks ago Judge Landis of the United States District Court in Chicago sentenced to three years to the Federal penitentiary at Fort Leavenworth, Kan., "Bert" Scott of Alameda for having counterfeit dies of the Argentine Republic in his possession.

No one in Alameda knew of Bert Scott, but yesterday it was learned that the prisoner was none other than Emmet Cochrane, former government secret service agent and mining man, who disappeared here in Long Beach last fall while en route from Alameda to Mexico to invest funds for Alamedans in Mexican mining properties.

So certain were the Alamedans that Cochrane was drowned that they made efforts to collect on two life-insurance policies, one for $1500 and one for $3500, which Cochrane took out just before he left for the South. The insurance companies set the Pinkertons on Cochrane's trail and they followed him across the line into Mexico, then down on through Central America and by a roundabout route to Buenos Ayres. Cochrane had reached the Argentine Republic, secured the dies he went after and left for the United States when the detectives reached Buenos Ayres.

They followed him back to American soil and located him in Illinois. His trial followed, and he was sent to Leavenworth.

LONG BEACH.

CLOTHES STILL MINUS THE MAN.

RELATIVES THINK SHRINER IS WITH THE DEAD.

Police and Bath-house People Are, However, Inclined to Believe That Angeleno Whose Clothes Were Found in Dressing-room Is Alive. Theory of Chief.

LONG BEACH, July 22.—The finding of clothing supposed to belong to Herbert V. Strong, in a locked dressing room in the bath-house late last night has been the subject of investigation all day. Bath-house people, the police and relatives of the missing man joined in it. The latter believe Strong found a watery grave. They say there was no reason for him to work a fake disappearance. The police and bath-house people, however, are inclined to think the man is alive. H. C. White, of Gardena, a brother-in-law of the missing man, and Fred Hughes, a special agent of the Fraternal Brotherhood, arrived this morning and had a conference with the police. White says Strong's only financial worry was a second mortgage which was about to be foreclosed on his home, but on which a continuance was secured until October. The first mortgage is held by his father-in-law.

Strong left home yesterday morning, carrying a suit case in which was a brown suit of clothes he intended to have cleaned. He said he was going to Pasadena to begin work on a contract. Hughes says that Strong carries a $2000 insurance policy and that when he saw him two days ago his relative appeared in cheerful mood. He also stated that Strong wore a diamond ring valued at $80.

But there was no diamond ring with the clothing found, nor a return trip railroad ticket. The clothing was old and worn, and an odd lot for a Shriner and thirty-second degree Mason to be wearing on an outing trip. The Shriner pin is a cheap enameled affair.

Chief Williams found a considerable quantity of black hair on the floor of the dressing-room and the shoes looked as though the wearer had walked considerably in the soft sand. He is inclined to think that Strong walked up the beach, cached his suit case, then went to the bath-house, secured a suit and cut his hair short, then went out, proceeded to his cache, then donned his brown suit and left the city.

The bath-house people scout the idea of any man drowning before the guards went off duty. Close watch is kept on the water by three men, one on shore, one in the signal tower, and the other in a boat beyond the breakers. The only money in the clothing was 45 cents. There was an absence of watch or jewelry save a pair of cheap cuff buttons.

There have been several disappearances at Long Beach in the past. The men were later found alive and well. One Emmett Cochran, who disappeared six months ago, it is learned tonight, is a prisoner in Fort Leavenworth jail.

BUSY BAILERS.

John F. Craig, Capt. Dodge of the Western Boat Works and Superintendent Markley of the dredger, had a wet time this morning. They were out in the launch Cerritos taking soundings along the ocean entrance of the harbor, when a monster comber broke over the launch. It flooded the engine and half filled the craft with water. By bailing busily the men succeeded in getting the launch in shape to return without further accident. They found a depth of ten feet in the river channel from the dredger out to the ocean.

The Association of College Men of Southern California, with headquarters in Los Angeles, will visit Long Beach Saturday. The men will inspect both the outer and inner harbor, and hold a smoker at Hotel Riviera. The speakers will be Charles J. Noyes, Marshall Stimson and Capt. Amos Fries.

Three picnics were held at the beach today. The visitors came from the First German Baptist Church of Los Angeles, the New Jersey Society of Pasadena, and the Methodist Sunday-school of Hynes. There were about 500 in the parties.

SEEK ERNEST OSBORNE.

Relatives of Ernest Osborne have asked that he be looked up. Osborne left home yesterday morning. He is 27 years of age, light hair and gray eyes, height 5 feet 6 inches, and weighed 155 pounds.

C. Nylund, the young tailor arrested two weeks ago for forging a number of checks, was released today by Justice Brayton. It was shown that Nyland was of good character and that a protracted debauch was responsible for his crime. All the checks have been made good, and his employer, whose name he forged, has agreed to give him another chance.

STUNG BY STINGAREE.

Stingaree wounds are generally upon the feet or ankles of bathers, but Harry Arnold had an unusual experience. He dived off an old boat at the foot of Elm avenue last night. When near the bottom and about to ascend, a stingaree stabbed him in the palm of his left hand, inflicting a jagged wound three inches long, from which an inch piece of the stinger was extracted.

Venice villas. Sanitary conditions perfect.

SLEEPS IN THE WATER.

Artesia Man Takes Forty Winks in Bath and Is Nearly Drowned. Butcher's Adventure.

ARTESIA, July 22.—Elias Thowson, the butcher at this place, had a narrow escape from death by drowning this morning. He went into the barber shop on Main street and asked for a bath. Having been out late the evening before, he thought it would be beneficial to his nerves.

The barber filled the tub and Thowson jumped in. There being customers in the shop, the barber entirely forgot Thowson until about two hours later, when he was startled by hearing a groan and gurgle. Running into the bathroom he found Thowson fast asleep with his head almost entirely submerged.

With the assistance of several men the sleeper was pulled out of the tub. After working on him for about ten minutes the rescuers were able to get him emptied of the water and restored to consciousness.

Live in Venice villas. The best.

NERVOUS WOMEN
Take Horsford's Acid Phosphate.
To quiet the nerves, relieves nausea, sick headache, and to induce refreshing sleep.

GRAY Hair Restored to its natural color by Alfredum's Egyptian Henna. A harmless dye—convenient, quick, sure. All druggists.

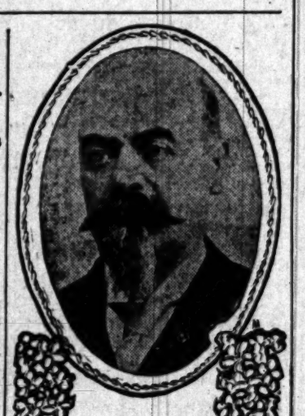

Gen. George Stone, who is planning to stock Catalina Island with Hungarian partridge.

THE MAGIC ISLE.

GENERAL GETS A COMPLEXION.

SEEKS BUTTON, BUT SO FAR IS CONTENT WITH TAN.

President of State Fish and Game Commission Is After Honors of Light Tackle Club—Catalina to Be Stocked With Hungarian Partridges.

AVALON, July 22.—Gen. George Stone of San Francisco, president of the California Fish and Game Commission, went out fishing yesterday and caught—a complexion, according to his own account.

Not discouraged, he started again at an early hour this morning, determined to win a button from the Light Tackle Club. The president of the Fish and Game Commission is interested in other fields of sport as well. He is planning to stock Catalina Island with the Hungarian partridge, thus adding a new element to the hunting interests. The birds will be brought from the commission's private farm of forty-three acres in Alameda country, near Hayward.

Two thousand of these wily birds were imported from Austria last year, and purchased by the various State commissions. California bought a few.

"They said we couldn't breed the partridge in captivity," said Gen. Stone, "but we fooled them. We have 100 little wild chicks there now. Fifty of them would be sufficient to stock this island in two years, if they are protected, and the predatory animals do not destroy them. There are no coyotes at Catalina and the only animal to be feared is the fox. After the island is supplied we should expect the number of birds originally furnished to be returned to the State farm."

Few people in California are aware of the extensive work carried on at this game farm, which is contributing so much to the sporting interests of the State.

"We have every useful and beautiful variety of pheasant there," said Gen. Stone. "There are at present over 2000 birds, including the silver pheasant, the golden pheasant, the Reeves, the Lady Amherst, the ringneck, the China pheasant, and the wild turkey. You ought to see those turkeys," said the sportsman president, kindling with enthusiasm. "We imported thirty-seven from Mexico last December; now we have 150 young birds, and before the season is over we shall have 300 at least."

From this private game preserve the commission furnishes birds to various parts of the State. "We are glad to stock private clubs and game preserves," said Gen. Stone, "because these are the only places where the birds are protected. People have said that the commission furnishes the rich man's preserve, and have criticised us for doing it, but turn the birds loose on public ground and they disappear in a season."

"On private holdings the birds are protected and the animals which prey upon them are kept down. There are keepers constantly employed for the sole purpose of killing the enemies of the game birds. For instance, at the Point Reyes Country Club there are seven men employed during the winter to kill predatory animals, and fifteen men in the summer.

"The birds do not stay on these preserves. They have wings, they can fly away. After they have multiplied sufficiently they spread out around the country, and the private ground becomes the public source of supply.

"Where do we get the money for this work? Why, entirely from the licenses paid by hunters and fishermen. There is no public appropriation by the Legislature, and there are very false notions abroad as to the way the funds of the commission are disbursed. Every dollar is paid into the State Treasury, and we must draw it out by vouchers, just as the money for every other State department is controlled."

"Oh, yes, we are interested in stocking the rivers with fish. Why, we distributed 16,000,000 young trout in the streams of the State this year, and 100,000,000 young salmon. The rivers in California were never so well supplied with fish before and the fish in them so well protected. The Legislature has been a great assistance in the latter case, and we have absolute control over the State waters."

Gen. Stone is greatly concerned over the present fish situation at Catalina, and will doubtless be consulted by the Los Angeles county authorities and the Freeholders' Association Committee, who are to meet this afternoon at Avalon, to outline some course of action in regard to alleged violation of the fishing laws in contiguous waters.

"This is the most famous fishing ground in the world," said Gen. Stone. "Why, I know people who come from Germany every year just for a few weeks' fishing at Catalina. But if the fishermen continue to set fixed nets or traps for the fish, they will change conditions in a few years. The large fish get caught in the meshes of the nets, and, in thrashing around to free themselves, they kill thousands of the young."

VISITORS' DAY.

A number of people from Avalon went by boat to White's landing today to visit the camp of the Pasadena Young Men's Christian Association. They had a delightful time, the young men proving royal hosts. Tomorrow the senior division of the association will go back to Pasadena, and the juniors will take a turn in camp. There is always much rivalry over the unique stunts invented for visitors' day by the two divisions.

A GOOD TIME.

"We have just come to have a good time," said W. R. Kelly of the Salt Lake Railway yesterday, as he wrote his name on the register of the Metropole. Mr. Kelly is accompanied by his wife, and his daughter and her husband, Mr. and Mrs. R. M. Welsh, and their three little folks from Omaha, Neb.

WHITTIER CADETS ARRIVE.

The advance guard of the Whittier cadets from the State Reform School arrived yesterday on the Cabrillo in charge of Assistant Superintendent Coffin. After loading up their scow with necessary provisions they departed for Camp Whittier, a few miles up the coast. The main body of 250 will reach the camp in a few days, and will enjoy a three weeks' outing. The girls will come, August 13, for their annual vacation.

SAWTELLE.

SAWTELLE, July 22.—The City Trustees have delegated City Attorney Bowers and Marshal Young to interview the managers of the Los Angeles-Pacific Company and endeavor to secure a reduction of the trolley passenger fare to 5 cents between all points in the city limits. The 5-cent limit now extends only as far west as Ninth street. All who reside between Ninth and the Santa Monica city limits at Cambridge must pay 10 cents, although the same dime would carry a passenger from Sawtelle entirely through Santa Monica, Ocean Park and Venice and on to Playa del Rey.

Israel Dunn, the Civil War veteran who was buncoed Tuesday by a confidence man who impersonated an officer, felt so disheartened over his loss that he got drunk at Santa Monica and was fined today.

BANK FOR RIVERA.

RIVERA, July 22.—Business men and citizens have concluded arrangements by which this place will have a State bank with a capital of $25,000. George E. Triggs, secretary of the Board of Trade, has interested the Farmers' and Merchants' Bank of Los Angeles in the project. Among the men connected with the deal are H. L. Montgomery, Silas Dunham and Jack Shade.

Our First Sale—

We are ready now for a quick clearance which will involve about 150 business suits, spring and summer styles, left from our first season's selling. We have divided the stock into three lots:

$15.00 $20.00 $25.00

For Suits that sold for $20.00 and $25.00 | For Suits that sold for $25.00 and $30.00 | For Suits that sold for $30.00, $35.00 and $40.00.

Business Suits, Strictly Hand Tailored Every Suit Strictly New This Season

Here is a chance to buy the best hand-tailored clothes made in America at cut prices. Every suit new—we have been in business only a few months.

Webb-Fisher Co. Men's Clothes Shop
311 South Spring Street

Manco Salmon
The Fish with the fascinating flavor.

Manco Salmon is infinitely more tasteful and more healthful for summer than meat. And it is more practical—for it can be prepared in so many tempting ways—and with such little trouble.

"Manco" is the choicest pack of Alaska's cold water red salmon. The meat is deliciously flavored, very tender, and yet solid and firm.

Sold by leading grocers in 3 sizes. 2 for 25c, 15c straight and 20c cans.

Free book of Manco recipes at grocers, or a postal will bring one from us.

M. A. Newmark & Co.
Los Angeles

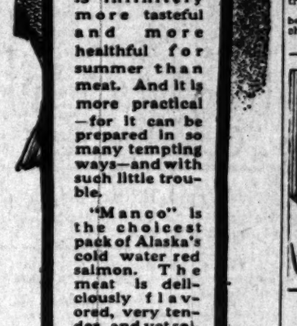

New Strength For Ailing Men $5

VITALIZ is a [illegible] battery which [illegible] steady, unbroken [illegible] electric life [illegible] and vitals while you sleep. Its [illegible] powerful, yet soothing and pleasant.

VITALIZ will drive out your [illegible] aches, renew your strength and [illegible] restore your health. Where there [illegible] of electric energy there can be [illegible] disease.

Stop loading your stomach with [illegible] which eat up your vitality and [illegible] heart and nerves.

If you suffer from rheumatism, [illegible] lumbago, stomach, kidney, liver [illegible] trouble, or any nervous or chronic [illegible] get VITALIZ—there is health and [illegible] in it for you.

VITALIZ is sold direct by the [illegible] rers and sold at lowest prices for [illegible] Call or write for our big free book [illegible] long. It tells about health and [illegible]

We offer special this week: A [illegible] cell VITALIZ Dry Battery, [illegible] $5.00, complete, elegant nickel [illegible] with rheostat power regulator [illegible] TALIZ, powerful, long-lived dry [illegible] don't have to charge the battery [illegible] gar, as with old-style belts. They [illegible] ready for use, giving the most [illegible] steady current ever generated by [illegible] up to date and use the latest [illegible] pliances. VITALIZ is stronger [illegible] than ANY BELT MADE. Let us [illegible] to you. We are manufacturers of [illegible] kinds made at bottom prices for [illegible]

FREE CONSULTATION. Test [illegible] F. O. BRANTVERNE, 1182 Maple [illegible] ner E. Eleventh st., Los Angeles.

Do not confuse VITALIZ with [illegible] tric belts.

This $5.00 Belt advertised is [illegible] belt, but a dry-cell belt that [illegible] charging.

This Wil[illegible] Cure You

Dr. McLaughlin's electric belt has [illegible] dreds of cases of weakness in men, [illegible] tism, weak back, sciatica, [illegible] ache, kidney and liver trouble, [illegible] giving strength and energy to every [illegible] the body.

Our $10 belt has cured many men [illegible] will cure you, we'll tell you so. [illegible] your money on drugs that only [illegible] Take electricity—it cures like [illegible] the cost is less than a course of [illegible] Mail us this ad and we'll send [illegible] large illustrated book of information [illegible] book explains many secrets you should [illegible] Send for it today. Call if you can.

DR. M. B. McLAUGHLIN
223½ SO. SPRING ST., L. A.
(Over Baker's Shoe Store.)

Steamships

North German Ll[illegible]

Large, Fast and Luxurious Twin-[illegible] Express and Passenger Steamers [illegible] Equipped With Wireless Telegraphy [illegible] Signals.

PLYMOUTH—CHERBOURG—[illegible]
Express Sailings Tuesdays at 10 [illegible]
Kronprinz Wm....Aug. 3 Prinz F. Wilh. [illegible]
Cecilie.....Aug. 10 K. Wm. II. [illegible]
PLYMOUTH—CHERBOURG—[illegible]
Twin-Screw Sailings Thursdays at [illegible]
Washington .....Aug. 5 Friedrich [illegible]
Bremen .....Aug. 12 Kurfuerst [illegible]
GEORGE WASHINGTON—Bells [illegible]
tons, Newest and largest German [illegible]
Every innovation known to the [illegible] art.

GIBRALTAR—NAPLES—[illegible]
Mediterranean Sailings Saturdays [illegible]
Berlin (new) ..Aug. 14 K. Albert [illegible]
Prinzess Irene..Aug. 28 Berlin [illegible]
Connections Rotterdam [illegible]
Travelers checks good all over [illegible]
Apply OELRICHS & CO., [illegible]
1 Broadway, New York.
Robert Cappelle, 257 Powell St., [illegible]
co, Cal.; or Hugh R. Kerr, 639 [illegible]
St.; Lehman's & Schwabacher, [illegible]
German-American Savings Bank, [illegible]
Depts., Spring and Fourth Sts., [illegible]
Cal.

WHITE STAR LINE'S CRUISE OF THE [illegible]
SAILING JANUARY [illegible]
to Madeira, Spain, Mediterranean [illegible]
Costing only $400 and upwards [illegible]
Cruise Book, White Star Line, [illegible]

Matheson & Berner Clothes for Men
Broadway, Cor. 3rd.

Scott's Emulsion 50c Large Jar
Instantly relieves and cures all chronic skin diseases. Recommended by physicians. SUN DRUG CO.'S STORES.

BLACKBURN STAYON SAFETY GLASSES
Whitley's Gold Filled Glasses $1.50
With lenses fitted by our expert optician, Dr. Blackburn. Our stay-on mounting is superseding all others. It has two safety catches which work automatically.
WHITLEY JEWELRY CO., 347 S. Bdwy.

CONFINED TO HER BED FOR FOUR LONG YEARS

Patient Sufferer Tells of the Great Relief Which She Finally Obtained

Mrs. Mary Campbell, an elderly woman residing on Rural Route No. 2, Batavia, Iowa, has made the following interesting statement regarding her experience with the Cooper remedies, which are now being extensively sold in Los Angeles. Mrs. Campbell says:

"Five years ago I was taken ill, and for four years scarcely ever left my bed. I had pain in my stomach, pain in right side, and pain across my kidneys. My bowels were in a wretched condition and never moved unless I took something to force their action.

"I treated with doctors all these years, and while they helped me at times, I never had anything to do me so much good as Cooper's New Discovery. It has been so wonderfully helpful and a great blessing.

"I have taken four bottles of the New Discovery and feel greatly improved, stronger and better in every way. I am seventy-two years old, and may never be entirely well again, but I am thankful indeed for what Cooper's New Discovery has done for me. It has relieved me more in a few weeks than all the other medicine I had taken in five years.

Cooper's New Discovery is on sale in Los Angeles at the Owl Drug Store

FRIDAY, JULY 2[illegible]

Complete Ch[illegible]

RIVERSIDE.

BOOKS BOTHER [illegible] UNDERTAK[illegible]

THEY TAKE TANGLED ACCO[illegible] TO SUPERIOR COURT.

Referee Finds Shortage of T[illegible] Thousand Dollars, Which, Bec[illegible] of Careless Methods, Cannot Be [illegible] counted for—Fruit Merchant M[illegible] ries Miss Peach.

RIVERSIDE, July 22.—Becaus[illegible] careless methods of book-keeping [illegible] ployed by the undertaking firm [illegible] Squire & Flagg, a complicated [illegible] in the partnership affairs has resu[illegible] The Superior Court has been c[illegible] upon to unravel it. Referee S. D. [illegible] ton, who was appointed by the [illegible] to try the issues of fact in the [illegible] of Stephen Squire against James [illegible] Flagg, filed his findings today, rep[illegible] ing that the defendant Flagg is [illegible] debted to the partnership in the [illegible] of $183.88.

The referee reports a shortage [illegible] about $3400 occurring in the five ye[illegible] partnership, which cannot be acco[illegible] ed for. The testimony disclosed [illegible] fact that it has been the custom [illegible] both partners to draw money out [illegible] the cash drawer, putting in a slip [illegible] paper with the amount drawn by ea[illegible] but after the first year of partnership [illegible] these slips were never entered in [illegible] cash book. The system of book-ke[illegible] ing employed by the firm was [illegible] that no one can tell where this mo[illegible] has gone. The partners do not kn[illegible] the expert accountant is unable to [illegible] and there is absolutely no testimo[illegible] giving the referee any light on [illegible] subject. Therefore, he reports that [illegible] is unable to give any finding as to [illegible] responsibility for this amount.

FRUIT MAN GETS PEACH.

Lee Andre Clark, a fruit man [illegible] Corona, claimed as his bride yest[illegible] day pretty Miss Viola Hortense Pea[illegible] eldest daughter of J. D. S. Peach, a [illegible] of that city. The wedding took pl[illegible] in the clerk's office at the Courthou[illegible] with Justice Hall officiating. [illegible] bride's father, her sisters, Misses R[illegible] ie and Ethel Peach, and Miss Ena [illegible] Barlow, accompanied her and stoo[illegible] with the pair during the ceremony. [illegible] For the wedding the bride was attire[illegible] in blue silk mull and wore a big whi[illegible] hat.

TREE PLANTING.

Since the present tree-planting pol[illegible] was begun five years ago, 8376 tree[illegible] have been set out along the borders [illegible] of Riverside streets, according to th[illegible] annual report submitted by J. [illegible] Reed, City Tree Warden, to the Par[illegible] Commission. The trees planted thi[illegible] year, if set out in a single row, woul[illegible] cover 1-2 miles. The total numbe[illegible] planted in the past five years, if [illegible] one line forty feet apart, would ex[illegible] tend 67½ miles, or would make nearl[illegible] thirty-four solid miles of streets. [illegible] planted on both sides to shade or or[illegible] mental trees. In order to continue [illegible] the present system, the tree warden [illegible] has asked an appropriation of $4500 be [illegible] added in the budget of the Park [illegible] Commission for the coming year.

PLUNGE PROPOSED.

Recommendations for a plunge [illegible] bathhouse and tennis courts at Fairm[illegible] Park were made by the Board [illegible] of Park Commissioners in completing [illegible] its budget of expenses for the com[illegible] ing year. For some time the project [illegible] of utilizing a portion of the natural [illegible] depression at the park for a bathing [illegible] pool has been discussed, but other [illegible] improvements have been considered [illegible] more urgent. The sum of $5000 has [illegible] been included in the estimated ex[illegible] penses, to cover the cost of the pro[illegible] posed plunge and bath-house.

Venice villas make ideal summer [illegible] homes. They are completely furnished. [illegible] Rent $15 to $35 per month, including [illegible] lights, water and house laundry. Per[illegible] fectly sanitary.

Live in Venice villas. The best.

WOULD RELIEVE THIRST.

San Bernardino People Wish to Dispense Booze in the "Dry" Town of Chino.

SAN BERNARDINO, July 22.—Articles of incorporation were filed yesterday with the County Clerk for the "Fraternal Club of the Arrowhead." It is supposed to be an organization for the purpose of relieving the thirst of the beet-sugar community of Chino, which for two years has been "dry" by reason of popular vote.

GUILTY OF MANSLAUGHTER.

Felipe Garcia was convicted tonight of manslaughter by a jury in Judge Gibbon's court. He shot Torres Ezparza, at Colton, last April. He will receive sentence Friday morning.

SEAL OF GOLD.

R. A. Landwehr came from Los Angeles this morning with $7000 in gold, which he paid it to Sheriff Ralphs in redemption of the Seal of Gold mining claims in Dale, sold under execution by the sheriff to H. R. Greene, a year ago. Shortly thereafter Landwehr filed suit in the Superior Court to restrain Sheriff Ralphs from paying the money over to Greene. Damages in the sum of $100,000 are sought from Greene because of alleged conspiracy to injure the corporation.

TRIFLING OMISSION.

Politicians have discovered that when the Legislature amended the election laws and prepared a form of official ballot, it forgot to make a place for the township constable. Attorneys are looking the matter up. The error, if such it is, may result in making the constable a scarce article after the next election.

ABANDONS CLOTH.

Rev. E. H. Price, for two years pastor of the First Congregational Church, has abandoned the cloth for the schoolroom. After a post-graduate course at Stanford he is now an applicant for the position of science instructor at the local High School.

The parlors of Native Sons and Daughters of this city, are planning an outing at Pinecrest for Saturday, July 31. It is proposed to have a barbecue.

REDLANDS NOTES.

REDLANDS, July 22.—The new City Hall is to be located at the corner of Cajon street and Fourth streets. It will be built by K. C. Wells and leased to the city for five years at an annual rental of $1560, with the right of renewal at $2160 for five more years. The lease call for a handsome two-story brick block, facing Fourth street, with ample facilities and office room. The building will be ready for occupancy by February 1. The Trustees have decided autos may run twelve miles an hour in the residence districts and twenty miles in the business districts.

Hay at Wholesale.
E. B. Long, Bakersfield, Cal.

ale—

olve about 150
first season's sell-

25.00

Suits that sold
$30.00, $35.00
and $40.00.

Tailored
s Season

made in America
ess only a few

Men's
Clothes Shop
et

ew Strength
or
iling
en

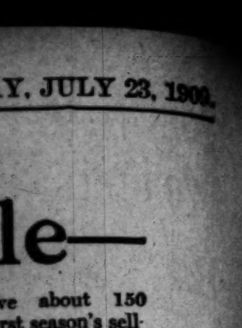

VITALIZE is a scientific bat
battery, which furnishes
steady, unbroken stream o
electric life into your nerv
vitals while you sleep. Its influen
is gentle, yet soothing and pleasing
VITALIZE will drive out your pains o
cure you, we'll tell you so. Don't w
cure you, renew your strength and assist n
electricity—it cures like Nature.
cost is less than a course of doctoring
Call and we'll send you
illustrated book of information
explains many secrets you should kn
for it today. Call if you can.
DR. M. B. McLAUGHLIN CO.
239½ SO. SPRING ST., L. A.
(Over Baker's Shoe Store.)

This Will
Cure You

McLaughlin's electric belt has cured m
of cases of weakness in men, lo
weak back, sciatica, debility and
kidney and liver troubles. It ca
strength and energy to every n
body.
belt has cured many cases. If
cure you, we'll tell you so. Don't w
money on drugs that only stimu
electricity—it cures like Nature.
cost is less than a course of doctoring
and we'll send you
illustrated book of information
explains many secrets you should kn
for it today. Call if you can.
DR. M. B. McLAUGHLIN CO.
239½ SO. SPRING ST., L. A.
(Over Baker's Shoe Store.)

Steamships

North German Lloyd

Large, Fast and Luxurious Twin-Scr
Express and Passenger Steamships
Equipped With Wireless and Submarine Signals.
PLYMOUTH—CHERBOURG—BREMEN
Kaiser Wilhelm der Grosse ..Aug. 10 Aug. 17
Kronprinz Wilhelm ..Aug. 3 Prinz Friedrich Wilh...Aug. 24
PLYMOUTH—CHERBOURG—BREMEN
Kronprinzessin Cecilie ..Aug. 5 Friedrich der Grosse..Aug. 19
Kaiserin Maria Theresa ..Aug. 12 Kaiserin Augusta Vict...Aug. 26
Cuxhaven-Southampton-New York
Koenig Albert ..Aug. 7 Berlin ..Aug. 21
Cuxhaven-Southampton-Boston
Koenig Albert ..Aug. 7 Berlin ..Aug. 21
Cuxhaven-Southampton-Philadelphia
Koenig Albert ..Aug. 7 Berlin ..Aug. 21
Cuxhaven-Southampton-Baltimore
Koenig Albert ..Aug. 7 Berlin ..Aug. 21
Cuxhaven-Southampton-Portland
Koenig Albert ..Aug. 7 Berlin ..Aug. 21
Cuxhaven-Southampton-Montreal
Koenig Albert ..Aug. 7 Berlin ..Aug. 21
Cuxhaven-Southampton-Quebec
Koenig Albert ..Aug. 7 Berlin ..Aug. 21
Cuxhaven-Southampton-Halifax
Koenig Albert ..Aug. 7 Berlin ..Aug. 21
Cuxhaven-Southampton-St. John

BUSINESS. Barometer of the Markets.

FINANCIAL.

OFFICE OF THE TIMES.
Los Angeles, July 22, 1909.

BANK CLEARINGS. Bank clearings yesterday were $2,283,582.06. For the corresponding day of 1908, $1,321,466.94; for the same day of 1907, $1,509,910.99.

Monday	$2,020,581.14
Tuesday	1,917,674.84
Wednesday	2,741,576.12
Thursday	2,283,582.06
Total	$8,973,297.96
Same time, 1908	4,424,338.06
Same time, 1907	7,052,257.37

Following are the quotations on generally dealt mining securities listed on the Los Angeles Stock Exchange, ground floor, I. W. Hellman building. Fourth and Main streets for yesterday's session of the exchange:

OIL STOCKS.

	Bid	Asked
Consumated Oil	$ 80.00	$ 82.00
American Crude Oil Co	.85	....
Am. Petroleum Co, pfd	....	75.00
Am. Petroleum Co, com	....	56.00
Associated Oil	54.00	54.37½
Bilkins Oil Co	.15	....
Central	.35	.91
Columbia	1.30	....
Continental Oil	.29	....
Eureka Oil Co	.50	.60
Fullerton Oil	1.37	....
Globe	.20	.25½
Mexican Petroleum	1.38	....
New Pa. Petroleum Co	.32	....
Orinda Land Co. (Oil)	.28½	.30½
Palmer Oil Co	1.37½	1.44
Perseus Oil Co	.25	....
Provident Midway Oil Co	.24½	.27½
Reed Crude	.25	....
Rice Ranch Oil Co	1.06	1.20
Traders' Oil Co	97.00	100.00
Union	106.00	106.25
Union Provident Co	103.00	103.00
United Petroleum	105.50	106.00
Western Union	....	101.00

BANK STOCKS.

	Bid.	Asked.
American National	$130.00	....
Bank of So. California	....	$120.00
Broadway Bank & Trust	140.00	175.00
Central National Bank	152.00	175.00
Citizens' National	175.00	225.00
Commercial National	125.00	150.00
Equitable Savings Bank	157.50	175.00
Farmers' & Mer. Nat'l	200.00	....
Federal Bank of L. A	12.50	....
First National	460.00	500.00
German-American Savings	325.00	350.00
Globe Savings Bank	135.00	140.00
Home Savings Bk. of L. A.	110.00	....
Merchants' National	275.00	....
Merchants' Trust Co	70.00	80.00
Nat'l Bank of California	175.00	210.00
Nat'l Bank of Commerce	100.00	....
Security Savings Bank	310.00	320.00
The Southern Trust Co	73.00	80.00
(50 per cent. paid up.)		

BONDS.
(Prices include accrued interest.)

	Bid	Asked
American Petroleum Co	60	75
Associated Oil Co	94¾	....
California Pacific Railway	98	....
Corona City Water Co	....	....
Corona Power & W. Co	94	101
Coronado Water Co	93	101
Edison Electric Co, 1st Ref	101	102
Ed. Electric Co., old issue	102	107
Home Telephone Co	91	95
Home Tel. Co., 1st Refg	91	97
L. A. Pac. 1st Con. Mtge	104	107
L. A. & Pasadena El. Ry	99	104
L. A. Traction Co. 5s	107	111
L. A. Traction Co. 5s	103	104
Mission Trans. & R. Co	....	90
Mission Electric Ry. Co	105	....
Pacific Light & Power Co	98	100
Pasadena H. T. & T. Co	....	....
Riverside H. T. & T. Co	70	79
S. Monica H. T. & T. Co	90	95
San Diego H. T. & T. Co	73	....
Santa Barbara Elec. Ry	....	95
Temescal Water Co	89½	....
Union Transportation Co	98	....
U. S. L. D. T. & T. Co	70	90
Visalia Water Co	....	100
Whittier H. T. & T. Co	....	90

INDUSTRIAL AND PUBLIC UTILITIES.

	Bid.	Asked.
Cal. Portland Cement Co	$100.00	....
Edison Electric pfd	82.50	....
Edison Electric com	47.50	....
Hawaiian C. & S.	31.50	32.00
Home Telephone pfd	89½	89¾
Home Telephone com	11.87½	12.25
Hutchinson S. P. Co	17.25	20.00
L. A. Investment Co	2.50	3.00
Pasuhau S. P. Co	24.00	25.00
Pacific Mutual Life Ins. Co	210.00	....
Pacific Light & Power	....	60.00
Riverside H. T. & T. Co	....	97.00
San Diego H. T. & T. Co	....	87.50
S. Monica H. T. & T. pfd	....	91.00
Sun Drug Co	.50	....
Seattle Water Co	42.12½	....
Title G. & Trust Co. pfd	135.00	....
Title T. & Trust Co. com	140.00	....
Title T. & Trust Co. com	145.00	....
Title T. & Trust Co. pfd	45.00	46.00
Union Trust Co	....	47.00
Whittier H. T. & T. Co	....	80.00

WALKER'S Amalgamated Oil at $0.59@1.000. American Crude Oil at 84½; 100 Associated Oil at 54.12½; 1000 Palmer Oil at 1.44; 40 Union Oil at 106.12½@106.25; 60 United Petroleum at 106.00; $103.87½; 150 Home Telephone preferred at 89.00@89.75; 40 U. S. Long Distance Telephone at 85.00.

MINING STOCKS.
CALIFORNIA.

	Bid.	Asked.
Miscellaneous	$130.00	....
California Hills M. Co	.04½	.05¾
Consolidated Mines Co	.01	.01¼
Mt. Gaines Con. M. Co	.05½	.07
NEVADA.		
Goldfield District—	Bid.	Asked.
Goldfield Con. Mines	6.30	....
Johnnie Dist., Nye county—		
Johnnie M. & M.	.10½	.11¼
Searchlight District—		
Nevada Searchlight	....	.02
Quartette	....	9.00
Searchlight Parallel	.02¼	....
Searchlight Weepah	....	.01
Mexico—		
Clarion Copper Co	.16¾	.17¼
Llano Consolidated Mining	.75	.80

THE MARKETS.

LOCAL PRODUCE MARKET.

The local market was practically featureless yesterday morning. Business in all lines moved along in an even tenor and arrivals were not so heavy that they thumped the market in any line. They also were ordinary with this season, fruits of all kind, plenty of vegetables and other products. Prices in very few instances were changed.

Eggs advanced 1 cent on account of the very light receipts of the past few days. The warm weather is having its effect on the laying hens, and the production is falling off more rapidly than has even ever been known heretofore. Prices on eggs are 9 cents higher than last year, when the best stock sold at 24 cents a dozen, against the newly-established price of 33 cents, that goes into effect today. The reason for the under-production of eggs in all parts of the United States is attributed to the fact that feed has been so high that many poultry raisers have been forced out of business. Receipts of eggs yesterday were only 182 cases.

Butter continues to be in excellent demand. It is holding very firm with slight fluctuations occasionally caused by dealers who unload a surplus on the market at a fraction below the actual quotations. Receipts were heavy, 34,909 pounds.

Cheese arrivals were only 165 pounds. The market on cheese was slow and the only sales reported were on Daisy cheese, eastern arrivals.

Potatoes were absolutely unchanged. Two cars were received by railroad. Onions are moving slowly. Some of the Bermudas are beginning to show the effects of the warmth and dealers have been forced to sort them over or dry them thoroughly to keep from rotting.

Blue Damson plums, one of the leading jelly plums of the Coast, were received from local orchards for the first time this season. They sold at $1 per box. Burbanks were plentiful and down to 50 cents a box. Satsumas are holding up at $1. Other varieties are practically unchanged. Peaches were plentiful. Bartlett pears were down, selling at 75 to 90 cents a lug box, and $1.15 a pear box.

Local green peppers are coming in regularly now, and the price on them has declined rapidly to 8 cents a pound. Cabbage was up a trifle, holding at 50 to 75 cents a sack. Celery is arriving from local fields. It is as yet of rather poor quality and sells for 75 cents per dozen. Tomatoes were down, bringing an average of $1.70 a box. The first green limas were received. They sold at 5 cents a pound. Peas were up to 3 and 4 cents.

Fish were scarce, hardly sufficient to go around among the different dealers. Halibut, barracuda and sand dabs were the only ocean varieties anywhere near filling orders.

Prices Current.

EGGS—Fresh California ranch, candled, extra selects, 32; selected, 31; fresh ranch, typical, case count, buying price, 27; selling price, 29; northern, candled, 30; northern, case count, 28; eastern, candled, 28.

BUTTER — Creamery, extras, 30 per 2-lb roll; creamery, firsts, 29; dairy butter, 25 per roll; cooking, 22½ per lb.; eastern creamery, 32 per lb.

CHEESE—Cal. Anchor, 19; Cal. Y. A., 20; hand, 21; northern, fresh, 17; Oregon twins, 15; Oregon triplets, 17; Oregon daisies, 16; eastern, daisies, 18½; Longhorns, 18½; N. Y. twins, 17½; singles, 18; hand, 17; Dom. Swiss, 20; Limburger, 20; cheddars, 18; brick cream, 20; Roquefort, 42; Edam, 20@30; per case, $.36@9.00; Tulare, 15@16; Sierra, 1.10 per box; German Breakfast, 1.10 per box; Neufchatel, 1.20 per box; Camembert, 1.25 per box; Schlosskase, 1.00 per box; Canada cream, 1.00 per box.

BEANS—Pinks, No. 1, 2.75; Lady Washington, No. 1, 5.25; small white, No. 1, 6.00@6.25; Limas, No. 1, 4.30; American lentils, 6.00; black eye, 2.50; Garvanzas, 4.60.

DRIED FRUITS—Apples, evaporated, 9½@10; blackberries, 10 1-lb. cartons, 20@21. Citron, fancy, 25-lb. boxes, 17½@18. Currants, loose, 8½@9; fancy, 50 ¼-lb. packages, 1. Dates, fancy, bulk, reclaned, 7½; fancy, 50 1-lb. packages, imported, Pardo, fancy, 6½; Fards, fancy, 12; 8@10. Figs, new per box, 60 5-lb. bricks, 1.25; White, 10-lb. bricks, 1.25; loose, 25c. 1.25 per box. Nectarines, per lb., 3@4c. Peaches, fancy, Muirs, 25c, 75; choice, 50c, 7; choice, sacks, 6; fancy, peeled, 25c, 30. Pears, fancy, 25c, 90@10c. Peels, lemon or orange, 10c, 12. Prunes, 30-40, 8; 40-50, 8; 50-60, 8@8½; 60-70, 7½@8; 70-80, 6½@7; 80-90, 6; 90-100, 5½@6. (When packed in 50-lb. boxes, 1½c extra.) Apricots, fancy, 8@9; choice, 7@8. Pears, 6@8. Plums, 6@8.

RAISINS—Per box, layers, 2-crown, 1.20; 3-crown, 20-lb. boxes, 1.30; clusters, 4-crown, 20-lb. boxes, 1.40@2.30; clusters, 4-crown, 20-lb. boxes, 2.75; clusters, 5-crown, 20-lb. boxes, 3.75; clusters, 5-crown, 5-lb. boxes, 1.85; clusters, 6-crown, 20-lb. boxes, 2.75@3.25; loose Muscatels, per lb., 2-crown, 50-lb. boxes, 4½@5; 3-crown, 50-lb. boxes, 4; 4-crown, 50-lb. boxes, 4; Seedless Sultanas, 50-lb. boxes, unbleached, 7@8; bleached, 7@8; Thompson's Seedless, fancy, 50s, 10; Thompson's Bleached, fancy, 50 1-lb. 11@12; seeded, fancy, 36 1-lb. 12@13; fancy, 50 1-lb. 13@14.

NUTS—New almonds, fancy IXL, 14@15; almonds, fancy, paper-shell, 15; almonds, choice, softshell, 13; assorted nuts, 25-lb. boxes, 1.50@1.75; Brazils, new, 12@13; filberts large, new crop, 15; pecans, large, 17@18; small, 12@15; peanuts, eastern, Sun, raw, 7; peanuts, eastern, Sun, roasted, 9; peanuts, Japs, fancy, raw, 6@6½; peanuts, Japs, fancy, roasted, 8@9; California, raw, 5; roasted, 7; peanuts, Jumbos, 10; peanuts, Jumbos, 15; No. 1 softshell, 12; walnuts, Jumbos, 14@15; No. 1 softshell, 12; walnuts, No. 2, softshell, 9; walnuts, black, 7@10; cocoanuts, 45@60 per doz.; popcorn, local, 2½@2.50.

HONEY — Comb honey, water white, 1-lb. frames, 13; light amber, 12; white, 14; extracted, light amber, 7; white, 8½; water white, 7; beeswax, 25 per lb.

CITRUS FRUITS — Valencias, fancy pack, 2.25@2.50; seconds, 1.50@1.75. Lemons, fancy pack, 3.00@3.25; choice, 2.00@2.50; unpacked stock, 1.25@1.75; grapefruit, seedless, 2.75@3.00; seedling grapefruit, 1.00@1.50; Mexican limes, 1.00@1.50 per hundred.

FRESH FRUITS—New apples, 30@35 per lug box; Alexanders, 1.75; White Astrakhans, 1.75; Early Harvests, 1.75; Gravensteins, 1.75@2.00; pineapples, 40@5 per lb.; bananas, 4@4½ per lb.; cherries, bulk, black, 5 per lb.; white, 3; apricots, 40@50 per lug box; nectarines, .06@1.10 per lug box; peaches, Alexanders, 60@65 per lug box; Imperials, 50@60; Crawfords, 60@75; plums, per lug box, Clymans, 1.00; Tragedy, 1.00; Satsumas, 75@1.00; Symonds, 90@1.00; Damsons, 1.00; Burbanks, 50@60; figs, black, 45@75 per box; white, 1.00@1.25 per box; cantaloupes, 1.25@1.50 per special crate, 2.00@2.10 per pony crate, 2.25@2.35 per standard crate; locals, 1.50 per pony crate; watermelons, 3@4½ per lb.; grapes, Seedless Sultanas, 75@1.00 per crate; White Fosters, 1.00@1.25 per crate; Muscats, 1.25; Malaged, 1.40; Concords, 90@2.25.

BERRIES—Strawberries, 1.00@1.25 per crate, 2 qt. basket; raspberries, 30@35; blackberries, 30@40; loganberries, 30@; currants, 1.15@1.25 per crate, 24@30 per 24-qt. crate.

ONIONS AND CHILI—Evaporated chili, 12; sun-dried chili, 10; ground chili, 9; Mexican black, 9; Japan, 8. Onions, Imperial Bermudas, 75 per crate; White Wax Globes, 1.25; Silverskins, 75; Yellow Danvers, 1.25; garlic, 8 per lb.

POTATOES — Yellow sweet potatoes, new stock, 60@5 per lb.; potatoes, Burbanks, 1.60; new potatoes, 1.25@1.35; Early Rose, 1.25@1.50.

GREEN VEGETABLES—Artichokes, 1.00@1.25 per crate; asparagus, 10@12½ per box; beans, 2@2½ per lb.; beets, 75@90 per sack; carrots, 1.00@1.25 per box; parsley, 20@25 per doz.; spearmint, 25@35 doz.; turnips, 25@.75 per box; oyster plant, 20@25 per doz.; radishes, 15@20 per doz.; water cress, 15@20 per doz.; spinach, 15@20; cabbage, 30@75 a sack; green chilies, 15@20 per doz.; leeks, 30@40 per doz.; chives, 20 per doz.; lettuce, common, 50@75 per crate; parsnips, 15@20 per doz.; tomatoes, local, 1.00 per crate or lug box; cultivated mushrooms, 3.00 per basket; artichokes, northern, 25@75 per doz.; wax beans, 10@; green string beans, 10@ 2 per lb.; green Lima beans, 4 per lb.; red chili peppers, 20 per lb.; bell peppers, 5@10 per lb.; green chilis, 10; celery, 75@1.00 per doz.; rhubarb, local, 50@85; summer squash, 30@45 per box; crooked neck squash, 4; Hubbard squash, 2 per lb.; cornerradish, 12 per lb.; cucumbers, 15@25 per box; lemon cucumbers, 25@45 per box; eggplant, local, 60@ 7 per lb.; okra, 15@20 per lb.; cauliflower, 1.75@2.00 per crate; sweet corn, 40@60 per lug box; dill, 25 per lb.

POULTRY—Dealers buy from the producer, live weight. Old roosters, 10; staggy hens, 12@14 per lb.; ducks, 12@13; geese, 13; turkeys, 20@22; squab pigeons, 1.25@1.75 per doz.; fryers, 24@25; broilers, 24@25. Dressed Weight—Hens, 17; young roosters, 20; turkeys, 24@25; geese, 16; ducks, 17@18. Dressed weight averages from 2c to 5c higher than live weight.

LIVE STOCK—Based on delivered weights in Los Angeles (furnished by Lamar Packing Company.) Steers, 4½@4¾; heifers, 3½; cows, 3½; calves, 5; wethers, 4.00@5.00 a head; ewes, 2.50@4.00; bucks, 1.00@2.00. Hogs, 6½@6¾; 150-lb. hogs, 200-300 lbs., 7@7¼.

BEEF—Steers, No. 1, per lb., 8½; second, 6¾; third, 5¾@6. Heifers, 8½; hind quarters, 10½; fore quarters, 7; loins, 14; ribs, 12½; chucks, 5½@6; plates, 4½; round and rumps, 8; beef tenderloins, 20; sirloins, 18; shoulder clods, 10; shoulder clods, 10; beef shanks, 4; flank rumps, 6; flank steaks, 10; beef rolls, 10; boned beef trimmings, 7; beef tongues, 10; ox tails, 3; lambs' tongues, per doz., 20; beef hearts, each, 10; beef livers, each, 4; kidney suet, per lb., 6; kidneys, each, 4; sweetbreads, 25; brains, 5; hides, 5½; heads, 2.50.

MUTTON—Dressed mutton, ewes, per lb., 9; dressed mutton, wethers, 10; dressed mutton, yearlings, 11½; milk lambs, 13; sheep, 1.00@4.00; fore quarters, 8; hind quarters, 12½; backs, 13; legs, 12; breast, 7; shoulders, 9; tongues, per 14 per doz.; livers, 26; hearts, 20; sweetbreads, 50 per doz.

VEAL—Calves, 100 to 200 lbs., 8½@10; hides, 75-100, 6; hind quarters, 12; fore quarters, 8; heads (frozen,) 50 each; feet (frozen,) 5 each; livers, 25 each; calves, sweetbreads, 50.

PORK—Dressed pork, per lb., 10; head on, 12; dressed hogs, head off, 12; trimmed hogs, 13; pork loins, 14; fresh picnics, 10; pork shoulders, 11; pork butts, 11; fresh hams, 13½; bellies, fresh, 14½; pork trimmings, 11; fronts, pork spare ribs, 8; fresh pork spare ribs, 11; pork tenderloins, 20; back fat, 10; cleaned leaf lard, 12½; pineapple (pickled,) sweet (or fresh,) 10; cleaned hogs' heads, per lb., 6; plain cooked tripe, per lb., 4½; hog pluck per lb., 6; hog bones, per lb., 4½; livers, each 7; pork kidneys, per doz., 15; pig tails, 6; hearts, each, 2.

SMOKED—Winchester 10-lb. bacon, 18½; Winchester 6-8-lb. bacon, 19½; 12 Ave., 17½; Empire, 19½; 4Per, 16@17; Premium, 22½; Atlas bacon, 11@17½; Gold Band, 19½; Diamond C, 6-8-lb., 24½; Diamond C, 8-10-lb., 23½; Helmet bacon, 16; Orange Blossom bacon, 15; Sunlight bacon, 6-8 avg., 19½; Rex Breakfast bacon, 6-8 avg., 20½; Rex Breakfast bacon, 10-12 avg., 20½; Rex bacon, 6-8 avg., 21½; Regal bacon, 20½; Pioneer bacon, 8-12 lbs., 19½; Helmet, 6-8 avg., 18½; White Label bacon, 8 to 10 lbs., 18½; Armour's Star Wide bacon, 6 to 8 lbs., 23½; Armour's Shield bacon, 6-8 avg., 19½; Wide bacon, 8-10 avg., 19½; Special bacon, 17@17½; Western bacon, 10-12 avg., 16½; Angelus, 6-8, 16½; Angelus, 8-10 lbs., 16; Angelus, 10-12, 15½.

DRY SALTED MEATS — Dry salt narrow bellies, 15; dry salt clear bellies, 16-20 avg., 15; dry salt backs, 14½; short clear backs, 14½; short clear sides, 40-45 lbs. avg., 13½; dried beef, insides, 21; dried beef, outsides, 17; beef knuckles, 20; medium bacon, 14@14½; boneless strips, 12½; bacon backs, 14½.

PICKLED GOODS—Honey-comb tripe, half-bbls., 2.40; honey-comb tripe, keg, 1.85; honey-comb tripe, plain, 1.85; spiced pigs' feet, half-bbls., 4.90; spiced pigs' feet, keg, 2.60; spiced pigs' feet, kits, 1.25. pickled lambs' tongues, kits, 2.50; pigs' tongues, spiced, kits, 2.60.

HAMS — Per lb. Rex 18; Rex skinned hams, 19; Diamond C, 19. Diamond C skinned hams, 20; boiled boneless Rex hams, 22½; Pioneer hams, 17½; Regal, 17½; mild-cured hams, 17; plain hams, 15½; Winchester, small, 16-12, 16@16½; Winchester hams, avg., 18½; Premium, 20 to 12 avg., 17; 12-14 lbs., 16½; 14-16 lbs., 16; Winchester picnics, 11½; Winchester boiled hams, 22; Winchester skinned hams, 19; Gold Band, 16½; California hams, 12½; Premium skinned hams, 19; Atlas hams, 14½; minced ham, 13½; Cylinder boiled hams, 25; Premium boiled hams, 22; Oxford boiled hams, 16½; Star boiled hams, 19½; Star hams, 12-14 avg., 18½; Shield boiled hams, 14-16 avg., 17½; Shield boiled hams, 25; Ashland hams, 3 avg., 15½; Jefferson hams, 25; Western hams, 14½; Angelus, 14½; Angelus, boiled, 22½; Angelus, skinned, 15½; Angelus, picnics 8.

BARRELED MEATS—

	Bbls.	Half-bbls.
Rumps (bone in)	10.00	5.50
Rumps (bone out)	12.50	6.75
Plate beef	12.00	6.50
Rolled plate (boneless)	12.00	6.50
Sunderland pork	14.25	7.90
Family pork	20.00	11.75
Fancy pig pork (narrow)	25.00	13.00
Fancy pig pork (wide)	29.00	15.00
P. S. spare ribs	19.00	9.75

PURE LARD—Tierces, per lb., 12½; cases, 10-lb cans, 12; leaf lard, 15; Rex pure lard, 14½; Premium lard, 16½; Silver Leaf lard, 15; Jewel Compound, 11; Crescent Compound, 11; back fat, 9½; Yellow Cotosuet, 9; White Cotosuet, 9½; Mission lard, 12; Star lard, 14½; Armour's Compound lard, weste, 11; Compound lard, eastern, 8; Diamond C kettle lard, 15½; White Label, 13½; basis Suetene, 13½; K. C. lard, 13½; Armour's Shield lard, 14½; Armour's Simon Pure lard, 16; Armour's Vegetole, 10¼; Fairbank's White Cottolene, case, 7.35; 5 cases, 7.15; 10 cases, 7.10; 25 cases, 7.00; Bakers' Cottolene, case, 7.35; 5 cases, 7.15; 10 cases, 7.10; 25 cases, 7.00; Bakers' Cottolene, 3 cases, 9¾; 5 tierces, 9¾; Fairbank's Snow White lard, tierce basis, 9¾; Angelus lard, tierces, 12; 5 to 50s, 12@12½; Violet Compound, tierces, 9¼.

SAUSAGE — Bologna, per lb., 8; bologna, garlicked, per lb., 7½; blood sausage, 8½; liver sausage, 7½; Diamond "C" sausage, links and bulk, 11; head cheese, 8½; fresh pork sausage, links, 12; fresh pork sausage, bulk, 11; Spanish pork sausage, 12; Wiener sausage, 8½; Frankfurt sausage, 8½; New England ham sausage, 11½; minced sausage, in sacks, 12; Dodgeville style sausage, in sacks, 12; German Salami, 22; Milan Salami, 25; Mortadella, 20; Gothear, 25½; Star Summer, 26; Arles, 24½; Cervelat, 25.

SALT—Western, handled through L. A. jobbers. Princess salt, cartons, 20 lb, per case, 1.40; 150-lb. bales Crown brand, all-sized packets, per bale, 2.25. Worsington salt, 100-lb. per ton, 16.00; 100s, per ton, 15.00; 224s, per ton, 14.00. Crown per Gran. Dairy, 50s, 15.00; 100s, 14.00; Rock and half-ground, 50s, 10.00; 100s, 9.00; granulated and ¾-ground, 100s, 16.00; granulated and ¾-ground large, per ton, 16.50; ice-cream and evaporated, 50s, 16.00; 100s, 15.00; 100s, per ton, 9.00; lump, stock, imported, per ton, 32.00; lump, stock, Utah, per ton, 15.00. Special prices in car lots.

SUGAR—Prices are based on sacks. Bbls. add 50c; ½-bbls., 25c, and boxes, 50c per 100 lbs. All prices are net cash, less 2 per cent, 15 days. Best gran., 5.75; Standard cane, 5.90; Standard beet, 5.15; Cube A, crushed or fine Crack'jack, 6.25; Candy gran., 6.25; Powdered, 6.25; C. & H. Confectioners' A, 6.15; Western Cen. A, 6.15; Magnolia A, 5.95; Extra C or D, 5.85; Golden C, 5.75; D, 5.65; Bowles 6x powdered, bbls., 6.90; Bowles Bros.' Dar. bbls., 7.75; Bowles Bros. Dar. 100-lb. bags, 7.75; Bowles Bros.' Dar. 25-lb. tins, 8.35 Bowles Bros. Bar, 25-lb. boxes, wood, 8.35; Palace Bar, 25-lb. tins, 8.70; Domino, 8.50; Cut Loaf, 8.75.

FAMILY FLOUR — Local patents, Capitol flour, 1.80; Al bakers' flour, 7.00; bakers' eastern and California blend, 6.00; Aurora, 6.00; Mikado, 6.50; Trophy, 6.00; Sperry's Log Cabin, Globe flour, 7.00; Select California white wheat, Silver Star flour, 6.40; XXX flour, 7.00; Quail, 6.00; Our Brides, 6.50; Apex flour, 6.00.

CALIFORNIA AND EASTERN FLOURS—Kansas, 6.95; Mayflower, 5.25; Eclipse, 5.25.

FLOUR—	In 10-lb. sacks.	In 5-lb. sacks.	In 2½-lb. sacks.
	bbls.	bbls.	bbls.
Perf. Pat. Pastry	$5.70	$5.80	$5.90
Buckwheat flour	....	5.00	$4.85	$4.50
Graham flour	4.00	3.90	3.75	3.70
Rye flour or meal	4.00	3.90	3.75	3.70
Cornmeal, C. & Y	2.40	2.40	2.25	2.25
Oatmeal, ground	6.45	6.45	6.30	6.30
Oatmeal, Steel Cut	5.70	5.50	5.45	5.40
Cracked wheat	4.20	4.00	3.85	3.80
Entire wheat flour	4.20	4.00	3.85	3.80
Pearl barley	5.80	5.70	5.65	5.60
Split peas, green	5.85	5.65	5.60	5.55
Split peas, yellow	5.50	5.30	5.25	5.20
Gluten flour	6.15	5.95	5.75	5.65
Hominy, large or small	4.20	4.00	3.85	3.80
Farina	4.20	4.00	3.85	3.80
Nutrina, Cereal	4.20	4.00	3.85	3.80

BUCKWHEAT FLOUR—Bulk, pure, 100-lb. sacks, 4.50; new process, 5.25; mixed, 5.20.

GRAIN—Barley, 1.20; Wheat, per 100 lbs. 2.30; wheat, No. 1, 2.25; wheat, cracked, 2.40; corn, 1.95; corn, Sm. Y., 2.05; cracked corn, 2.00; feed meal, 2.00; bran, heavy, 1.70; rolled barley, 1.55; linseed oilcake meal, 35.00; cottonseed meal, 1.25; cocoanut cake, 1.35; shorts, 1.80; oats, white Oregon, 1.90; oats, red, seed, California, 2.25; oats, California Kaffir corn, 1.85; K. & P. corn, 1.90; cocoanut meal, 1.85.

Excelsior Chick Food.....$1.25 $1.30 $2.25 $1.00
" Fattening Fr'l....1.35 1.30 2.25 1.00
" Egg Food for.....75 ....
" Moulting Food.....1.35 ....

POPCORN—Rice, shelled, fancy, western, per lb., 5; new ear corn, 4.00@4.50 per 100 lbs.

HAY—Choice barley hay, 13.00@20.00; No. 1, 15.00@16.00; choice wheat hay, 20.00@22.00; No. 1, 18.00@20.00; No. 2, 16.00@18.00; choice alfalfa, 20.00@22.00; No. 1, 18.00@20.00; northern alfalfa, 15.00; timothy, 16.00@20.00; stock hay, 12.00@14.00; straw, 9.00@10.00.

LINSEED OIL—Boiled, in barrels, 74; raw, in barrels, 72; in cases, 4c higher.

TURPENTINE—In cases, 63; in barrels, 61.

Local Petroleum Prices.

Quotations on petroleum products, f. o. b. tank cars, Los Angeles:

GASOLINE AND DISTILLATE—Red Crown gasoline, bulk, 15½; cases, 22½ per gal.; 86-deg. gasoline, in bbls, 20½ per gal.; 76 cases, 27½; No. 1 engine distillate, bulk, 8½ per gal.; V. M. & P. naphtha, bbls., 13; cases, 20.

FUEL OIL—76@80 per bbl.

ILLUMINATING OILS — Water white, per gal., in barrels, 10½; in tank wagons, 10½; in cases, 17½ per gal.; Astral, cases, 17½; Eocene, cases, 20½ per gal.; Elaine, cases, 25½; Star, 17½ per gal.

TRADING LIVLIER.

Business on the Los Angeles Stock Exchange More Brisk at Yesterday's Calls.

Compared with the absolutely lifeless and uninteresting sessions of Wednesday yesterday's two calls on the Los Angeles Stock Exchange were of the whirlwind order of activity. Strictly speaking, however, the day can be called nothing more than a "good" one. Both broadness and animation returned to the floor, and a fair degree of activity prevailed throughout. Prices were generally a bit better.

Associated Oil was a trader at 54.12½@54.12½ to the extent of 100 shares, as compared with 10 shares at 54.00 the day previous. The close at 54.00@54.37½ was unchanged in the bid, and advanced ¼ point in the asked.

Transactions in Union Oil amounted to 60 shares at 105.75@106.12½, and a like number of shares of United Petroleum were marketed at 106.00@106.87½. The former closed 106.00@106.25, unchanged in the bid and off ¼ point in the asked price; the latter at 105.50@106.00, unchanged in either quotation.

A thousand of the newly-listed Palmer Oil changed hands at 1.44, and 1000 of American Crude Oil at 84½.

Ten shares of Amalgamated Oil were transferred at 80.50, and this issue closed 80.00@82.00.

United States Long Distance Telephone and Telegraph was strong, 40 shares being marketed at 45.00. The close at 45.00 bid was advanced 1¾ points over Wednesday. Transactions in Home Telephone preferred were recorded to the extent of 130 shares at 89.00@89.75. The stock broke to a close of 89.62½@89.87½, down ⅝ point and 1¼ points, respectively, in the bid and asked quotations.

Quotations were recorded for all of the new Hawaiian sugar issues, but no trading was done in them. The mining securities were lifeless.

ORANGES AND LEMONS.

DAILY CITRUS REPORTS OF THE EASTERN MARKETS.

[BY DIRECT WIRE TO THE TIMES.]

NEW YORK, July 22.—[Exclusive Dispatch.] Eighteen cars oranges and one car lemons sold. The market is steady. Weather cloudy, threatening.

NAVELS.

	Average.
Independent, or. Growers' Ft. Co	$2.10

VALENCIAS.

Titus Ranch, fy, San Marino G. F. A	$2.00
El Toreador, sd, San Marino G. F. A	2.25
Vista Bonita, br, J. A. Graham	3.45
Lake Hemet	2.80
Mission Indian	1.85
Red Shield, A. C. G. Ex	2.75
San Fernando Rey	2.15
Tunnel, S. T. Ex	1.50
Alrabip, Y. C. Ex	2.65
Echo, S. T. Ex	2.55
Arroyo, St. Ex	2.75
Rose, xf, Red. O. G. Assn	2.25
Standards	1.40
Orchard, or, National O. Co	2.70
Standard, National O. Co	2.10
Orchard, or, National O. Co	2.70
Standard, National O. Co	2.10
Old Mission, fy, C. C. Chapman	3.15
Old Mission, ch, C. C. Chapman	3.85
Golden Eagle, sd, C. C. Chapman	2.75
Independent, fy, Growers' Ft. Co	2.75
Elephant, or, O. G. Cash Assn	2.80
Cal. Sunshine, fy, O. G. Cash Assn	2.75
Plain Ends	1.90
Ocean, fy, Speich & Co	2.15
Success, or, Speich & Co	1.40

SEEDLINGS.

Carnation, xc, M. & G. Co	$1.85
Alta Cresta, A. H. Ex	1.90
Robusta, A. H. Ex	1.83
Hobo, A. H. Ex	1.85
Red Globe, Riv. Ex., Riverside	1.55
Cal. Orange, Riv. Ex., Riverside	1.40

ST. MICHAELS.

Mayflower	$2.35
Buena	2.10
Old Mission, fy	2.30
Golden Eagle	2.20
San Fernando Rey	2.10

HALVES.

Rey	$1.15
Tunnel	1.90-95
[Equirre]	2.10
Palm Tree	1.90

TANGERINE HALVES.

Rey	$1.00

GRAPEFRUIT—HALVES.

Elephant	$1.25
Colonel, halves	.75
Blue Globe	2.10
Rey	1.10
Squirrel	.65
Orchard	.95
Standard	.55
Old Mission, fy	2.40
Golden Eagle	2.65

LEMONS.

Independent, fy, Growers Ft. Co	$3.20
Choice	3.00

Boston Market.

BOSTON, July 22.—[Exclusive Dispatch.] Six cars sold. Weather favorable. Market is easier on oranges, unchanged on lemons.

VALENCIAS.

Zebra, T. C. C., Lindsay	$1.95
Century, Covina Ex., Covina	1.80
Butterfly, Covina Ex., Covina	2.50

BUDDED.

Red Globe, Riverside Ex	$1.55
California, Orange	1.40

SWEETS.

Yankee Doodle	$1.45
Champion, A. C. Denman Sons	2.10
Climax, ch or, E. Payeke, Co	1.75

SEEDLESS GRAPEFRUIT.

Champion	$2.45

LEMONS.

Pet, S. A. Ex	$4.05
Greyhound	3.75

Citrus Fruit Shipments.

	Or. anges.	Lem- ons.	To- tal.
July 19 (corrected	65	37	102
July 20	57	22	79

Metal Market.

SILVER.

NEW YORK, July 22.—Bar silver, 50⅞.

LEAD.

NEW YORK, July 22.—Lead unchanged at 4.30 to 4.35.

COPPER.

NEW YORK, July 22.—Copper higher. Lake, 13.37½ to 13.50;

Main 3170

& CO.

TTON EXCHANGE.
COTTON EXCHANGE.

w York
WALDORF ASTORIA HOTEL.
ORK.

San Francisco.
a Barbara (during winter season)

Private Wire Service.
in the World.
re from New York to San Francisco

ing the delays necessary to repeating
ooklyn. We have brought Los Ange-
vements in facilities. For years in
w York, via our wire facilities
ve it executed and receive the report

hicago Board of Trade
oston Stock Exchange
ENG.; S. D. WOODWARD & CO.,
dealing direct with their own bro-
hicago Board of Trade houses and
ion required on securities.
bond and unlisted securities depart-

r Bond Dept., New York.
nager Unlisted Dept., New York.
r., Bond Dept., San Francisco.
r., Cotton Dept., San Francisco.

bject to prior sale
000
hia 4 Per Cent
Bonds
t callable date and 4 per cent.
Supreme Court Decision.
& Company
an Francisco, Cal.
REPRESENTATIVE,
, Los Angeles.
iphia, Chicago

Y
CREEK
y)
GK
its stockholders have vote
ave bought more stock
rity Bldg.

LTY 6% GOLD BON
BILITY and PROFI
he Windsor Trust Co., New Y
es. Cash on 60 days' notice.
thly installments, secured by
65 per cent. actual selling
Assets $1,300,000.
g Street, Ernest R. Fair, Man

ons Municipal, Railroad and Corporation Bonds
Los Angeles Denver San Fr

Wm. R. STAATS CO.
05 W. Fourth St., 85 S. Raymond
Los Angeles Pasadena
We Execute Orders in
Bonds & Stocks
IN
Local and Eastern Markets

AN OPPORTUNITY
To invest in an Oil Company
erating in this county.
Has 840 acres of Oil-Bearing
Land.
Is down 1500 feet with 10-inch
casing.
No debts.
No promotion stock.
Need $3000.00 additional
tal to complete the well.
New Castalc Oil Co.
308 San Fernando Bldg.

y "Home Builders" S
the Best Buy for all the
Present Price is $1.35 a Sh
rs 3 Per Cent. Cash Quarterly
Bonds—12 Per Cent. Annual
ly at "HOME BUILDERS"
Suite 410 Mason Opera House

Barroll & Co.
417 H. W. HELLMAN BLDG.
BONDS

.. CANCER ..
Cured without the
FEES $25 All Skin Di
until July 15. 2 Fl
Los Angeles.
external Tumors
not operation. Consu
free; 9 to 4; Sun
day, 10 to 12.
DR. GARDNER,
natorium is
lose. Write
particulars.
2135.

E WEATHER.

ERATIVE TEMPERATURES.**

	Max.	Min.	Rain.
New York	76	66	72
Buffalo	70	60	66
Cincinnati	81	62	72
St. Paul	82	60	74
Kansas City	86	66	76
Jacksonville	88	72	78
Seattle	78	56	67

is for day before yesterday;
for yesterday. The mean is the
erature for the two days.

L OFFICE, U. S. WEATHER BU-
Los Angeles, July 22.—[Reported by W.
Forecaster, in charge.] For
ours ending 5 p.m. the barometer registered
at 5 p.m., 29.85. Thermometer for the
ding hours showed 55 deg. and 72 deg.
humidity, 5 a.m., 96 per cent.; 5 p.m.,
ent. Wind, 5 a.m., west, velocity 12
; p.m., northwest, velocity 8 miles.
ipitation, 00 deg.; minimum, 56
ometer reduced to sea level.
Conditions.—The barometric
ssion over the Dakotas and Up-
Valley yesterday morning has
ressed to the lake region, causing
ases over the Rocky Mountain
ions over the Plains and along the
ific coast. The Gulf storm has
ed over Texas and its energy is
ecreased, but rain continues over
Gulf States. Showers have also fallen
ly and over the southern plateau.
ts of high barometric pressure overlies
ain Rocky Mountain districts and the
ng attendant fair and cooler weather.
ges in weather conditions has occurred
the Pacific Coast. From present conditions
cast continued fair weather for Los
and vicinity during the next thirty-

Local forecast for Los Angeles
: Fair weather Thursday night and
; moderate wind.

FRANCISCO, July 22.—Forecasts:
ton and vicinity: Fair Friday,
to fresh morning; brisk west wind.
Joaquin Valley: Fair; brisk north wind;

ramento Valley: Fair, cooler; fresh south

uth Valley: Fair; continued warm;
to north wind.
ern and vicinity: Cloudy; light west
ging to south; showers in moun-

Showers Friday and probably Sat-

(Ariz.) July 22.—[Exclusive Dispatch
U. S. Reclamation Service.] Gauge
Colorado River, 20.05 feet.

Flow of Certain Rivers.

owing is a statement of the estimated
ntain Southern California rivers in
per second, or second-feet, one sec-
equaling fifty miner's inches. The
s furnished by W. B. Clapp, engineer
n of Water Resources Branch of the
ted States Geological Survey in California.
ORADO RIVER AT YUMA, ARIZ.

1908.	1909.	Date—	1908.	1909.
31,000	86,000	July 15	30,000	76,000
31,000	94,000	July 16	29,000	77,000
31,000	91,000	July 17	29,000	84,000
30,000	91,000			

ABRIEL RIVER NEAR AZUSA, CAL.

1908.	1909.	Date—	1908.	1909.
2	60	July 13	40	67
2	60	July 14	40	67
2	60	July 15	40	67
2	60	July 16	40	67
2	60	July 17	39	78
2	64			

Santa Ana River affected by flood

SHARES AND MONEY.

TRUST OF STEEL SHOWN.

TO INCREASE DIVIDEND ANTICIPATED.

n's Explanation of More Buyers Fails to As- e and Price Declines. Pacific Displays Some and Market Rallies Late.

(BY PRESS NIGHT REPORT.)

, July 22.—The principal influ-
next market today was the growing
that hopes of an increase in the
United States Steel next Tuesday
to disappointment. Believers in
ism, however, that the earn-
last quarter, to be shown by
day's report, and the excellent pros-
for business will safeguard the
ket of the stock. Reports continued
of the expansion of the steel
s estimated that while the pres-
production of the United
Corporation is short of its ca-
rent runs actually to 167 per
capacity in 1907, the year of the
rate of production. The
ts mentioned by these con-
ntinuity to prevent its decline.
operation offered by J. P. Mor-
more active rather than buyers'
At present, failed to reassure
the absence of knowledge of the
ble support will be re-
ence holders stoleed their sell-
getting no holdings. Two days
ment appeared when the price
ed 1 point, but of
above it. Today the stock
ed the speculative reduc-
ed of the support given a sag-
possible liquidation that disturbs
ket. The market started
ns of heat covering of shorts
ng a fear that the Iowa storm
protection of another
Galveston. The passing of the
ed today, prompted considerable
The market had another
Union Pacific showed
ng belief by heavy of
H. Harriman's health.
the strength of various
ected now to come for
the assumption that Unites
the proceeds of the sale
ferred stock. A contrast-
ed to heed today with
was that Union Pa-
the holding of other stocks
higher price for
ent group of industrials.
Total sales, par value,

ares in, registered, declined ¾ and
ed ½ per cent, on call.

NEW YORK STOCKS.

PRICES—ACTUAL SALES
by Logan & Bryan, Members New
Stock Exchanges, Bradbury

, July 22.—[Exclusive to The
Following were the closing prices,
and low quotations today:

	Sales.	High.	Low.	Bid.	Ask.
Railroads—					
Atchison	1,100	97¾	96¾	97	97¼
Atchison pfd	100	104¾	104¾	104¾	105
Boston & Albany				*227	
Boston Elevated				*139	
Fitchburg pfd				*131	
N.Y.N.H.& H.				*170	
Union Pacific	1,000	197¾	196¾	197¾	197¾
Miscellaneous—					
Am. Agr. Chem.	100	61¾	61¾	61¾	62
A. A. C. pfd.				*106	

*Bid. **Asked.

New York Bond Market.

[Furnished by Logan & Bryan, Members New York and Boston Stock Exchanges, Bradbury building, Los Angeles.]

NEW YORK, July 22.—Following were the closing quotations on the bonds.

	Bid.	Asked
Am. Tel. & Tel. Conv. 4s	104¾	104¾
American Tobacco 6s		
American Tobacco 4s	111¾	112
Atchison Gen. 4s	101	101¼
Atchison Conv. 4s	101	101¼
Atchison Adj. 4s, stamped	95¼	96
Atchison Conv. 5s	117	117¼
Atlantic Coast Line Con. 4s	91	92
Balt. C. L. (L. & N. Coll.) 4s	87	87½
Balt. & Ohio 3½s	93¾	94¼
Balt. & Ohio 4s	100½	101
Brooklyn Rapid Transit 4s	85¾	86
Can. So. 1st 2d, Ext.	103	104¼
C. & O. 4½s	101	101¼
C. R. & Q. Gen. Mtg. 4s	101	101¼
C. R. & Q. Joint 4s	97¾	98
C. R. I. & P. Coll. 4s	87¾	88
C. R. I. & P. Ry. 4s	100¾	101
Central Pacific 1st 4s	97¾	98
Chicago & E. Ill. 4s		
C. R. I. & P. Ref. 4s	84¾	85¼
C. R. I. & P. Col. Trust 4s	73¾	74
Colo. & So. 1st 4s	93	93¼
Denver & Rio Grande 4s	97¾	97½
Del. & Hudson Conv. 4s	103	103¼
Erie 1st Con. P. L. 4s	90	90¼
Inter-Met. 4½s	73¾	74
Japanese 4s	87¼	87½
Japanese 1st 4½s	94¼	94½
Japanese 2nd 4½s	84	84¼
L. & N. Uni. 4s	100¼	100¾
M. K. & T. 4s	81	81½
Missouri Pacific 4s	82¾	83¼
N. Y. Central 3½s	102¼	102¾
N. Y. Central L. S. 3½s	93	93¼
New York City 4½s of 1901	109½	109¾
N. Y. City 4½s of 1957	112	112¼
Norfolk & Western 4s	100	100¼
N. A. & W. Conv. 4s	100	100¼
N. Y. Ont. & W. 4s	90½	90¾
Northern Pacific P. L. 4s	102¾	103
Northern Pacific 3s	74¾	75
Oregon Short Line 4s	97¾	98
Oregon Ry. & Nav. 4s	98¼	98½
Pennsylvania Ry. 4s of 1948	104¼	104½
Philippine Ry. 4s	82	83
Reading Gen. 4s	100¾	101
Republic of Cuba 5s	102¾	103
Southern Pacific 1st Ref. 4s	90	90¼
Southern Pacific Col. 4s	94	94½
Southern Ry. 4s	89¾	90
St. L. & S. F. Ref. 4s	87¾	87¾
Union Pacific 1st 4s	101	101½
Union Pacific Conv. 4s	112¾	112¾
Union Pacific Ref. 4s	99¾	99¾
U. S. Steel R. P. 5s	101	101½
U. S. 2s reg.	100¾	101¼
U. S. 2s coup.	101	102
U. S. 3s reg.	101¼	102
U. S. 3s coup.	101¼	102
U. S. 4s reg.	112¾	113¼
U. S. 4s coup.	113¾	114¼
U. S. Ref. of S. P. 4s	79	79½
U. S. of S. P. 4s	85	85
Wabash 1st 5s	76	76½
Western Union 4½s	96	96¼
Westinghouse Conv. 5s	93¾	94
Wisconsin Central 4s	92	92¾
West Shore 4s	102	103

New York Money Market.

NEW YORK, July 22.—Close: Prime mercantile paper, 3½@4 per cent. sterling exchange firm, with actual business in bankers' bills at 4.86@4.86 1-10 for 60-day bills, and at 4.87 for demand. Commercial bills, 4.85¾@4.85¾. Bar silver, 50½; Mexican dollars, 44. Government and railroad bonds, easy. Time loans, easy; 60@90 days, 3½@3¾ per cent.; six months, 3½@3¾ per cent.

Treasury Statement.

WASHINGTON, July 22.—The condition of the treasury at the beginning of business today was as follows: Trust Fund—Gold coin, $850,117,803; silver dollars, $463,065,560; silver dollars of 1890, $4,127,000; silver certificates outstanding, $488,854,604. General Fund—Standard silver dollars in general fund, $4,067,232; current liabilities, $38,771,627; working balance in treasury offices $36,643,225; in banks to credit of treasurer of the U. S., $421,167,199; subsidiary silver coin, $28,517,723; minor coin, $2,490,055; total balance in general fund, $111,-821,904.

GENERAL EASTERN.

SEVERE SLUMP IN JULY WHEAT.

MARKET ALMOST DEMORALIZED BY GENERAL SELLING.

Several Leading Bulls Offer Fair Support Which Causes Rally After Early Break—Weather Conditions at Home and Crop Reports from Abroad Are Bearish.

(ASSOCIATED PRESS NIGHT REPORT.)

CHICAGO, July 22.—A severe slump in the price of the July delivery occurred during the first few minutes of trading, while the wheat market was in an almost demoralized condition, owing to general selling inspired by the unloading yesterday by a leading ——— of a line of wheat aggregating 1,000,000 bushels. Weather conditions in this country and crop news from abroad also furnished an additional incentive to sell.

The market opened extremely weak, with prices 1¾@1¾ to 2¾@3 lower than the previous close. July opened at 1.12⅝ to 1.14⅜, September at 1.04¾ to 1.03⅝. Within a few minutes July had dropped to 1.12 and September to 1.01. On the break several leading bulls gave the market fair support, which caused a rally. Demand for September was a feature. The market continued nervous all day, especially for July, but the undertone was weak. The movement of the new crop is still on the increase. Arrivals here today were 190 cars and 132 are estimated for tomorrow. There was also some export business done on the break. Cash prices in the Southwest were from 1 to 2 cents lower.

Advices from Australia indicate a record-breaking crop in prospect for all of Australasia and reports from Russia said that the first consignments of new wheat had been shipped from Crimea. Buying of September corn by several leading commission houses was a feature of the corn market, as a result of which sentiment was quite bullish. At the close prices were 1@1½ to ⅜ higher.

Oats were firm all day. The market closed firm, unchanged to ¼ higher.

Provisions closed with prices unchanged to 7½c higher.

Cash quotations were as follows: Flour steady; feed or mixing barley, 60@62; fair to choice malting, 69@75; flax seed, No. 1 southwestern, 1.60; No. 1 northwestern, 1.80; timothy seed, 3.80; clover, 10.85; mess pork, per bbl., 18.50@20.20; lard, per 100 lbs., 11.72½; short ribs, sides (loose), 11.40@11.65; short clear sides (boxed), 11.87½@12.00.

Grain Statistics.

CHICAGO, July 22.—Total clearances of wheat and flour were equal to 41,000 bushels. Seventy receipts were 774,000 bushels, compared with 812,000 bushels the corresponding day a year ago. Estimated receipts for today: Wheat, 312 cars; corn, 126 cars; oats, 61 cars; hogs, 13,000 head.

Grain Movements.

Articles—	Receipts.	Shipments
Flour, barrels	24,100	24,200
Wheat, bushels	16,400	12,700
Corn, "	175,000	221,400
Oats, "	159,500	159,100
Rye, "	2,000	1,500
Barley, "	32,300	24,200

Grain and Provisions.

[By Private Wire to E. F. Hutton & Co., Members New York Stock Exchange, No. 111 West Third street.]

CHICAGO, July 22.—Following is range of quotations today:

Wheat—	Open.	High.	Low.	Close.
July	112	114⅝	112	113⅝
September	103½	104	101¾	102⅝
December	104	104¾	103	103¾
May	109	109¾	109	109¾
Corn—				
July	71	72⅝	70⅝	71⅝
September	65⅝	67⅛	65¾	66⅝
December	58⅝	59⅝	58¼	59⅛
May	56⅝	57⅝	56¼	57¼
Oats—				
July	46	46	45¼	45⅝
September	40⅝	40⅝	40¼	40⅜
December	40⅜	40⅝	40¼	40⅜
May	43¼	43¾	43⅛	43⅜
Pork—				
July	20.85	20.95	20.85	20.90
September	21.00	21.17	21.05	*21.07
January	17.70	17.80	17.70	17.80
Lard—				
July	11.70	11.72	11.67	*11.72
September	11.67	11.75	11.67	*11.75
October	*11.62	11.70	11.62	*11.70
November	11.62	11.70	11.62	*11.70
January	10.40	10.42	10.35	*10.40
Short Ribs—				
July				*11.45
September	11.35	11.42	11.35	*11.42
October		11.30	11.07	*11.30
January	9.90			9.95

*Bid. **Asked.

New York Coffee Market.

[Furnished by Logan & Bryan, Members New York and Boston Stock Exchanges, Bradbury building, Los Angeles.]

NEW YORK, July 22.—Following is range of quotations today:

Option—	Open— Bid	Ask.	High.	Low.	Close— Bid.	Ask.
January	5.35	5.40			5.25	5.35
February	5.35	5.45			5.30	5.35
March	5.40	5.45	5.35	5.35	5.30	5.35
April	5.35	5.45	5.35	5.35	5.30	5.35
May	5.35	5.45			5.35	5.40
June	5.35	5.45			5.35	5.40
July	7.05	7.10	7.10	7.05	7.05	7.10
August	6.05	6.20			6.10	6.15
September	5.85	5.90			5.85	5.90
October	5.35	5.40			5.35	5.40
November	5.30	5.40			5.25	5.35
December	5.30	5.35	5.35	5.30	5.25	5.35

Sales—4500 bags.

New York Metal Market.

NEW YORK, July 22.—The London tin market was higher today, with spot quoted at £132 12s 6d and futures at £134 2s 6d. The local market was firm and higher, also, at 29.20@29.50. Copper advanced to £59 5s for spot and £60 for futures in the London market. Locally the market was firm and a shade higher, with lake quoted at 12.87½@13.00; electrolytic, 12.87½@13.12½, and casting at 12.75@13.00. Lead was lower, at £13 5s in London, but remained steady, at 4.20@4.35 locally. Spelter declined to £21 12s 6d in London. The local market was steady and unchanged, at 5.60@5.70. Iron advanced 10 points in Cleveland warrants in the London market. The local market was steady. No. 1 foundry, northern, 17.50@17.60; No. 2, same, 16.75@17.00; No. 1, southern, and No. 1, same soft, 16.75@17.25.

Chicago Live Stock Market.

CHICAGO, July 22.—Cattle—Receipts estimated at 400; market steady; beeves, 4.30@7.40; Texas steers, 4.00@4.60; western steers, 4.00@7.50; stockers and feeders, 3.00@5.10; cows and heifers, 1.60@6.30; calves, 5.00@7.75. Hogs—Receipts estimated at 11,000; market generally 10 lower; light, 7.45@8.05; mixed, 7.45@8.15; heavy, 7.50@8.20; rough, 7.50@7.70; good to choice heavy, 7.70@8.20; pigs, 5.75@7.65; bulk of sales, 7.80@8.05. Sheep—Receipts estimated at 12,000; market steady to strong; native, 3.00@5.20; western, 3.00@5.20; yearlings, 5.10@6.10; lambs, native, 5.10@8.75; western, 6.75@8.90.

Chicago Closing Figures.

CHICAGO, July 22.—Close: Wheat—July, 1.13⅝; September, 1.04⅛; December, 1.06⅝ to 1.06¾; May, 1.09⅞. Corn—July, 71⅞; September, 67¼@67⅜; December, 59¾; May, 57¼. Oats—July, 45⅝; September, 40⅜; December, 40⅜; May, 43¾. Pork—July, 20.90; September, 21.07½. Lard—July, 11.70; September, 11.67; October, 11.62; November, 11.62. Short Ribs—September, 11.42; October, 11.30; January, 9.90.

M. K. & T. 4s		81		Alaska M.	.16	.16¼
Missouri Pacific 4s		82¾		Am. W. P.	2¾	3
N. Y. Central 3½s		102¼		Do. pfd	.19	.21
N. Y. Central L. S. 3½s		93		Am. Pneu. Tube	.8¾	.9
New York City 4½s of 1901		109½		Am. Sugar	.127	.128
N. Y. City 4½s of 1957		112		Am. Sugar pfd	.134½	.135
Norfolk & Western 4s		100		Am. Tel. & Tel.	.140½	.141
N. A. & W. Conv. 4s		100		Am. Woolen	.34¼	.34¾
N. Y. Ont. & W. 4s		90½		Am. Woolen pfd	.103	.104
Northern Pacific P. L. 4s		102¾		Dom. I. & S.	.65¾	.66
Northern Pacific 3s		74¾		Ed. Electric Ills.	.144	.145
Oregon Short Line 4s		97¾		Gen. Electric	.153	.154
Oregon Ry. & Nav. 4s		98¼		Mass. Electric	.13	.14
Pennsylvania Ry. 4s of 1948		104¼		Mass. Elec. pfd.	.44½	.45
Philippine Ry. 4s		82		Mass. Gas	.87½	.88
Reading Gen. 4s		100¾		United Fruit	.133	.134
Republic of Cuba 5s		102¾		U. S. Rubber	.44	.45
Southern Pacific 1st Ref. 4s		90		U. S. Rubber 1st pfd	.117½	.118¼
Southern Pacific Col. 4s		94		U. S. Steel Corp.	.77¼	.77¾
Southern Ry. 4s		89¾		U. S. Steel pfd	.126¾	.127¼
St. L. & S. F. Ref. 4s		87¾		Va. Car. Chem.	.51¾	.52¼
Union Pacific 1st 4s		101		Va. Car. C. pfd	.115	.116
Union Pacific Conv. 4s		112¾		Va. Cal. & Coke	.19	.20
Union Pacific Ref. 4s		99¾		Wabash 1st pfd	.61¾	.62
U. S. Steel R. P. 5s		101		Wabash 2d pfd	.34¾	.35
U. S. 2s reg.		100¾		Wells-Fargo Ex.		.210
U. S. 2s coup.		101¼		Western Union	.72½	.72¾
U. S. 3s reg.		102		Westinghouse	.85	.86
U. S. 3s coup.		102		Wis. Central pfd	.64¾	.65
U. S. 4s reg.		113¼		Woolworth	.99	.100
U. S. 4s coup.		113¾		W. & L. E.	.6¾	.7
U. S. Ref. of S. P. 4s		79		Do. 1st pfd	.36	.38
U. S. R. R. of St. L. 4s		85		Do. 2nd pfd	.4	.7
Wabash 1st 5s		76		Wisconsin Central	.30¾	.31
Western Union 4½s		96		Wis. Central pfd	.57	.57½
Westinghouse Conv. 5s		93¾		Linseed com.	.16½	.16¾
Wisconsin Central 4s		92		Linseed pfd	.44¾	.45
West Shore 4s		102		Am. Can pfd		.82
				Western Maryland	.7¾	.8
				P. C. C. & St. L.	.91½	.92
				Do. pfd	.109½	.110

Total sales—630,000 shares.

Money opened at 1½ per cent.; highest, 2 per cent.; lowest, 1½ per cent.; last loan, 2 per cent.; closed, 1½@2 per cent.; ruling rate, 2 per cent.

Boston Copper Market.

(Furnished by Logan & Bryan, Members New York and Boston Stock Exchanges, Bradbury building, Los Angeles.)

BOSTON, July 22.—The Boston market was very strong again today, and even at the belter prices established there seemed but little offering of stocks. North Butte again claimed a good deal of attention and had a very marked advance. There was some realising in Giroux by people willing to take small profits, but the stock passed into stronger hands, and we look to get it sell above $12 in the near future. We continue to advise the purchase of all the good stocks on all reactions, and think that the present activity is but the forerunner of a very broad and large market. Following were closing quotations on the Boston Stock Exchange:

	Close— Bid.	Ask.		Close— Bid.	Ask.
Ahmeek	190	195	Mohawk	62	63
Adventure	6	7	Michigan	10	10½
Aria Com'l.	4⅞	4¾	Mass Cop.	5¼	5⅜
Arcadian	4¾	4⅝	Mayflower	69	70
Arnold	75	80	N. Butte	38	38¼
Allouez	44	45	Nev. Cons.	12¾	12⅝
Atlantic	8¾	9	Nev. Utah	11-16	13-16
B. S. Gas	41	42	Nipissing	11	11¼
Butte & L.	22	23	Old Dom.	55½	57
Butte Coal	35½	36	Osceola	134	135
Black Mt.	1¾	1¾	Old Colony	45	47
Boston Con.	11¾	11¾	Chino	47¾	48
Centennial	23	23½	Olf. Cons.	6 1-16	6⅛
C. & Arix.	104½	106	Gila	2	2 1-16
C. & Hecla	650	655	Yukon	2 1-16	2 3-16
Con. Mercur	9	9¼	Old Colony	80	
Copper R.	87½	90	Parrott	22	22¼
Cum. Ely	7¾	7¾	Quincy	85	86
Davis Daly	6¾	6 7-16	Santa Fe	2	2¼
Daly West	17	18	Shannon	18	18½
Dom. Cop.	7	7⅛	Superior Boston	27	27¼
East Butte	17½	17¾	Sup. & Pitts.	17⅜	17⅝
Franklin	16¾	17	Sup. Copper	47	47¼
Granby	98	100	Tamarack	71	72
Giroux	9¾	9⅞	Trinity	11½	11¾
Greene Can.	8¾	9¼	Utah Cop.	49½	50
Helvetia	6¾	6¾	Utah Cons.	13¾	14
Hancock	10	11	U. S. Smelting	47	47¼
Isle Royale	26½	26¾	U. S. S. com.	49¼	49⅝
Kew. Cop.	3¾	4⅛	U. S. S. pfd	103¾	104¾
Lake Copper	24	24¼	Victoria	4¾	5
La Salle	14	14½	Winona	5¾	
Majestic	27	28	Wolverine	148	150
Miami	15⅝	16	Inspiration	17⅝	
			La Rose	8¾	8¾
			Nat. Ex.	37	40
			Ohio	11-16	5⅝
			Ray Central	2¼	2⅝
			Shattuck	17¾	18⅝
			Swift	27	28½
			United C.	5¾	6

Boston Stocks and Bonds.

BOSTON, July 22.—Closing prices:

Money—		Am. Pneu. Tube	8¾
Call loans	2@2½	Am. Sugar	127
Time loans	3@3½	Am. Sugar pfd	134½
Bonds—		Am. Tel. & Tel.	140½
Atchison Adj. 4s	97½	Am. Woolen	34¼
Atchison 4s	96¾	Am. Woolen pfd	103½
Mex. Central 4s	74	Dom. I. & S.	65¾
Railroads—		Ed. Electric Ills.	144
Atchison	116¾	Gen. Electric	153
Atchison pfd	104¾	Mass. Electric	13
Boston & A.	*227	Mass. Elec. pfd.	44½
Boston Elevated	*139	Mass. Gas	87½
Fitchburg pfd	*131	United Fruit	133
N.Y.N.H.& H.	*170	U. S. Rubber	44
Union Pacific	197¾	U. Shoe Mach.	41¾
Miscellaneous—		U. Shoe M. pfd.	90
Am. Agr. Chem.	61¾	U. S. Steel	76¾
A. A. C. pfd.	*106	U. S. Steel pfd.	126¾

*Bid. **Asked.

New York Boston Stocks and Bonds.

[Furnished by Logan & Bryan, Members New York and Boston Stock Exchanges, Bradbury building, Los Angeles.]

NEW YORK, July 22.—Following were the closing quotations on the bonds.

	Bid.	Asked
Am. Tel. & Tel. Conv. 4s	104¾	104¾
American Tobacco 6s		
American Tobacco 4s	111¾	112
Atchison Gen. 4s	101	101¼
Atchison Conv. 4s	101	101¼
Atchison Adj. 4s, stamped	95¼	96
Atchison Conv. 5s	117	117¼
Atlantic Coast Line Con. 4s	91	92
Balt. C. L. (L. & N. Coll.) 4s	87	87½
Balt. & Ohio 3½s	93¾	94¼
Balt. & Ohio 4s	100½	101
Brooklyn Rapid Transit 4s	85¾	86
Can. So. 1st 2d, Ext.	103	104¼
C. & O. 4½s	101	101¼
C. R. & Q. Gen. Mtg. 4s	101	101¼
C. R. & Q. Joint 4s	97¾	98
C. R. I. & P. Coll. 4s	87¾	88
C. R. I. & P. Ry. 4s	100¾	101
Central Pacific 1st 4s	97¾	98
Chicago & E. Ill. 4s		
C. R. I. & P. Ref. 4s	84¾	85¼
C. R. I. & P. Col. Trust 4s	73¾	74
Colo. & So. 1st 4s	93	93¼
Denver & Rio Grande 4s	97¾	97½
Del. & Hudson Conv. 4s	103	103¼
Erie 1st Con. P. L. 4s	90	90¼
Inter-Met. 4½s	73¾	74
Japanese 4s	87¼	87½
Japanese 1st 4½s	94¼	94½
Japanese 2nd 4½s	84	84¼
L. & N. Uni. 4s	100¼	100¾
M. K. & T. 4s	81	81½
Missouri Pacific 4s	82¾	83¼
N. Y. Central 3½s	102¼	102¾
N. Y. Central L. S. 3½s	93	93¼
New York City 4½s of 1901	109½	109¾
N. Y. City 4½s of 1957	112	112¼
Norfolk & Western 4s	100	100¼
N. A. & W. Conv. 4s	100	100¼
N. Y. Ont. & W. 4s	90½	90¾
Northern Pacific P. L. 4s	102¾	103
Northern Pacific 3s	74¾	75
Oregon Short Line 4s	97¾	98
Oregon Ry. & Nav. 4s	98¼	98½
Pennsylvania Ry. 4s of 1948	104¼	104½
Philippine Ry. 4s	82	83
Reading Gen. 4s	100¾	101
Republic of Cuba 5s	102¾	103
Southern Pacific 1st Ref. 4s	90	90¼
Southern Pacific Col. 4s	94	94½
Southern Ry. 4s	89¾	90
St. L. & S. F. Ref. 4s	87¾	87¾
Union Pacific 1st 4s	101	101½
Union Pacific Conv. 4s	112¾	112¾
Union Pacific Ref. 4s	99¾	99¾
U. S. Steel R. P. 5s	101	101½
U. S. 2s reg.	100¾	101¼
U. S. 2s coup.	101¼	102
U. S. 3s reg.	101¼	102
U. S. 3s coup.	101¼	102
U. S. 4s reg.	112¾	113¼
U. S. 4s coup.	113¾	114¼
U. S. Ref. of S. P. 4s	79	79½
U. S. of S. P. 4s	85	85
U. S. R. R. of St. L. 4s	76	76½
Wabash 1st 5s	96	96¼
Western Union 4½s	93¾	94
Westinghouse Conv. 5s	92¾	93
Wisconsin Central 4s	92	92¾
West Shore 4s	102	103

The Methods of a Modern Trust Company

As set forth in the new Banking Laws of the State of California, represent the highest development in modern banking. This institution with its many departments, extends a service that is unequaled. It will pay you to investigate. Correspondence or personal calls are solicited.

LOS ANGELES TRUST COMPANY
Capital $1,000,000. Surplus $250,000.
Trust Building, Second and Spring Streets.
Commercial, Savings and Trust Departments.

@21.16; January, 17.66. Lard—July, 11.72½; September, 11.72; October, 11.70; November, 11.36; January, 10.60. Ribs—July, 11.45; September, 11.42½; October, 11.10; January, 9.25. Rye—Cash, 81; September, 78. Barley—Cash, 67@78. Timothy—September, 3.70. Clover—July, 10.50.

New York Cotton Market.

[By Private Wire to E. F. Hutton & Co., Members New York Stock Exchange, No. 111 West Third street.]

NEW YORK, July 22.—There was a very nervous undertone in the local cotton market today. The opening was disappointing, with prices ranging from four up to five downs, and during the latter part of the day the market was soft, going down sharply under renewed liquidation. Cables were firm early, but developed weakness before our opening. Weather news was rather disconcerting. It is believed, however, that the speculative holdings have been fairly well liquidated, but as long as cotton continues to come out it is not believed that the bears will be encouraged to oppose any further movement. The future course of values will depend largely on the weather conditions, although it is said that the bulls will agitate boll-weevil injury, as it has been predictedthat wet weather would result in renewed activity on the part of the pest.

Logan & Bryan's letter follows: "A market much more subdued in its hue and harshly as

$20 AND UP FINE PONGEE DRESSES AND SUITS

IN THE NATURAL COLOR ARE ALL THE RAGE NOW

An immense shipment just in. The popular coat dress style included, made close fitting to 12 inches below the waist and then kilted. Large button trimmed and finished with touches of color. Your wardrobe should include one of these bargains to be entirely up-to-the-minute.

Hamburger's
SAFEST PLACE TO TRADE
BROADWAY, EIGHTH & HILL STS.

HANDSOME SUITS TAILORED FOR $17.50

BUY YOUR MATERIAL HERE. WE MAKE IT UP RIGHT.

A sensational Friday offering of which every woman should take advantage. The fit, style and finish we guarantee to stand favorable comparison with any you have ever seen made for $35. You can select from the widest possible range of fabrics—in all colors, weaves and

Watch the Green Tickets

Sample Sale of
Smart Millinery

"Chic," the French would call it, meaning sweetly pretty and extremely stylish. For Friday we place on sale these two special offerings from our popular millinery section.

Trimmed Hats Values to $7.50 $2.49

Most becoming, most popular shapes of the season, banked with large sprays of flowers and ribbon bows. Light and medium shades.

Natty Sailors $1
They're Worth $3.50, Only

Droop shapes in white, burnt and black, with silk ribbon band and tailored bow.

GREEN SAMPLE BARGAIN TICKETS

prevail throughout The Big White Store. They're "the signs of the times" here now--the signs of our annual Manufacturers' Sample Sale --and they tell of phenomenal bargains in most-in-demand merchandise. COME FRIDAY AND SHARE IN THE HOST OF

Matchless Money-Saving Opportunities

SAMPLE SALE OF
$5 WOMEN'S Wash Dresses AND SUITS $5

RANGE FROM $10 to $17.50 IN VALUE

Combination Sale of Wash Suits, Lingerie Dresses and Foulard Dresses for Friday. Every One a Big Bargain.

The Wash Suits are made of rep, linene, cotton Ramie, etc. Charmingly trimmed with lace insertion or in strictly tailored style with the new long coat and jet buttons. Very smart looking suits. Worth to $10.

Lingerie Dresses Perfectly beautiful creations of mull and batiste; very elaborately decorated with laces and tucks; have panel fronts. Come in white and dainty light colors. Easily worth to $10.

Foulard Dresses Come in pretty, staple colors and conventional patterns. They are neatly trimmed with silk soutache braid and tucked net yokes and collars. Are worth up to $17.50. Choice for $5.

Choice of any suits or dresses in the assortment, Friday, $5.

Choice Sample Waists $1.50
$2.50 and $3 Values, at

Those sample wash waists we placed on sale yesterday proved to be the attraction of the day. Hundreds of delighted customers profited by coming for the big specials we offered—dozens more will be pleased from this second shipment. Natty tailored styles; others exquisitely trimmed.

Startling Values That You Should Not Miss.

SAMPLE SALE OF
NICE DRAPERIES

Particularly big savings on the best kinds for right now.

85c LACE CURTAINS SPECIAL, PAIR 49c

Strong thread Nottingham in a variety of neat patterns. 2½ yards long. Only a limited lot of these samples.

Drapery Sample Lengths, Yard 5c

Worth to 15c a yard. Good usable lengths of plain or figured silkoline, curtain swiss and drapery madras.

25c Japanese Crepe, Yard 12½c

Imported quality, suitable for kimonos or drapery purposes.

Sample Tapestry Panels

50 inches wide and 6 ft. or 11 ft. 6 in. long. Colonial, garden and hunting scenes for the library, den or living room. To $15 values $9.95.

Size 42 by 31 ins. German and Swiss scenes. Worth to $2 at $1.25.

80c Duplex Window Shades 50c

Made by hand in our own factory. 3 by 6 feet size, mounted on Hartshorn rollers. Complete with fixtures at 50c Friday.

Watch the Green Tickets

Sample Sale of
BED SETS

TO $4.50 VALUES $2.50

Fancy lace striped colored swiss and bobbinet bed sets. Full size. Neatly trimmed with Battenberg braids. Deep full flounces. Complete with bolster roll cover.

Gas Ranges 1/4 OFF

New Process and Direct Action sample ranges. Only 8 of them, and no two alike. Are connected free of charge.

Sample Sale of
Fine Footwear

SHOES Women & Men $2.95

Samples of $3.50, $4 and and even $5 values.

About 500 pairs for the women—well known makes, including John Foster's. All leathers and lasts. Shoes and oxfords in sample lots, 4 B. For the men we have patent colt, vici calf and vici kid shoes in all sizes and

Children's & Misses' $1.50 and $1.75 Pat. Kid. Oxfords $1

With white kid tops. Also dainty white slippers; all sizes. —Main

Cut Price
Sale of MUS

All the Big Hits 1 Per Copy

Inst.	Vocal
Fine and Dandy	Won't You Be Possum?
Morning Waltzes	
Dublin Daisies	
Flowers of Love Waltzes	I Love My Wife You Kid
Dusty Rag	I Want a Girl to
Terrible Turk	You
Elks' Grand Reunion	California for
Pudnin Tame	Let's Go Back to
Lily Eyes Waltzes	
Charm of the Garden Reverie	Down Among Cane

Send for our Complete Music

FOR DEEDS.

SUES WIDOW, CLAIMS TRUST.

MRS. LANGDON DEFENDANT IN FRESNO ACTION.

Wife of San Francisco District Attorney Is Made Object of Legal Attack on Account of Having Been Spouse of Man Connected With the Plaintiff Company.

[BY DIRECT WIRE TO THE TIMES.]

FRESNO, July 22.—[Exclusive Dispatch.] Mrs. Myrtle McHenry Langdon, wife of the District Attorney of San Francisco, and widow of the late Ora McHenry, the Modesto capitalist, was today made defendant in a suit filed in Fresno by the O. McHenry Meat Company. This is a corporation of which she is one of the principal stockholders.

The suit is to establish rights to certain property located in Fresno county which is claimed by the corporation, and is at present held by Mrs. Langdon as executrix of her former husband's estate.

McHenry died in Modesto in February, 1906. About a year previous to his death, according to the complaint filed today, McHenry was empowered to purchase for the company certain lots in the Mountain View Cemetery, and also one lot in the Montpelier tract. McHenry was supposed to be acting as agent for the McHenry company.

It is now alleged that although after its purchase he held the deeds to the property as trustee, he did not make a transfer of the documents to the company as he was supposed to do. Subsequent to his death the deeds passed into the hands of his widow, along with the remainder of his estate.

The company now desires that the deeds be turned over by Mrs. Langdon, free of all incumbrances.

AUTO BEATS COYOTE.

Report Reaches Bakersfield of Three-Mile Chase After One of Wolfish Animals.

[ASSOCIATED PRESS NIGHT REPORT.]

BAKERSFIELD, July 22.—A wild chase in an automobile across the arid plains near Visalia after a big coyote, resulting in the beast's death in a three-mile run, was the unique tale brought here last night by Dr. L. E. Carter and two others of Visalia.

The coyote was jumped near the road and the party ran the automobile after it, hitting the high spots and shooting with shotguns and revolvers at it without effect until the car ran the beast down.

AGENT FOUND DEAD.

A. J. Andrews, one of the oldest and best-known telegraph operators of the Santa Fé system in this State, was found dead in the station at Rod, where he was agent. The body was found by section men today. Rod is twenty miles south of Mojave, in a lonely spot on the Mojave desert. The station is a freight car. Death was due to natural causes.

KILLED ON AQUEDUCT.

Peter Shao, an employé on the Los Angeles aqueduct, was instantly killed by an explosion of dynamite late yesterday afternoon at Cinco, twenty miles from Mojave. This is the third death to occur in the construction work within the last year. Coroner McGinn who leaves for the scene today, will hold a rigid investigation.

CHAIRMAN RESIGNS.

Change in Personnel of Pomona Board of Education Consequent Upon Removal.

POMONA, July 22.—Colfax Bell has resigned as chairman of the local Board of Education on account of changing his residence from Pomona to San Dimas. J. H. McKim of North Park avenue has been elected chairman, but no successor to Mr. Bell on the board has been chosen.

The grade and kindergarten teachers for the ensuing year have been elected and are: Grade teachers, Mmes. E. D. Westerman, Sylvia Powers, Maud Stewart, Florence C. Richardson, Eva Van Vleet, Misses Lenore Conrad, May Bolton, May Allen, May MacLuckie, Alice M. Clark, Lillian B. Scott, Olive Smith, Lenore Conrad, Nina Smith, Mabel Gruwell, Grace Mishler, Nettie I. Fox, Edith Blakemore, Eleanor V. Martin, Lea Darrah, Myrta Graham, Lulu V. Parker, Clara Cameron, Lulu Pickett, Ella Hawley, Eunice Schwerzman, Alice E. Pendery, Mabel Bates, Josephine Miller, Alice Blair, Alice Carleton, Harriet Benham, Flora Cross, Edith M. Sheldon, Ouina Frost, Edna Miller, Florence R. Scales, Elsie Holway and Grace Johnston.

Kindergarten teachers: Miss Barbara Greenwood, supervising principal; Misses Florence Linnell, Stella H. Wood, Alice Humphrey, Elizabeth Eells, Minnie L. White, Katharine Scofield and Elizabeth Williams.

Special teachers: A. J. Pirdy, sloyd; Mrs. Mildred C. Alderman, domestic science; Mrs. Emma D. Ingalls, drawing; Miss Minerva C. Fleming, music. The announcement of teachers for the High School has not been made.

Alfred C. Reed, son of Dr. and Mrs. A. R. Reed, who spent his third year at Bellevue Medical Hospital, New York, has returned here for the summer vacation. He will go to New York again in the fall for his fourth year, having won another scholarship. Mr. Reed is a graduate of Pomona College.

Mr. and Mrs. Frank J. Martin have let the contract to Wilton Bros. for the construction of a modern eight-room house on North Gibbs and Piedmont streets, to cost $5000.

Miss Hazel Forester, daughter of Dr. and Mrs. George W. Forester, will attend Mills Seminary next year.

W. H. Poston and family and all the clerks in his grocery store and their families enjoyed a picnic supper at Ganesha Park last evening.

Venice villas make ideal summer homes. They are completely furnished. Rent $15 to $35 per month, including lights, water and house laundry. Perfectly sanitary.

LOSES RIGHT FOOT.

MONTEBELLO, July 22.—Tom Allen, aged 9 years, son of Merchant Allen of this place, met with a serious accident here yesterday afternoon, as the result of which he lost nearly all of the end of his right foot, only a stump of the big toe remaining. The lad was playing around a hay baler, and caught his foot in the machinery. Amputation was considered necessary.

THERE will be lots of good fiction in The Times Magazine the coming Sunday.

WORKING SAME OLD GAME.

Man Gets Cash Deposits for "Enlarged Pictures" and Fails to Deliver Goods.

The police will today begin an investigation into the business methods of the "Ruskin Art School No. 2," against representatives of which several swindling complaints have been received in the past week. It is charged in the complaints that agents representing the "school" are reaping a rich harvest through the old "enlarged-picture game."

Mrs. E. M. Braubaker of No. 1961 Park Grove avenue is the latest complaint. Late yesterday afternoon she applied at the District Attorney's office for a warrant for the arrest of J. A. Collins for fleecing her of $5 through the picture game.

She asserts Collins came to her home and solicited an order for enlarged pictures. He was well-dressed, a winning conversationalist and easy of manner. He represented himself as an agent of the "Ruskin Art School No. 2," with galleries in the Hotel Seville on West Seventh street. Mrs. Braubaker gave an order for an enlarged picture and frame and paid $5 down. Collins agreed that the picture and frame would be delivered on a certain date, when she should pay the balance.

The date came and passed, but Collins did not appear with the enlargement. Becoming suspicious, Mrs. Braubaker went to the Hotel Seville and was informed that neither Collins nor the "art school" are known there. Mrs. Braubaker continued her investigation and ascertained that she was only one of dozens of persons who had been similarly swindled. Though the District Attorney's office did not issue the complaint, an investigation was promised by it, as well as by the police.

LEAGUERS LISTEN.

Epworth People of the State Hear Interesting Addresses at Huntington Beach.

HUNTINGTON BEACH, July 22.—The State Epworth League convention began its sessions this morning with a gratifying attendance, which will doubtless increase before the end of the week. Dr. John G. Hill, the distinguished Bible instructor, met those who wished to take up its study, in the early hours of the morning.

At 9 o'clock the convention work began, and occupied the entire forenoon. The meeting was presided over by Oliver O. Clark of Los Angeles, president of the Epworth League, whose introductory remarks were earnest and enthusiastic. Rev. Dr. Edgar E. Clough of this city welcomed the league in a pleasing address, in which he referred eloquently to its great objects and its splendid work. President Clark's response was forceful and full of the spirit which has marked him as a leader among Epworth Leaguers.

After organization and the singing of the convention hymn, Dr. Hill delivered a lecture on the Bible. Bromley Oxnam spoke, under the head of "Our Intermediates" of "Our Methods," and Clyde Collinson of "Our Fruits."

The afternoon praise service was led by Howard B. Clark. What was to have been the real feature of the day's programme, an address by Dr. Franklyn Hamilton, chancellor of the American University at Washington, D. C., was omitted, Dr. Hamilton having failed to arrive.

The remainder of the afternoon was devoted to athletic recreations, the members of the league and their guests repairing to the beach and many enjoying a surf bath. Vesper services were held on the beach, and at night Rev. Dr. Howe, pastor of the Westlake Methodist Church of Los Angeles, delivered a lecture before the largest audience, thus far, of the week. Rev. Dr. Charles Edward Locke of Los Angeles, who was to have lectured tonight, could not fill his engagement because of a sore throat. Preceding Dr. Howe's lecture, Miss Helen Pitner, a daughter of the presiding elder of the San Diego district, recited several selections.

GOOD PROGRESS ON CANAL.

WASHINGTON, July 22.—Substantial progress in canal construction all along the line is shown by reports coming to the Washington office of the Isthmian Canal Commission. Excavation work approximates 80,000,000 cubic yards, almost as much as the total quantity of dirt taken out by the French during the period they were engaged in operations there. Less than 100,000,000 cubic yards of earth remain to be taken from the ditch. Col. Goethals has estimated that the great waterway will be ready for the transit of ships by January 1, 1915.

ORANGE BUTCHER HURT.

ORANGE, July 22.—J. H. Paty, an employé of Edwards & Meehan meat market, dropped a butcher knife this afternoon while dressing a steer. The blade cut through his shoe and severed the main artery of his left foot. He was taken immediately to a physician's office and the flow of blood was stopped.

Glendale Oakknoll Tract

20 minutes from Sixth and Main. Large lot. $10 down, $10 per month. No interest. No taxes.

G. H. A. GOODWIN CO., 302-303 Central Bldg., Sixth and Main.

Weekly Excursions to

CORCORAN

See NEWPORT & MILNER
Gen. Agents for Security Land and Loan Co., 204-209 Central Bldg. Sixth and Main.

Los Angeles Investment Co.

A8118 335-337 S. HILL ST. Main 2241

HOME BUILDERS
Will Build to Suit
Upon Your Own Lot—or will furnish Lot.
RENT PAYING TERMS.

VERMONT SQUARE

On Normandie, Vernon and Western avenues.
Lots $650 and up, easy terms.
SOUTHWEST LAND CO.
416 Pacific Electric Building

SOMERSET ACRES

Acre Home Sites With Free Water
$350 and Up; $10 Down, $10 Per Month
EMIL FIRTH, 319 West Fourth St.
"You're Safe at Firth's."
A-8105 M. 2543

"The Safest Beach" *"The Nearest B*

DAY FIREWORKS

At VENICE Sunda 3:30 p.

Big Program of Attractions All Day and Even

Surf and Plunge Bathing

SURF BATHING THE SAFEST IN THE WORLD.
THE PLUNGE IS THE LARGEST IN THE WORLD.

Dancing in the La and Most Beautiful Dancing Pav in the World—Every

Band Concerts Every Afternoon and Evening F

The automobile road to Venice is the best road in the State of California, and the shortest ride to any beach point.

DINE at the "SHIP CA
THE MOST POPULAR CAFE ON THE PACIFIC COAST. OPEN ALL THE

Boating, Bowling, Miniature Railr

and many other beach pleasures are found at Venice the year round.

See the Huge Sea Lion, the large Devil Fish, the Great Mus In the Venice Aquarium

VENICE VILLAS AND BUNGALOWS MAKE IDEAL SUMMER HOMES.
Rented by the day, week or month. Completely furnished for housekeeping. Only $15 per month. Try them.

SPEND YOUR VACATION AT VENI

SANBORN, VAIL & CO. 735 South Broadway
Artists' Supplies, Picture Frames.

Special Tract Directory.

$30. $1 down, $1 week, buys a lot 30x118 —at—
La Grande Beach
Formerly sold from $300 to $1000. $50,000 already spent in improvements, as much or more will be spent next year. Better investigate quick. LA GRANDE BEACH IMPROVEMENT CO., 540 So. Broadway.

BEAUMONT
Free Stereopticon Lectures
See just what you're doing. These free stereopticon lectures daily at 2:30 and 8:30 p.m. illustrate actual conditions at Beaumont. 100 slides. Every one forcible arguments why you should buy Beaumont lands. Also Excursions Thursdays and Sundays.
BEAUMONT LAND & WATER CO., 616 So. Broadway.

For Owens Valley Lands
SEE
TIBBOT-HOLT COMPANY,
415 L. A. Trust Bldg.
Northeast Corner Spring and Second Sts.

Rental Department
For Stores, Offices and Houses,
ROBT. MARSH & CO.
Security Bldg., Main Floor.
Telephone Exchange 175. Entrance Fifth Street

Yorba Lin
5 Acres Best Orange and Land With Water
$1250
One-Fourth Cash, Bal 2 and 3 Years
Jacob Ster
404 Pacific Electric Bu

Eagle Roc
6 miles from First and Spring other suburban district to it.
"It Pays to Buy of
EDWARDS & WILLIAMS
231 Laughlin Bldg.
Main 8307

Two Parts, Comp

Twenty-Eighth Year.

PER ANNUM, $9.0

THE WEATHER.
BRIEF REPORT.

FORECAST—For Los Angeles vicinity: Fair, overcast in morning; light south wind. For San Francisco and vicinity: Fair; moderate wind. Sunrise, 4:59; sunset, 7:

Moon sets 11:22 p. m.

YESTERDAY — Maximum temperature, 75 deg.; minimum, 58 d Wind, 5 a. m., west; velocity, 3 mile 5 p. m., southwest; velocity, 10 mil At midnight the temperature was deg.; clear.

TODAY—At 2 a. m. the tempe ure was 60 deg.; clear.

[The complete weather report, cluding comparative temperature will be found on page 11, part II.]

The Times

Total Reading Matter Today..... 87 Co
Total Advertising Matter..... 81 Co

INDEX TO PARTS AND PAGES.

Part I.
1. New French Cabinet Formed.
1. King Alfonso Springs Sensation.
1. Prince Miguel Gives Up Rights.
2. France Makes Tariff Proposal.
3. News of Pacific Slope States.
4. Pith of Middle Western News.
5. Life's Seamy Side Exposed.
6. All the Latest Sporting News.
7. City in Brief: Vital Record.

Part II.
1. Guardsmen Get Real Training.
2. Mrs. Driggs is Found Guilty.
2. Public Service: Official Doings.
3. News of the Oil Industry.
4. The Editorial Page: Pen Points.
5. Music and Dramatic Column.
6. Railway Signal Test Dramatic.
7. The Times Scholarship Contest.
8. News of Los Angeles County.
8. "South of the Tehachepi."
8. Market Reports. Financial.
8. Bible Lessons: Church Notices.

POINTS OF THE NEWS
IN THIS ISSUE.

City.
Peppycock is squeezed out of the enlistment of the Seventh Regiment, N. G., at Bay City; Guardsmen get real training while gold lace is out of place.
Pretty cashier of local hostelry secretly weds Paso Robles banker.
Railroaders see successful test of cab signal on Salt Lake line.
Woman tumbles from elevator cage and suffers injuries that cause death.
Railroad man who saw the first locomotive put in operation dies in local hospital.
Physician who fell in mining shaft at Searchlight, Nev., dies from injuries.
Broker who hastily left Los Angeles is held on charge of swindling in the East.
Fullerton doctor twice arrested here in 1906.
Dynamite blow at industries residence of law works the wrong way.
Former Mayor of Indianapolis will tell Club today about the workings of graft in his city.
Man accused of improper conduct toward girls shoots and kills himself.
Tuberculosis is promoted 'sugar company' sues to get his money back and alleges misrepresentation.
Pawnbroker arrested here for attempt to murder friend in the east.
Coroner detectives and question as to whether is prove features in liquor case.
Santa Ana man killed by Long Beach car near Watts.

Southern California.
Pasadena society gets bitter pill; prominent woman exposes adventurer.
Heavy rains reported in the San Bernardino Mountains and in the Riverside county grain country.
Flames rage on desert side of range south of San Bernardino; ranch buildings threatened; rangers call out fire-fighting crews.
Arrest expected today in connection with murder of Soldiers' Home veteran at Anaheim.
Significant conference at Avalon determines that market fishermen with anchored net must make hasty exit or be prosecuted.
Ontario motorman who eloped with young girl, deserting wife and baby, is up to Superior Court.
Long Beach woman who knew Los Angeles Shriner whose clothes were found in bath-house says he had fascinating way with fair sex which made him irresistible and she doesn't believe he was drowned.
Orange county's new $1,000,000 sugar mill will commence slicing beets Monday.
Kidnaping of boy aged 14 years justifies, as he had wished to return to San Diego guardian; series of curious burglaries alarms city.

Pacific Slope.
Business men of Chinese seaport cities on the coast chambers of commerce to send delegations on visit.
Capt. Conboy of San Francisco police who shot and seriously wounded Bernard Logan, is ousted.
Student placed in jail in Reno on charge of using revolver within city limits on July 4 is discharged.
Bobbing calls in Yosemite start search-ing parties, but sounds are baffling and no one is found.
Aged couple at Alturas deed property to different persons, and contest results.
Millett Merritt of Pasadena makes contribution to small vaudeville theater in Portland which labor unions are trying to boycott.

General Eastern.
Judge in pronouncing sentence on Cornelius P. Shea adds scathing rebuke to labor leader to term of five to twenty years.
New Orleans clubman confesses to forgeries and tries to kill himself.
Aeronaut loses way in fog and has unusual time with airship on New Jersey marshes.
Mayor of Denver denies Ringling circus is guilty of showing in city.

Washington.
Conference report on tariff expected today, to which day Senate adjourns.
Youngstown, Ohio, protests free entry of ores.
Banks asked to use more small bills to in movement of crops.
Congressman Macon has objectionable picture of himself stricken from House records.

Foreign.
Young American dies at Koenigsburg, Russia, of cholera contracted in Russia.
Indian student who slew Sir William Curzon-Wyllie is sentenced to death at trial lasting one hour.
Cardinal Andrieux refuses to recognize action of courts, and says his duty is to church.
Premier Asquith calls attention of English people to tariff experiments of United States and Germany as failures.
Prince Miguel, son of pretender to throne of Portugal, renounces claims to succession in order to marry wealthy American girl.

Financial.
Stock market sluggish with speculators awaiting quarterly dividend in United States Steel.
Local real rush of new crop leaves Chicago wheat market weak all day. Hot weather damage strengthens corn. Oats follow up well.